THE WEATHER

The indications are that it will be fair tonight and Thursday, light variable winds.

THE LOWELL SUN

5 O'CLOCK

ESTABLISHED 1878 LOWELL MASS. THURSDAY AUGUST 2 1906 PRICE ONE CENT

YOUNG GIRL MISSING

Left Home Yesterday Noon to Go to Work

Josie McTaggart of Tyler Street Sought by Her Aunt—Fears For Her Safety as She Was Subject to Fainting Spells

No trace of Miss Josie McTaggart, the 18-year-old girl who disappeared from her home in Tyler street yesterday noon has yet been found, although her uncle and aunt, Mr. and Mrs. Hall, with whom she has been boarding, searched all last night for her.

The girl left her aunt's home to go to her work in the Appleton mill at 12.50 yesterday noon and has not been seen since. She didn't put in an appearance at the mill and when she did not return home last night, her aunt became alarmed and notified the police.

Mrs. Hall said today to a Sun reporter: "I cannot imagine a reason for Josie's strange disappearance. She had a good home here with us and everything she wanted. She only came to this city about four months ago from her home in Brooks, Maine. She had no intimate friends and always remained in the house with us nights. She was subject to fainting spells and I thought at first that perhaps she had been overcome on the street somewhere and taken to a hospital, but inquiries last night failed to locate a girl of her description at any of the local institutions. She had no money with her when she left for work and this makes me confident that she is still in the city."

The missing girl was dressed in a blue gingham waist, a black skirt and a brown hat. She is about five feet six inches tall and weighs about 140 pounds.

FOR ILLEGAL SALE

Of Liquor, Rajah Morel Fined $50

HAD GROCERY AT 83 SUFFOLK ST.

Officer Bagley Purchased Beer

BUT DEFENDANT DENIED TRANSACTION

Officer Ryan Makes a Good Catch

Judge Pickman occupied the bench at police court this morning, and, as Deputy Redmond Welch started on his vacation, Inspector David J. Donaldson was the prosecuting officer.

FINED $50 FOR ILLEGAL SALE.

Rajah Morel, who conducts a small grocery store at 83 Suffolk street, was charged with the illegal keeping of liquor. The alleged seizure was made by Inspectors Atkinson and Duncan and Police Officer Bagley last Sunday morning. One of the peculiar facts of the case was that the warrant was made out for one Chadi Battsch, who formerly owned the store, Morel having been a resident of Worcester until a week ago, when he came to this city and purchased the store from Battsch.

Inspector Atkinson said that Morel keeps a place of business at 83 Suffolk street, a small grocery store, and that last Sunday he and Inspector Duncan, accompanied by Police Officer Bagley, visited the place, and Officer Bagley secured three bottles of beer, while he and Inspector Duncan found eight bottles of beer in an ice chest.

He said he saw three men sitting around a table in a back room. One of the men had a bottle of ale in his hand, and there were empty bottles beside the other men. Witness also testified to finding numerous other empty bottles around.

Morel told witness that the men who were drinking were his boarders. He kept the beer there for his boarders and friends, and said he did not sell the beer.

Cross-examined by Lawyer D. J. Donahue, Inspector Atkinson said he did not search the defendant at the store, but saw him searched at the police station by Inspector Duncan. Witness did not remember what was found on Morel's person.

Continuing: "I know that marked money was given to a person to give to the defendant. The money was a marked $1 bill, but we did not see the marked dollar again. I saw no empty jugs, or anything else in connection with the sale of liquor other than an empty beer case, which he claimed belonged to a nearby tenant. We afterwards saw a woman who claimed that the case belonged to her.

"I saw no money passed. Morel said he had taken possession of the store a week ago Tuesday."

Police Officer Bagley said when he entered the place he asked Morel for three bottles of beer. Morel took them out of an ice chest and wrapped them up in a newspaper. "I offered him a dollar bill and he gave me back 75 cents." Witness saw three men in a rear room, but did not see them drinking. He saw empty bottles on the table.

Examined by Mr. Donahue, witness said that the defendant called him a liar when he said in the presence of Inspectors Atkinson and Duncan that he had purchased the beer in Morel's store.

Inspector Duncan corroborated the testimony submitted by Inspector Atkinson, and Police Officer Bagley. He said he found no marked money on Morel's person when he searched him at the police station, though he expected to find some.

Rajah Morel, the defendant, was called to the stand, and said he never sold any beer to the police officers or anybody else. Witness said there was a fellow entered his store and asked for three bottles of beer, but he said he had none to sell. He said Bagley did not enter his store until he came in with the two inspectors. He said he was serving soup and bread to the three men who were his boarders when the officers arrived.

Abraham Makoll, who said, in good English, that he could not speak English, testified along the same lines as did the previous witness.

Mike Karl, who was in the store at the time the police officers entered, corroborated the testimony of the previous witnesses, as did another witness who was called.

Morel was found guilty and ordered to pay a fine of $50.

THE DRUNK CASES.

Three first offenders, Charles Libby, Manuel Miron and William J. Callahan, were find $2 each.

Jane Bruce, a woman old and decrepit, was charged with drunkenness, and sentenced to one month in jail.

Mary Seymour was asked to plead to a charge of drunkenness. It was her second offence, having served 14 days in January of this year. She said she supposed she was drunk, as the officer said she was. She was assessed $6, which she promptly paid.

Joseph M. Akerley, charged with being a common drunkard, pleaded not guilty and asked for a continuance until next Thursday. It was granted.

IMPORTANT ARREST.

Police Officers Ryan and Cook made an important capture in Paige street this morning when they arrested Geo. Guyette, a young man, for whom a warrant has been out for some time.

The original warrant called for the arrest of Guyette for the larceny of a coat valued at $5, the property of William Gervais of Tewksbury.

The officers this morning spied Guyette on a wagon in Paige street and going up to him placed him under arrest. At first Guyette said that was not his name, but afterwards acknowledged that he was the man they were looking for and admitted he stole the coat.

This morning in court Guyette pleaded guilty of the charge of larceny and his case was continued until tomorrow morning for sentence, bonds being fixed at $200.

Shortly before noon Guyette was also asked to plead to the larceny of a horse, carriage and harness belonging to Roswell S. Fox of Dracut. It will be remembered that some person several weeks ago broke into the Fox barn and stole a horse and carriage and drove it away, it later being found in one of the neighboring towns.

Inspector Donaldson asked that both cases against Guyette be continued until Saturday in order that Mr. Fox might be able to procure witnesses and the request was granted.

LEFT ON THE Boston car, Sunday afternoon, a dress suit case of clothing with initials on it R. B. A. C. Please return to The Sun Office and receive reward.

Money deposited today Aug. 2
Begins interest Aug. 1
Savings Department
Traders Nat. Bank
Hours:—8 A. M. to 4 P. M.
Saturday—8 A. M. to 1 P. M. and 7 to 9 P. M.

Interest Begins
Saturday, Aug. 11
At the
Washington Savings Institution
267 Central Street
OVER LOWELL TRUST CO.

ASSOCIATE HALL
Is open for bookings from now on for next fall and winter. If interested, visit the hall, look at the floor, and make arrangements with the janitor.

JUNKETS BARRED

Governor's Council Hits Legislative Junkets

BOSTON, Aug. 2.—The governor's council hit the Sunday law committee a hard blow, yesterday, as well as the special committee on taxation and insurance by taking away the authority given those committees to travel.

This is the direct result of the story which comes from New York to the effect that three members of the Sunday law committee were taken into court for too strenuous "investigation of Luna Park at Coney Island.

This story has been denied by members of the committee, but the governor's council held that special recess committees of the legislature ought to be above suspicion.

There are to be no more blanket travelling orders.

It was stated, however, that the members of the Sunday law committee went to New York at their own expense.

STRIKE NEAR END

NEW BEDFORD, Mass., Aug. 2.—The prospect of an adjustment of the differences between the New Bedford trolley company and the employes seemed brighter this morning than at any time since the strike of the motormen and conductors began ten days ago. The fact that a conference was arranged for today between Henry H. Crapo, president of the trolley company and W. J. Mahon, president of the carmen's national organization, was considered as offering good ground for hope of a settlement and the presence in the city of the state board of conciliation and arbitration led to the expectation that the state board would lend their efforts to bringing about an understanding between the opposing interests.

William E. Cleary, president of the local union, said that he believed a settlement would be reached at the conference as the men were willing to abide by whatever recommendation the state board might make.

President Crapo maintained silence regarding the company's probable attitude, but it was believed that the question of reinstating the old employes would be the main cause of dissension at the conference.

This belief was based on President Crapo's statement several days ago that no striker would be taken back by the company on an equal rating with men who have been loyal to the company.

The operation of the cars according to the regular schedule was continued today. Superintendent Potter of the company said that the applications of new men for places, in addition to the force of so-called strike breakers, are nearly equal to all the requirements. These new men he said were being put on the cars to receive instruction from the more experienced strike breakers.

CONFERENCE DEFERRED.

The conference has been deferred until later in the day to enable President Mahon to consult members of the local union.

CRICKET NOTES

There will be a league game on the Bunting grounds Saturday afternoon, between the Buntings first eleven and Chelsea. The following players will represent the Buntings: Capt. N. Watson, Vice capt. H. Rudden, W. Manhall, G. Jeffreys, G. Hamblin, H. Rowley M. Greenwood, J. Barber, R. Birtwistle, T. Stirks, R. Hoyle; reserves, W. Gath, A. Simpson, F. Needham; umpire, F. Humphries; scorer, Molyneux. Games called for 2.45 p. m. sharp.

Arrangements are being made for the Buntings' annual gala day, which will take place in August. Committees will be appointed to make all necessary arrangements on Friday night, when the club will hold its quarterly meeting at the club house.

The quarterly meeting of the Buntings called for Friday night in the club house should have a record attendance, as the club's memership is far in excess of past years and is still on the increase.

The following team will represent North Billerica against Andover at Fordway park, North Billerica, Saturday, August 4: C. H. Bailey, captain; B. Southam, vice captain; F. Robinson, G. Bailey, H. B. Ellis, J. H. Broadbent, W. Bollington, J. T. Whitehead, W. Radcliffe, C. Walker, S. Peckard. Reserves, R. Trickett, C. Hugat.

The Zion Cricket club will have for its opponents on their grounds in South Lowell on Saturday, August 4th, the team representing the Mohair Reserves and the following players have been chosen to represent the Zion C. C. M. Meiklejohn, Capt. A. Hindle, J. West, S. Gulline, C. Clogston, J. Wilmot, H. Meiklejohn, F. Chapman, W. Croft, Jr., A. Crabtree, E. Fielding; reserve, A. Fielding; umpire, G. Clegg; scorer, W. Logan. Games will commence at 2.30 p. m.

Remember the date, August 9th, Old Orchard excursion, $1.50 round trip via Boston & Maine railroad. Special train both ways.

If you want help at home, or in your business, try The Sun "Want" column.

HIS 70TH YEAR

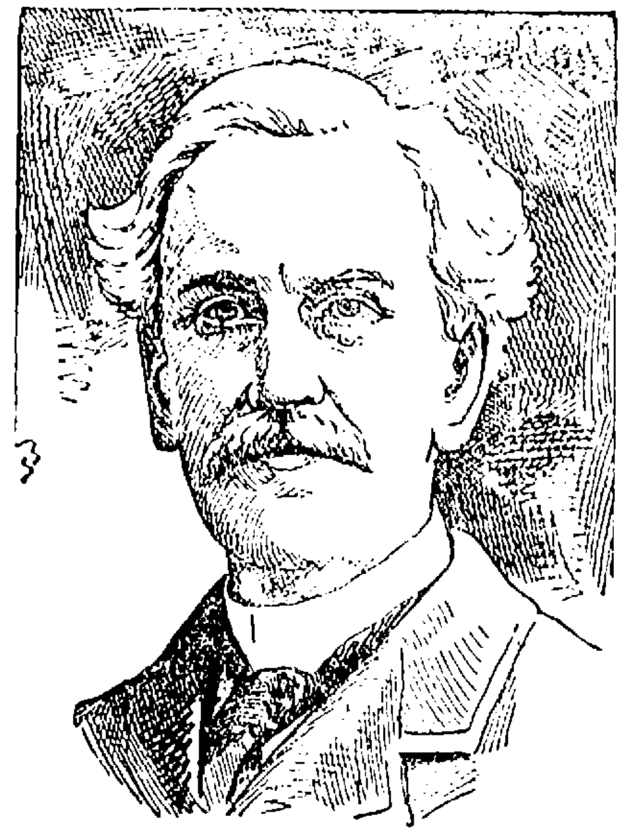

SOLON W. STEVENS.

Solon Stevens Honored on His Birthday

Mr. Solon W. Stevens, the well-known local lawyer, and who, for nearly 50 years, has been organist at the First Congregational church, in this city, was agreeably surprised at his home in Tewksbury Centre last evening when he was remembered with golden gifts, the occasion being the 70th anniversary of his birth.

The affair, which took the form of a lawn party, was planned by the pastor and board of deacons, and the spacious residence and grounds of Deacon Enoch Foster of Tewksbury was the scene of the gathering. The ladies of the Tewksbury church and other friends in the village co-operated with the committee from the local church and helped make the affair the success which it was.

A special car containing a large number of parishioners of the First Congregational church left Merrimack square at 7:45 o'clock. Later in the evening Rev. Deacon A. D. Carter, on behalf of the parishioners of the Lowell church, as an expression of their appreciation and affection and their grateful remembrance of the powerful influence of Mr. Stevens's work as organist and teacher, presented him $70 in gold.

The golden coins were affixed to a background of black velvet and encased within a frame of gilt. In handing the gift to Mr. Stevens, Deacon Carter referred to those who had gone out from the church to do the Master's work, and congratulated him on attaining the 70th milestone of life's journey.

Rev. R. A. Willmott, who acted as toastmaster, introduced Rev. Dr. Smith Baker of Portland, Me. The name of Dr. Baker was a signal for applause, for no one present knew the veteran organist better than the great preacher from Maine, who was for many years pastor of the First Congregational church. Mr. Baker said, in part:

"You and I have been permitted to live through the greatest epoch in our national history. The greatest statesmen that ever lived have come and gone during our time. We have both lived through the period of the Civil war, and have watched the mighty progress of our country and noted the wonderful inventions throughout our land.

"When I first knew you, you charmed me with your culture. We both were of opposite minds, and I must have humiliated you by my blunders. It is your exceptional privilege to be eloquent with your tongue, but more eloquent with your fingers. The First Congregational church in Lowell has had for nearly 50 years an organist who believed the truth and made his place at the organ a place for worshipping Christ. You are a genius of the keys, and it was because of this that the hymns you played and the preludes you gave on Sunday mornings helped the minister and helped the congregation to the invitation, and your closing hymn always left a benediction and impressed the congregation.

"And I want to say that the First church people always felt that they had some one at the organ who was speaking to their hearts with his fingers. The First Congregational church never depended upon a chorus to build it up.

"Beecher's church owed its success to a chorus, but the First church of Lowell owed its success to congregational singing, and the organist who was master at the keyboard. When my time comes to lie down, and the earthly vision fades away, and my friends shall gather about this tenement of clay to take a farewell look at me, my earnest wish is that your fingers may be at the keys."

For some minutes Mr. Stevens was unable to utter a word, the present and eulogistic words completely overwhelming him, but upon recovering his composure he thanked the members of the congregation and the friends present and stated that his sincere regret was that Mrs. Stevens, who is just recovering from a long illness, was unable to be present.

The ladies of Tewksbury who managed the social end of the occasion were, Mrs. M. A. Patten, Mrs. Billings, Mrs. Larrabie, Mrs. Dinsmore, Mrs. Munroe.

When the special car with its party of 60 people entered the village, Mr. James Fairgraves sent skyward several tri-colored illuminators, and the aerial fireworks presented a shower of golden rain as it fell around the trolley pole. The same pyrotechnic display was sent up as the party left for Lowell and three cheers were given for Mr. Fairgraves. Deacon Foster was given three hearty cheers, and Rev. Mr. Willmott on behalf of all thanked Mr. Foster for the use of his grounds.

An opportunity to visit the beach and enjoy the delights of a seashore resort on August 5th. Special train via Boston & Maine railroad. $1.50 round trip rate.

FUNERALS

BROWN—The funeral of Margaret Brown took place from her late home 21 Chase avenue at 8.30 o'clock this morning and proceeded to St. Patrick's church, where a high mass of requiem was celebrated at 9 o'clock by the Rev. Fr. Callahan. The choir under the direction of M. J. Johnson rendered the Gregorian plain chant. At the offertory Mr. Frank J. McCarthy feelingly sang the hymn "O Meritum Passionis." At the end of mass Mrs. Margaret McCaffery Flanagan rendered "He Wipes a Tear From Every Eye." As the casket was being borne from the church the choir sang "Nearer, My God, to Thee."

Many beautiful floral tributes, testified to the esteem in which the deceased was held by those who knew her many lovable qualities, among the many were the following: Large wreath, J. M. Ahearn; basket of pinks and roses, Mr. and Mrs. John R. Walsh; star on base surmounted by a white dove, Mr. and Mrs. John Burrell; large wreath, from a friend, sprays, Mr. Quinn, John C. Kane, Mr. and Mrs. Patrick Coggor, Mr. and Mrs. H. L. Hardman, Mr. and Mrs. A. W. Caldwell and Mr. and Mrs. Lewis Hall.

Burial was in St. Patrick's cemetery. The Rev. Fr. Callahan officiated at the grave and the funeral arrangements were in charge of C. H. Molloy & Sons.

INTEREST BEGINS
—NEXT—
SATURDAY, AUG. 4
—AT THE—
CENTRAL SAVINGS BANK
58 Central St.

NEXT QUARTER BEGINS
Saturday, August 4th
MERRIMACK RIVER SAVINGS BANK
417 Middlesex Street

Lowell Institution For Savings
18 SHATTUCK STREET
The next QUARTER commences
SATURDAY, AUGUST 4

MUTINY AT CRONSTADT

Four Mutinous Warships in the Harbor

Guns of Fortress Trained on Them—Mutinous Sailors Seize Fort Constantine—Unrest in Black Sea Fleet

ST. PETERSBURG, Aug. 2.—The wildest rumors are in circulation, one of which is to the effect that a mutiny has broken out at Cronstadt, and has caused the utmost alarm, which has been increased by the fact that telephone communication with Cronstadt is again interrupted.

It is asserted that four mutinous warships have arrived at Cronstadt and that the guns of that fortress have been trained on them but that fire has not yet been opened.

UNREST IN BLACK SEA.

SEVASTOPOL, Aug. 2.—Admiral Skrydloff, commander of the Black sea fleet, ascribed the unrest in the fleet not to the economic demands of the men, but to the revolutionary propaganda and the attitude of a small number of the officers. He did not flatter himself with the belief that the task of restoring order would be an easy one.

FORT CONSTANTINE SEIZED.

ST. PETERSBURG, Aug. 2.—During the night mutinous sailors, soldiers and sappers and miners seized Fort Constantine at Cronstadt, but were subsequently dislodged and compelled to surrender, after heavy fighting with the loyal regiments. A hundred men were killed and many were wounded, including Admiral Boakiwisheff. Some of the mutineers succeeded in boarding a steamer and escaped to Finland.

SAMUR REGT. QUITS.

TEFLIS, Caucasus, Aug. 2.—Upon the arrival of a detachment of Cossacks, the companies of the Samur regiment at Deshlagar, commanding the famous Iron Gate at Derbent, which had mutinied, surrendered and handed over their ringleaders to the Cossack commander. Telegraphic communication with Deshlagar has been restored.

BRUTAL MURDER

At Logging Camp in Keene, N. H.

VIOLIN PLAYERS HAD A FIGHT

Victim Beaten to Death While Asleep

KEENE, Aug. 2.—Veschi Czenovos, a Pole employed as a wood chopper at the lumber camp of Martin & Sons in Fitzwilliam, deliberately and brutally killed Adam Carpiska, another chopper, yesterday. The motive, it is said, was revenge for an assault which had been made by the victim upon Czenovos.

Tuesday afternoon the men were paid off and took the afternoon off. They had considerable liquor to drink and in the evening Czenovos and Carpiska, who were violin players, brought out their instruments.

Each player did not like the manner in which the other played, and finally Carpiska knocked Czenovos's instrument out of his hands and onto the floor. He then proceeded to "do up" the owner of the instrument, but the other men broke up the fight and he went out behind a barn to sleep off the effects of the liquor.

Czenovos noticed where he had gone and followed him. He got a piece of a limb of a tree and struck Carpiska, who was lying on the ground asleep, on the head, fracturing his skull and breaking his neck. He then returned to the house and later returned to the scene of the murder to see if his victim was dead.

In making the examination his shirt was covered with blood, and when he returned to the camp the men asked him how he got the blood on his clothes and he told them that he had killed Carpiska.

He then tried to run away, but they chased him, and when captured he was tied with ropes and word was sent to Sheriff Thompson of Fitzwilliam.

The prisoner was brought to this city this afternoon and given a hearing before Police Court Justice Holmes. About a dozen witnesses were examined and all testified that the two men had been fighting and that Czenovos had told them he had killed Carpiska to pay him back.

The prisoner was asked if he had anything to say and he told the court through an interpreter that in the afternoon he had been drinking, but was not drunk, although he felt good. He said that Carpiska had broken his violin and had assaulted him. The parties were rival violin players. He saw Carpiska go behind the barn and lay down and he got a big stick and hit him on the head. He went to the camp and came back a little later to see if he was dead. The prisoner said he did not want him to die.

The prisoner is about 25 years of age, of good proportions, although rather short, and does not look vicious. While he was telling the story of his crime he did not seem to be aware that he was confessing to any great crime, although he appears to be intelligent. He was held without bail for the October term of superior court.

NO OTHER PAPER

In Lowell is as popular as The Sun, because it gives the best news in the best possible way. It

IS UP-TO-DATE.

POLICE CHANGES

Peter Cawley to Succeed Inspector Walsh

PETER CORCORAN COURT OFFICER

Kane, Castles, Somers, the Liquor Squad

Rumor has it that important police changes will be made tonight, and that Patrolmen Kane, Castles and Somers will constitute the new liquor squad.

Patrolman Peter Corcoran will succeed Court Officer Billy Bumps and Patrolman Peter Cawley will succeed Inspector John Walsh.

S. H. SODALITY

TO TAKE ACTION ON DEATH OF BERT WAYNE.

All members of the Sacred Heart sodality of St. Patrick's church are requested to meet at the hall in Suffolk street Friday afternoon at 1:15 o'clock to take action on the death of our brother member, Bert Wayne, who was killed by a train Wednesday afternoon. All members will wear badges and white gloves and black ties.

Per order,
MATTHEW J. MITCHELL,
Vice-President.

MANY BEQUESTS

IN WILL OF MRS. SARAH L. CHASE.

HAVERHILL, Aug. 2.—The will of Mrs. Sarah L. Chase has been offered for probate and the approval of the appointment of Frank White as executor will come up in the probate court next Monday. Mrs. Chase, who was a nonogenarian, lived for many years with her niece, Miss Helen M. M. Thompson, on Kenoza avenue, and the latter is remembered in the will by a legacy.

Under the original will she bequeathed $100 to the Second Advent church property and $500 to the Advent publication society of Boston, the money to be used in circulating tracts. She also gave $500 to the American Advent missionary society for work in this country and $50 more for foreign missionary work, the latter sum to be devoted to home missionary work if the society did not engage in foreign missionary fields. The residue of the estate, after the private bequests, was to be divided between the Old Ladies' Home association and the Children's Aid society and $100 to the Calvary Baptist church.

Do you want a Home? SEE GORDON.
Do you want a Business? SEE GORDON.
Do you want a Farm? SEE GORDON.
Do you want Tenement Property? SEE GORDON.
Do you want a Building Lot? SEE GORDON.
Do you want a Manufacturing Site? SEE GORDON.
Do you want a Lodging House? SEE GORDON.
Are you a stranger in Lowell and want endorsement? If so,
See GORDON
219 Central Street
OFFICE ALWAYS OPEN

BEACH RESORTS

Report Heavy Loss on Account of the Weather

Shipping Has Suffered Severely Along the Coast in the Frequent Storms

BOSTON, Aug. 1. Unprecedented fog and unseasonable weather for the month of July has cost summer resort keepers up and down the New England coast many thousands of dollars, according to statistics compiled today and has crippled the coastwise shipping business to a degree rarely before experienced during the summer months. Seashore inn keepers, cottage owners and shipmasters are hopeful of favorable weather and a rush of August business as the only means of recuperating their losses. Along the southern New England coast, older natives say that they do not remember such a July for 30 years, while a government weather official at a Maine point declares that records for the past 18 years fail to show such an amount of cold weather and fog as have prevailed for the past month.

In some instances large hotels have been obliged to close because of the continued fog. At other places the season which usually is beginning to gather full headway by the middle of July has been noticeably backward. Although some points report a larger crowd of vacationists than usual, observers of railway and steamboat traffic have noted that travel both to and from the resorts has been very heavy, indicating that a large number of people have returned from the shore earlier than usual because of the adverse conditions.

Weather bureau officials attribute the continued fog to the prevalence of southeasterly winds which on contact with the cold water current from the north cause the dampness.

Some idea of the financial loss caused to the proprietors of resorts may be gained when it is said that the New England coast, from Narragansett Bay to Eastport, Me., is the mecca each year for many thousands of excursionists from all parts of the United States and that within the short space of July, August and September a summer business reaching into a couple of million of dollars is transacted. One poor month, therefore, is difficult to make up; but already the August bookings at many of the hotels and cottages show that many who would have taken their outing in July have waited the hoped-for more favorable weather of August.

But if the hotel men and cottage owners have suffered extensively the coastwise fleet has been equally crippled. There have been remarkably few collisions but the fleet has been tied up in harbors for fortnights at a time. In Vineyard Sound three days only of clear weather was the record for the whole stretch of July.

The Pollock Rip lightship has been struck twice in the fog by passing craft, but in neither instance was the vessel seriously crippled. Off Portsmouth, N. H., early last Monday night the yacht Falcon IV went out of her course in thick weather and brought up on the rocks off Jerry's Point. She became a total wreck, and three members of the crew reached shore by aid of a pneumatic mattress, having saved nothing but what they had on.

The maritime provinces reported many minor accidents to shipping, most of which were attributed to the fog. The most serious of these was the grounding of the Norwegian steamer Pors, near Liverpool, N. S. She was carrying coal from Louisburg for Yarmouth when she lost her bearings in the fog. It is feared she will become a total loss.

While the usual summer population around Narragansett Bay has not been perceptibly affected by the weather, their usual outdoor recreations have been much hampered, and, so far, it has been a quiet season. The hotels, which depend upon transients for their patronage, have suffered severely, and the campers, who gather each summer at Cole's station, have been greatly inconvenienced by the damp weather.

Buzzard's Bay has had more than its usual quota of guests for July, but the thick weather up to the past week has driven away many.

Resorts near Vineyard Haven, where there had been but three days of clear weather in over three weeks, sustained considerable loss. In this respect, Nantucket was, perhaps, the hardest hit.

On Cape Cod it is said that up to July 28 there had not been a perfectly clear day for the month. Capt. Hezekiah Doane, keeper of the Old Harbor life saving station, said:

"In all my 30 years' experience in life saving on the cape, I have never seen so much fog."

The hotels have felt the depressing effects of the weather, but probably the men who have felt the loss more heavily than any one else have been those who depend upon the profits from sailing and fishing parties for a living. For several years past, since lobsters became scarce in these waters, the fish have not been so plentiful, there skippers have relied upon the summer people as their chief source of revenue.

The Massachusetts North Shore, where are located the cottages of people of wealth from all sections of the country, may be said to have suffered less from the weather than many other points. But here, as elsewhere, the open fire has been more attractive than outdoor recreation.

Cold, more than fog, has hampered the immense summer business of the Maine coast. One weather official there made the statement that the weather for July was the poorest in 15 years. For the last week of the month, however, conditions were more favorable, and people were not leaving in such large numbers as they were earlier.

WILL TRY AGAIN

To End the New Bedford Strike

NEW BEDFORD, Mass., Aug. 1.—Arbitration has again been sought as a means of ending the strike of motormen and conductors on the New Bedford street railways. Today Mayor Thompson, at the request of a deputation from the strikers, arranged for a conference tomorrow morning between President Henry H. Crapo of the railway company and D. W. Mahon of Detroit, national president of the carmen's union. The move was somewhat unexpected in the city and the residents are generally hopeful that the strike may be terminated. Delegates Fitzgerald and Sheehan, of the street carmen's union called at the office of Mayor Thompson today and informed the mayor that President Mahon was on his way to this city from Detroit. They requested him to arrange a conference between their chief and President Crapo. This request was complied with by Mayor Thompson, who stated the case to President Crapo over the telephone. The latter official at once expressed his willingness to meet the president of the International Railway Men's union.

Cars were run as usual today in the city and were largely patronized by the public. There was no disorder.

The main feature of interest in the trolley strike situation early today was the announced intention of the company to restore the cars for workingmen to the operating schedule. Before the strike the cars were run in the early morning hours and at the factory closing time at night to accommodate the thousands of operatives in the cotton mills and other factories.

An arrangement has become necessary which causes more or less inconvenience to the passengers on the Old Colony line for points between Brockton and New Bedford. Before the strike the passengers retained their seats, and when Lund's corner, about three miles from the center of the city, was reached, union street railway motormen and conductors took the cars into the city and also took them back to Lund's corner. Now the Old Colony employes refuse to handle the cars from the non-union men and instead of the car crews shifting, passengers are obliged to transfer.

TO INSPECT SLAUGHTER HOUSES.

WASHINGTON, Aug. 1.—Secretary Wilson left here today to pay a surprise visit of inspection to several slaughtering and packing houses in the east. At the department of agriculture it was not disclosed which cities he would visit because it was stated, to do so would defeat the object he has in view.

SHE TOOK POISON

Young Woman Worried Love Matters

PROVIDENCE, R. I., Aug. 1.—Cora Green, 25 years old, drank a bottle of strychnine today while standing behind the counter in a local department store, where she was employed. Love matters are believed to have been the cause for the act.

Miss Green, who lived with her parents and three sisters, had been working in the store about four months. She went to the drug department of the store this noon and attempted, it is said, to buy a bottle of poison but was refused, so she went out of the store for a few minutes and it is supposed purchased the strychnine. She returned to her counter and a few minutes later swallowed the contents of the bottle. She had threatened several times before to do the act. Yesterday, it is said, she and her lover had a quarrel, which may have prompted the deed.

LORD DOUGLASS

SAID TO HAVE BEEN CAPTURED BY POLICE.

PORTLAND, Me., Aug. 1.—Private information today that advices had been received at Asheville, N. C., that Lord Douglass, who is alleged to be a bigamist sought by the police of many states, had been captured here had not been confirmed, nor denied early today by the police. It is known, however, that Special Officer Willard F. Frith has a man under detention who, it is suspected, may be Douglass. He absolutely refused to speak of the case at this time.

TO INSTRUCT TROOPS

FORT BENJAMIN HARRISON, Near Indianapolis, Ind., Aug. 1.—With the arrival of the 27th United States infantry regiment from Fort Sheridan today, the camp of instruction for the troops for the United States army in the department of the lakes commanded by Brig. General William H. Carter was organized and final arrangements for the summer manoeuvres were completed in detail.

TROTTER DIED SUDDENLY.

VIENNA, Aug. 1.—Louis Winan's trotter Wigwag, holder of the European record, died suddenly at Baden, near here yesterday of colic. Poisoning is suspected.

FROM YESTERDAY'S LATE EDITION

BRAVE MOTHER'S ACT

Rescued Her Three Children From Drowning

Mrs. James Sheehan Plunged Into Hale's Brook to Save Three Little Ones Struggling in Five Feet of Water

Suffering with a sprained ankle that prevented the use of both her feet and up to her neck in the murky waters of Hale's brook Mrs. James Sheehan of 267 Thorndike street, yesterday made a most heroic rescue of her three children, Annie, aged 11, Catherine, aged 4, Gertrude, aged 7.

The back yard of the house in which the Sheehan family lives runs down to the banks of Hale's brook and in the mothers' absence yesterday the four year-old child while at play in the yard fell into the brook and went over her depth as the water at that point is over five feet deep. The cries of the little one attracted another member of the family, a seven-year-old girl, and she immediately jumped into the brook to assist her little sister and in an instant was over her depth as well.

The mother, who was in the house at the time, saw the second girl disappear and running out jumped into the water. On striking the bottom her ankle turned on a rock, spraining that member. Then using one foot, with the water up to her neck, she grasped the two children firmly and holding their heads above water called for help. Her ten year-old daughter hearing her cries ran to her assistance. In trying to reach out to her mother the third child lost her balance and also fell in, going over her depth. She grasped her mother by the arm and kept her head above the water while the mother painfully limped to the bank with the three little ones, while neighbors relieved her of her burden at the bank of the brook and assisted her into the house. The children were brought around in a short time while the woman suffered from exhaustion in addition to the injury to her ankle. Dr. D. A. O'Hearn was summoned and treated the sprain. Mrs. Sheehan though confined to her bed is resting comfortably today, while the three children are all right after their experience.

LOST A FINGER

Man Caught His Hand in Planer

John O. Roberger, aged 68 years and residing at 28 Grand street, while at work today had his right hand caught on a buzz planer, badly lacerating the first, second and third fingers of that hand. He was removed to the Emergency hospital where it was found necessary to amputate the third finger, while the other fingers were dressed.

HIP INJURED.

Michael Green, aged 22 years and residing at 61 Tyler street, sustained a lacerated and contused wound of the left hip as a result of being struck with a flying stick. He was taken to the Emergency hospital where four stitches were taken in the wound.

TOOK FIVE STITCHES.

Edward Nelson, 17, 101 Gorham street, received a lacerated wound of the left hand today as a result of being cut with a shoe knife. He had five stitches taken in the wound at the Emergency hospital.

ONE CASE

FOR THE GRAND JURY THIS TERM

"Lowell isn't such a wicked city after all," said Supt. Moffatt to a reporter of The Sun today, "for there is only one Lowell case for the grand jury this term."

The one case is that of Augustus Glennon of Boston charged with larceny of 500 pounds of bagging and burlap from Abraham Wolfe of this city, whose trial took place today. Probable cause was found and Glennon was held in $400 for the grand jury.

REVERE BEACH EXCURSION.

Tuesday was a record breaker for the Boston & Northern street railway's popular excursion to Revere beach and Wonderland park. Three carloads left the square early in the morning, returning in the evening after a most enjoyable outing. There will be another excursion tomorrow and owing to the present demand for tickets the management in anticipation of a big crowd, has decided to put on extra cars sufficient to carry the party comfortably. Cars will leave Merrimack square at 8.15 a. m. and 1.15 p. m.

ICE KINGS

CRYSTAL LAKE COMPANY HAS A MEETING.

The directors of the Crystal Lake Ice Company held their semi-annual meeting in the office of the secretary, Gardner W. Pearson, Esq., 58 Hildreth building, Monday afternoon. President P. T. McMahon was in the chair, and all the directors were present. Secretary Pearson read the records of the previous meeting, and also described in detail the meeting of the stockholders at Portland. Treasurer C. P. Smith reported that the finances of the company were in very good shape, and that the outlook was encouraging. President McMahon stated that the company had a good supply of ice, and that the trade was excellent. In fact, he said the four teams which the company had on the road were rushed all the time. Other matters of a routine nature were discussed.

MAYOR CASEY

SIGNED RESOLUTION FOR SEWER IN CLARK ROAD.

Mayor Casey this afternoon signed the resolution for the construction of a sewer in Clark road, the length of the sewer to be about 300 feet, running easterly from the present sewer in Andover street. He also signed the resolution for pole locations in Talbot street.

ONE MAN KILLED

Fight Between Strikers and Trammers

CALUMET, Mich., Aug. 1. In a fight last night between striking trammers at the Michigan copper mine at Rockland, and miners who were going to work under the protection of Sheriff McFarland and a heavy guard of deputies, one man was killed and another was mortally wounded. Several more were shot. Forty of the strikers are now under arrest in the town hall at Rockland.

PERSONALS

Mrs. Louis Tanguay and her two daughters, Misses Marie Louise and Bella Tanguay of Schaffer, Michigan, and her son, Mr. Phil Tanguary and Miss Julia Brothers of Providence, R. I., are visiting Mrs. Tanguay's sons, Mr. Telesphire and Mr. Archel Tanguay of Rock street.

Miss Helen Maloney of Haverhill, Mass., is visiting at the home of her aunt, Mrs. Miskella of Hanks street.

Miss Anna Egan, Miss Anna McKeon and Miss Bella Welch have returned home after a short stay at Newport, R. I.

Miss May Gallagher, Miss Margaret McGurn, and Miss Kathyrn McEvoy spent Sunday at the Maplewood farm, Westford.

Miss Annie Wood is at Salisbury beach for two weeks.

Twins arrived this morning at the home of Mr. and Mrs. Frank D. Hodges, 46 Withan avenue, Dracut.

Mr. Jas. J. O'Neil of South Whipple street is at Lake Sunapee for two weeks.

Miss Margaret Molloy has gone on a month's visit to relatives in Prince Edward Island in company with the Misses Annie and Rose Lynch.

Mr. and Mrs. Robert Kirkpatrick and sons, Charles and Harry, accompanied by Mr. James McLean and Mr. Angus Cameron, have gone down East for the rest of the summer to the home of Mrs. Kirkpatrick's mother.

John J. Allen of Pleasant street and Albert L. Cleary of Chestnut square are spending their vacation in the White mountains. Leo J. Allen is spending his vacation in Bemis, Mass.

KING ALFONSO

ARRIVES WITH HIS BRIDE AT COWES.

COWES, Isle of Wight, Aug. 1.—King Alfonso and Queen Victoria of Spain arrived here today on the Spanish royal yacht Giralda, escorted by the armored cruiser Princess De Asturias. Their majesties will remain here over Cowes yachting week.

King Alfonso intends to build a racing yacht to compete here in 1907.

ABANDONED BOAT

TWO OCCUPANTS MANAGED TO GET ASHORE.

CHATHAM, Mass., Aug. 1.—After towing about all night in search of a power boat which had whistled for assistance about 9 o'clock last evening, the Orleans and Nauset life saving crews returned to shore today and found that the occupants of the motor boat left on Wednesday last for a cruise along the coast, intending later to go to Gardner's Island. They put in to Provincetown and sailed from that port yesterday. Losing their bearings in the dense fog, they had reached a point off Nauset Inlet when they decided to whistle for assistance. After a time they determined to abandon their craft and embarking in their tender they succeeded in getting ashore without accident. No trace of the motor boat, which was a 30-footer with 15-horsepower engines and valued at $1000, has yet been found. Gardner and Dustin remained at the Orleans life-saving station today in the hope that their boat might be recovered.

MINING STOCK

SUBJECT TO TAXATION SAYS ATTORNEY GENERAL

BUTTE, Mont., Aug. 1. Resident stockholders of mining stocks are subject to taxation on that stock, is the opinion handed down yesterday by Attorney Albert J. Galen in response to a query from W. B. Clark, chairman of the board of county commissioners of the Silver Bow County. At the present, according to the commissioners, about ten million dollars worth of Amalgamated, United Copper and other mining stocks held by the residents of Butte are escaping taxation.

CHINA'S PLAN

FOR COMPILING A NEW CONSTITUTION

VICTORIA, B. C., Aug. 1. According to advices brought by the steamer Empress of Japan from Manila, which returned to Japan from Pekin, says a commission headed by Prince Su has undertaken a translation of the constitutions of the principal nations of the world with a view to compiling a constitution for China. The work is not expected to be completed for twelve years.

Arrangements are being made to issue a paper currency in China about a year hence.

UMPIRE OWENS

DENIES THAT HE BET ON THE BALL GAMES.

CHICAGO, Aug. 1. At a meeting of the board of directors of the American Baseball association here today called to probe charges against Umpire Clarence B. Owens of having placed bets upon the results of games in which he officiated as umpire, Owens appeared in his own behalf, denying absolutely the charges.

The evidence against Owens consisted of three affidavits to the effect that Owens had put up $200 with certain persons to be placed upon games which he should designate. In rebuttal, Mr. Owens' attorney, M. H. Boutell, called as a witness a man named Robinson, a railroad conductor, who stated that he had been offered $20 if he would make a similar affidavit against Owens. Mr. Boutell declared that he was prepared to show that each of the affidavits was secured by the payment of money and that one if not all of them, was made under a fictitious name.

A recess was taken while the attorneys prepared their arguments.

SYRIAN LEPER

IS BARRED FROM THE B. & O. ROAD.

PARKERSBURG, W. Va., Aug. 1.—George Ross H., the Syrian leper whose movements have been watched for the last few weeks, arrived in this city yesterday and his travels were brought suddenly to a halt when the Baltimore & Ohio officials refused to allow him to ride on that division of the road. News of his arrival spread swiftly. Thousands flocked to the depot and police were detailed to watch Rossett, who, when he found that he could go no further, decided to make himself comfortable on the grass in the rear of the station. Late last night, Recorder Leonard issued a warrant for three men charging them with bringing the leper here. Those arrested are Baltimore & Ohio conductor E. V. Owens, Dr. B. F. Belat of Maryland and D. W. Mohler, of the local yard office. All three men were arrested and put up a forfeit for their appearance today.

DOWIE'S NAME

NOT MENTIONED AT ZION CITY MEETING.

ZION CITY, Ill., Aug. 1.—At a meeting in the tabernacle here last night for the purpose of choosing candidates for general overseer of the church, in accordance with the recent order of Judge Landis, the name of Wilbur Glen Voliva was the only one presented. A standing vote of those present at the meeting showed 130 in favor of Voliva's election. The name of John Alexander Dowie was not mentioned at the meeting.

CAPTAIN WISE

DID NOT INSPECT DRACUT RIFLE RANGE.

Capt. Stewart W. Wise, inspector of rifle ranges of the Sixth regiment was due to arrive in Lowell today for the purpose of inspecting the Dracut rifle range, after the improvements which have been made, but for some unknown reason he did not put in an appearance.

SCHOONER GROUNDED.

PROVIDENCE, R. I., Aug. 1.—A message received today says that the schooner J. Manchester Haynes of Boston, bound from Charleston, S. C., for Fore River, Mass., with lumber, is grounded on Warwick flats. The vessel ran ashore on Goat Island yesterday near Warren, and was later floated by a tug. She was, however, leaking badly, and it was thought wise to beach her on Warwick flats. The schooner has a cargo of 487,000 feet of lumber.

BOSTON MARKET.

BOSTON, Aug. 1.—Influenced by the advance in the New York list the local market was strong in the early business with trading fairly active. Butte coalition was the early feature, advancing to 34, up 1¼ on large transactions. North Butte was in good demand, advancing to 90½, up ½. Wolverine, on small transactions, advanced to 155 up 2, a new high record.

The activity and strength in the United States Steel formed the feature of the general list.

PEKIN LEGATION GUARD.

PEKIN, Aug. 1.—W. W. Rockhill, the American minister, received word today that in accordance with his advice, only 125 marines will be sent as a legation guard at this city to relieve the guard now on duty.

Cleansing Pressing and Dyeing

Should you desire to have your summer wearing apparel made to look as good as new, cleansing, pressing and possibly dyeing is what is needed. If we do the work we guarantee results.

BAY STATE DYE WORKS
54 PRESCOTT STREET

BLACK HUNDRED

Ordered Murder of M. Herzenstein

ST. PETERSBURG, Aug. 1.—The report of the murder of M. Herzenstein, the former member of the outlawed parliament in which he was a prominent leader of the constitutional democrats is confirmed. He was assassinated at his country house near Terijoki, Finland, by men in the pay of the black hundred.

M. Herzenstein was walking along the seashore with his wife and daughter when several shots were fired at him from an unoccupied building. M. Herzenstein was hit twice and fell dead. His daughter was wounded in the hand. The murderers escaped. A remarkable fact is that three hours prior to the murder a telephone message was received at a newspaper office from Moscow saying that it was reported in Moscow that M. Herzenstein had been assassinated.

M. Herzenstein was of Jewish descent and very wealthy. His attacks on the minister of finance in the lower house of parliament attracted widespread attention. He supported the constitutional democrats scheme for land expropriation.

EDWARD KILBURN

Well Known Cotton Mill Man Dead

NEW BEDFORD, Mass., Aug. 1.—Edward Kilburn, one of the best known cotton manufacturers in the country, died here today, after a long illness from diabetes.

Mr. Kilburn was born at Walpole, N. H., in 1832, and became in early life superintendent of the mills of the Lonsdale company, Lonsdale, R. I. He came to New Bedford in 1874 and became agent of the Wamsutta mills. Since then he has been connected with many of the well known New Bedford corporations. He was called upon frequently to act as an expert in connection with re-organizing plants, not only in this state but throughout the country and was often called as an expert witness in cotton mill cases before the courts. He is survived by a widow.

THOMAS MADINE

CONTRADICTS DETECTIVES TESTIMONY IN HARTJE CASE.

PITTSBURG, Pa., Aug. 1.—Thomas Madine the former coachman of Augustus Hartje, and named by the libellant as corespondent, was the first witness in surrebuttal when the trial of the Hartje divorce case was resumed today.

The witness contradicted nearly every detail of the detective's testimony telling that his trunk was empty and that pictures the detectives said were in the trunk were in the bureau. His stolen spurs, he said, were wrapped in flannel and not the letters. Madine said the letters were never in his possession and he never heard of them until they were introduced in court.

NO LICENSE

CAMBRIDGE ALDERMEN SAY IT DOES NOT WORK WELL.

BOSTON, Aug. 1.—After trying three months the experiment of compelling druggists to confine their liquor business to the provisions of the act passed by the last legislature permitting sales only on a physician's prescription, the Cambridge aldermen last night practically voted the law a failure and reverted to the old system of sixth class licenses, which they granted to all the druggists in the city.

This action was taken on recommendation of two members of the license committee, Aldermen Beale and Blanchard, the third member of the committee, Alderman Henderson, dissenting. Last April, when the question came up, the vote was six to five against granting licenses. Last night the vote was seven to four, the two members of the license committee changing their position on the question.

EDMOND ROUSSE DEAD.

PARIS, Aug. 1.—Edmond Rousse, a member of the French academy who acted as counsel for members of the commune in 1871 is dead.

COTTON FUTURES.

NEW YORK, Aug. 1.—Cotton: Futures opened quiet. Aug. 9.95, Sept. 10.09, Oct. 10.23, Nov. 10.27 bid, Dec. 10.32, Jan. 10.37, Feb. 10.42 bid, March 10.48

NOTICE

This is to notify the public that after this date I will not be responsible for any bills contracted by my wife, Frances Flanders.

(Signed) CHARLES S. FLANDERS.

Lowell, Mass., Aug. 1, 1906.

CHICHESTER'S ENGLISH PENNYROYAL PILLS

Original and Only Genuine. SAFE. Always reliable. Ladies, ask Druggist for CHICHESTER'S ENGLISH in RED and Gold metallic boxes, sealed with blue ribbon. Take no other. Refuse Dangerous Substitutions and Imitations. Buy of your Druggist, or send 4c. in stamps for Particulars, Testimonials and "Relief for Ladies," in letter, by return Mail. 10,000 Testimonials. Sold by all Druggists. Chichester Chemical Co. Mention this paper. Madison Square, PHILA., PA.

Wall Paper
—AT—
97 Appleton St.

7-20-4

Cigar factory monthly output is now 841,000, or more than Ten Millions annually. Largest sale of any 10c cigar in New England. Quality counts. R. G. Sullivan, Mfr., Manchester, N. H.

THAW'S MOTHER

Says Her Son's Position is Right

NEW YORK, Aug. 2.—Yielding to the persuasion of her son, Harry, Mrs. William Thaw yesterday dispensed with the services of the firm of Black, Olcott, Gruber & Bonygne, whom she had retained to conduct the defence of the young man on the charge of murdering Stanford White. Following a family council, at which Mrs. Harry Thaw was present, Mrs. William Thaw yesterday sent the following letter to her counsel.

"After fully considering the question, I have decided that my son's position is the right one.

"Will you, therefore, kindly deliver to Messrs. Hartridge & Peabody, No. 149 Broadway, all documents, letters, notes, memoranda, data, and all the papers you have for me, and a full statement of your account?"

Former Gov. Black's firm was engaged by Harry Thaw to take charge of his defence a few days after the tragedy.

A disagreement occurred between the prisoner and Mr. Olcott on the question of the line of defence to be adopted, the latter insisting on the plea of insanity, to which Thaw was unalterably opposed. A day or two before his mother's arrival from Europe, Thaw dismissed his counsel and placed his affairs in the hands of his personal attorney, Clifford W. Hartridge. Mrs. Thaw's first act on landing was to re-engage Black, Olcott, Gruber & Bonygne. Since then, Mrs. Thaw has been unremitting in her efforts to persuade her son to acquiesce in her views and permit her to dictate his defence. In this she failed. This is taken to mean that his plea of "Not guilty" will stand and that "emotional insanity" and evidence going to show justification under the "unwritten law" will be relied upon to secure acquittal.

THE EAGLES

OFFICERS ELECTED BY MASSACHUSETTS ASSOCIATION.

WORCESTER, Aug. 2.—Members of the order from all parts of New England arrived here last night to take part in the field day of New England Eagles, to be held today in connection with the annual convention of the Massachusetts branch of the order.

Last evening a reception and banquet were held, and afterward there was a competition drill by degree teams, in which Salem won first prize.

At the business session of the Massachusetts delegation, the state association was made permanent, and officers were elected as follows: President, Michael F. Carney, Waltham; vice-president, Frank A. Brown, North Attleboro; secretary, John J. Hurley, Cambridge; treasurer, Michael J. Shaughnessy; conductor, Daniel P. Sweeney, New Bedford.

BY DROWNING

CORONER'S JURY REPORTS ON CLARA BRALEY'S DEATH.

BELFAST, Me., Aug. 2.—A verdict of death by drowning was returned by the coroner's jury last night in the case of Clara Braley, the 17-year-old girl whose body was found in Penobscot bay four days after she had disappeared from the home of her uncle, with whom she lived in East Belfast. The jury found that the girl came to her death on the evening of Sunday, July 22, "by drowning, but whether by suicide, accident or other means is to the jury unknown."

Miss Braley left the home of her uncle one night last week. She had apparently begun preparations for retiring for the night, having loosened her hair, and partly removed her collar when she went out suddenly from the house and was not afterward seen.

TARIFF POLICY

NOT ANNOUNCED BY HOME MARKET CLUB.

BOSTON, Aug. 2.—Contrary to expectation there was no enunciation of tariff policy issues yesterday at the monthly meeting of the Home Market club. Instead it was announced that no declaration would be issued until the directors of the club had conferred with "an important authority." While the name of the "important authority" was not made public, it is understood to be Attorney General William H. Moody, who as chairman of the committee on resolutions of the coming republican state convention will draft the party's platform.

HANDLING THE BABY.

Children, like other young animals, should be handled as little as possible in hot weather. Even in the arms of the mother, there is an irritating discomfort from the added warmth, and when allowed to sleep in such contact, the effect is positively injurious. Dress the little body according to the day's temperature, and spread a shawl or quilt on the ground or floor, screen it from flies and other teasing insects, and let it roll, toss and tumble to suit its little limbs. If it goes to sleep let its rest be undisturbed; it will awaken refreshed, rosy and good-natured, ready for its dinner and another romp. A child of any age should better sleep by itself, within reach of the mother's hand. Both mother and child will sleep better for this separation during the night.

PRESERVING EGGS.

Regarding the "water-glass" method of preserving eggs, a writer in Farm and Fireside says: "In my first trials of the new water-glass method of preserving eggs, the eggs kept for many months so perfectly preserved that they could be served soft-boiled (a most critical test), and could not be distinguished in flavor from a new-laid egg. Last winter our eggs preserved in liquid glass in the same manner were good enough for all purposes of baking and cooking, but we could not use them (or at least the last half of them) for the table, especially soft-boiled, as they had a decidedly 'off' taste. This shows that we do not yet know all about this method, and we will have to continue experimenting for awhile. It seems safe to say, however, that the method is valuable. Buy a pint of liquid glass (water-glass, silicate of soda), dilute it with nine pints of boiled and cooled water and put it into an earthen crock that can be kept covered. Into this liquid drop the eggs as freshly laid and gathered from day to day; keep in a cellar or a cool, dark room."

WOMAN SET FREE

Court Says She is Not Insane

BOSTON, Aug. 1—Mrs. Dagmar Bagoe, of Brooklyn, N. Y., was ordered released from the Waverly insane asylum by Judge Braley in the supreme court today on the ground that she is not insane.

The case of Mrs. Bagoe who is the daughter of Gen. Christensen, a civil war officer, who died in Sweden about a year ago, has been before the Massachusetts court for some time. Originally Mrs. Bagoe was confined in a private institution at Worcester. In December, 1904, her mother and sister petitioned the courts for her release on the gound that she was sane and that her incarceration was illegal. After a preliminary hearing the court granted the request of the woman's attorney that she be removed to the Waverly institution. Her formal release today was based upon the testimony of doctors that she is of sound mind. Mrs. Bagoe will live with her mother at Brooklyn. It is said that Mrs. Bagoe was placed in the Worcester institution by her husband, Frederick, a chemist of New York. The fact that the woman was confined at Worcester was not known to her parents until a letter was received from her by the Danish consul at New York city.

Gen. Christensen was formerly a partner of J. Pierpont Morgan.

IDENTIFIED

MORSE BELIEVED TO BE THIRD YEGGMAN.

BOSTON, Aug. 1.—Alfred B. Morse, who was arrested last night on suspicion of being one of the three "yeggmen" who robbed a Charlestown coal office Saturday afternoon, shooting Policeman Shield and a coal dealer named Hickey, was identified today by Frank Sacckettl of Bridgeport, Conn., who is said to be one of the trio. Sacckettl and a companion, George W. Everson, were captured after a running pistol fight through Charlestown streets. The third man escaped, but the police believe they now have him in the person of Morse.

SEC'Y ROOT

REVIEWED A PROCESSION OF 7000 MEN.

RIO DE JANEIRO, Aug. 1.—Secretary Root from the palace steps today reviewed 2000 men of the garrison of Rio De Janeiro, followed by 5000 police, cavalry and marines. It was the impressive scene of the festivities here in honor of the international American congress and was witnessed by a large crowd.

DROPPED DEAD

SUPT. PARKER OF AMOSKEAG DIED SUDDENLY.

MANCHESTER, N. H., Aug. 1.—Harry E. Parker, superintendent of manufacturing with the Amoskeag Manufacturing Co., dropped dead just before the noon hour today at his home on Franklin street. Mr. Parker was born in Concord, 48 years ago. From 1890 to 1892 he served in the New Hampshire national guard as captain and paymaster of the regiment. He leaves a widow.

MURDER CHARGE

POLANDER WAS PLACED UNDER ARREST.

FITZWILLIAM, N. H., Aug. 1.—A Pole employed in a lumber camp here, was arrested today, charged with the murder of a fellow countryman in the woods last night. The names of neither of the men could be learned. It is said that the men became engaged in a quarrel and one hit the other over the head with a club. The alleged murderer was taken to Keene.

DINE TOGETHER

THAW'S WIFE AND MOTHER ARE RECONCILED.

NEW YORK, Aug. 1.—Mrs. William Thaw and her daughter-in-law, Mrs. Evelyn Nesbit Thaw, together drove from a hotel to the Tombs prison today to see Harry K. Thaw, who is awaiting trial on a charge of having murdered Stanford White. At the Tombs the younger Mrs. Thaw was asked if the reconciliation between herself and mother-in-law is complete.

"Isn't our presence here together a sufficient answer?" she replied.

N. Y. YACHT CLUB REGATTA.

NEW YORK, Aug. 1—The regatta committee of the New York Yacht club has issued its program for the race for the King's cup to be sailed off Newport on Aug. 8. The start is to be made off Brenton's Reef lightship at 10.30 a. m. that day.

There will be no time limit to the race and there will be a four minute handicap start.

The entries to date as posted in the clubhouse are as follows:

J. Rogers Maxwell's Queen, William Seaton's Taormina, A. F. Luse's Corona, Cornelius Vanderbilt's Rainbow, Harry L. Maxwell's Yankee, H. F. Lippitt's Weetamoe, E. D. King's Neola and Cleveland H. Dodge's Hester.

SEC'Y LOEB

SAYS MOODY IS NOT ON WAY TO OYSTER BAY.

OYSTER BAY, N. Y., Aug. 1.—The president's secretary, Mr. Loeb, said today that Attorney General Moody, was not, as rumored on his way to Oyster Bay to confer with the president regarding the Standard Oil prosecutions. No visitors are expected, he said, for several days.

ZORAYA TO MEET IROQUOIS.

TORONTO, Aug. 1.—Zoraya has been selected to meet the Rochester Yacht club's Iroquois in a series of races for the Fisher cup, off Charlotte, Aug. 11. Dr. MacDonald, Toronto; George Culpe, Rochester, and George Owen, Winthrop Centre, Mass., will be the judges.

A JEWISH TERRITORY.

LONDON, Aug. 1.—The international council of Jewish territorial organizations is in session here under the presidency of Israel Zangwill. The main subject for discussion is the general proposition to establish an exclusively Jewish territory.

THE ICE DEALERS

Summoned Before the Grand Jury

BOSTON, Aug. 1.—Nearly all the prominent ice dealers in Boston and several from Worcester and Springfield and other parts of the state, were summoned before the special session of the grand jury to testify regarding the increase in the price of ice for this summer. This action of District Attorney John B. Moran follows that taken in many cities throughout the eastern part of the country. Among the witnesses summoned are two stenographers who took notes at a meeting of Boston ice dealers when, it is said, the ice dealers advanced the prices of their products.

STABBED WIFE

Because She Asked for 25 Cents

NEW YORK, Aug. 1.—During a quarrel at their home in Harlem today Martin Schnable, 34 years old, a mail wagon driver, probaby fatally injured his wife with a carving knife. Schnable fled and has not yet been arrested. Mrs. Schnable had asked her husband for 25 cents to repay a loan from a neighbor and the quarrel resulted.

LOST HIS HAND

Owens Used a Stick of Dynamite

NEW YORK, Aug. 1.—Having been kept awake until 2 o'clock this morning by a noisy party in the flat beneath his own, Thomas Owens, a plumber in the Williamsburg section of Brooklyn, threw a stick of dynamite against their door. Owens' hand was almost blown off and Mrs. Mary Wilson, in whose flat the party was making merry, was knocked down and made unconscious by the explosion.

Owens suffered without complaint until midnight and then began to protest. At 2 o'clock he rang the bell at Mrs. Wilson's flat and when she came to the door threatened to blow up the flat unless the noise was stopped. Mrs. Wilson grappled with him and Owens threw a stick of dynamite against the door, which shattered his hand, knocked both himself and Mrs. Wilson down and badly damaged the door of the flat. None of the party was injured. Owens was taken to a hospital under arrest. His hand will be amputated.

GRAND VIZIER

MUSHIR ED DOULEH GIVEN THE APPOINTMENT.

TEHERAN, Persia, Aug. 1.—Mushir Ed Douleh has been appointed grand vizier and retains the portfolio of foreign affairs which he held under Ain Ed Douleh, the retiring grand vizier.

A functionary has been sent to Kum, where the Mullahs recently established themselves as a protest against the government's action in an endeavor to persuade the Mullahs to return here. The bazaars have been closed and there has been a complete stagnation of business.

The refugees under the protection of the British legation now number nearly 13,000. They continue to insist on their demands for reforms.

It is believed that the new grand vizier intends to initiate political and financial reforms.

RAN ASHORE

A FREIGHT STEAMER WENT ASTRAY IN A FOG.

ST. JOHNS, N. F., Aug. 1.—Having lost her position in a dense fog the freight steamer Cyril from Miramichi, bound for England, ran ashore today at Portuguese Cove, west of Cape Race. The crew were rescued but the steamer will probably be a total loss. Two other steamers in the fog off Cape Race have been whistling and it is feared they may meet the same fate that befell the Cyril. Arrangements have been made for the salvage of the wrecked ships cargo.

The Cyril is of 1469 tons net register and is owned by Turnbull brothers, of Cardiff, Wales.

OUT ON STRIKE

EMPLOYES WANT A NEW PRICE LIST.

LYNN, Aug. 1.—The lasting machine operatives of the Downs & Watson Co., shoe factory struck this morning to force a new price list on a new style of shoe.

FEDERATION OF CATHOLIC SOCIETIES

BUFFALO, N. Y., Aug. 1.—There was a large attendance at this morning's session at the American Federation of Catholic societies. The Volksverein plan governing the membership was adopted. The constitution was changed so that hereafter societies, parish institutes and such individuals as apply to the federation for literature shall be eligible to membership.

DROWNED

WOMAN WHILE BATHING SEIZED WITH CRAMPS.

WOONSOCKET, R. I., Aug. 1.—Harris pond was the scene of a drowning accident last evening when Mrs. Anna Kauffman, aged 26, of New York city, lost her life while swimming near the easterly shore which is noted for its numerous springs and deep holes. Mrs. Kauffman sank from sight after a brief struggle and her death is supposed to have been due to an attack of cramps or to exhaustion. Her body has been recovered.

From Yesterday's Late Edition

FUNERALS

BAGLEY—The funeral of Michael W. Bagley took place this morning at [illegible] o'clock from the funeral parlors of Thomas Saunders and was largely attended. The funeral cortege proceeded to St. Peter's church where a requiem mass was celebrated by Rev. Fr. M[illegible]. The choir directed by [illegible] sang the Gregorian [illegible] of the mass were sung by [illegible] Ivers and Mr. James [illegible] M. McKerrealy presided at the organ. The bearers were John [illegible] and [illegible] Dunney and Oliver Ferry. [illegible] St. Patrick's cemetery where the committal service was read by Rev. Fr. M[illegible]. Undertaker Thomas J. Saunders [illegible].

HAGGERTY—All that was mortal of the late Mary Haggerty, wife of Michael Haggerty, was tenderly consigned to its last resting place in the family lot at St. Patrick's cemetery this morning. The funeral left the late home of the deceased, 13 W[illegible] street, at 8.30 o'clock this morning and followed by a vast concourse of sorrowing relatives and friends wended its way to St. Patrick's church where a mass of requiem for the repose of the soul was sung by Rev. John J. McHugh, who also officiated at the grave.

The choir under the direction of organist Michael J. Johnson rendered Schmidt's requiem mass. At the offertory Mr. Frank J. McCarthy sang the "Pie Jesu" and at the end of the mass Mrs. Margaret McCaffrey Flanagan sweetly rendered "Face to Face." As the body was borne from the church the choir sang the hymn "Nearer, My God, to Thee."

Many beautiful floral pieces testified to the esteem in which the deceased was held by all who had the good fortune of her acquaintance. Among them were the following: Large standing cross on base inscribed "Wife," from the bereaved husband, a large pillow of roses, pinks and lilies, inscribed "Sister," from the sisters of the deceased, the Misses Annie and Susan Cluin; a large wreath of asters and ferns, from Mr. and Mrs. Michael J. Green; a large wreath of pinks and roses, Mr. and Mrs. Martin Cahill; large wreath of pinks and roses, Miss Mary A. McMahon; bouquet of cut flowers, the Misses Esther and Susan Boardman.

The bearers were Lawrence Hartigan, Patrick O'Day, John Green, Patrick Harnahan, Brine O'Hare, Michael J. Green. Interment was in St. Patrick's cemetery. Undertakers John J. Higgins & Co. having charge of the funeral arrangements.

There were many friends present from Boston, Lawrence, Nashua and Manchester.

SILVA—James Silva, aged one year and six months, died last evening at the home of his parents, 126 Charles street. The funeral was held this morning at 10 o'clock and interment was in the Catholic cemetery. The funeral was under the direction of Undertaker Thomas J. McDermott.

FANDO—Manuel Fando, aged six months, died last evening at the home of his parents, 2 Manufacture street. The funeral took place this morning and was largely attended. Burial was in the Catholic cemetery under the direction of Undertaker Thomas J. McDermott.

LEE—The funeral of the late Eliza Lee occurred this morning from the family residence, 63 Concord street. The large funeral cortege proceeded to the Immaculate Conception church where a high mass of requiem was celebrated for the repose of her soul by Rev. John P. Reynolds, O. M. I. The choir under the direction of Mrs. Hugh Walker sang Schmidt's requiem mass and at the offertory Mrs. Walker rendered the "Pie Jesu." As the body was taken from the church the choir sang "Nearer, My God, to Thee." The services were attended by a large number of relatives and friends of deceased. The pall bearers were Messrs. Michael Nutter, James Vaughn, Thomas Boulger and John Boulger. After the service the cortege proceeded to the Catholic cemetery where the committal prayers were read by Rev. Fr. Reynolds, O. M. I. The funeral was under the direction of Undertaker Thomas J. McDermott.

MAGUIRE—The funeral of the late Mrs. John Maguire of Nyack, N. Y., formerly of Lowell and a devout member of St. Peter's parish, took place this morning from the home of Mr. Patrick Maguire in Cherry street. Mass of requiem was celebrated at nine o'clock at St. Peter's church by Rev. Fr. Heffernan. The choir directed by John Warburton sang the Gregorian chant. At the offertory Miss Mollie Ivers rendered "Pie Jesu" and at the conclusion of the mass "Face to Face" was very effectively rendered by Mr. James E. Donnelly. As the remains were borne from the church "Nearer My God to Thee" was rendered by the choir.

Among the many floral tributes showing the esteem in which the deceased was held were the following: Large standing cross on base with the inscription "Mamma," from the children; large pillow of galax leaves, roses and asters inscribed "Sister" from Miss Emma Lyons; large pillow of pink and white roses with the inscription "Our Sister" from Mrs. Kittredge and Mrs. Lee; large spray of asters and roses, from the Maguire family; spray of pink roses, Mrs. J. Shanley; wreath of roses from Frank and Belle Goble of Nyack, N. Y.; spray of red roses, Mr. J. Barnes of Nyack, N. Y. The bearers were Messrs. Albion Kittredge, James Maguire, Patrick Shaffro and James Winn. Burial was in the family lot in St. Patrick's cemetery under the direction of Funeral Director T. J. McDermott.

DEATHS

LUNNIE—Died this morning, James Lunnie, aged 75 years, 10 months, 11 days, at the home of his daughter, Mrs. A. H. Rule, 16 Phoebe avenue. Besides his widow he leaves three daughters, Mrs. A. H. Rule and Miss Addie Lunnie of Lowell and Mrs. P. S. Howes of Montpelier, Vt., and two sons, David, of North Troy, Vt., and John of South Victor, Vt. The funeral will take place at 3 o'clock tomorrow afternoon. Undertaker C. M. Young & Co. in charge.

BROWN—Mrs. Margaret Brown, one of Pawtucketville's best known residents, a faithful wife and amiable woman, died this morning at her late residence, 21 Chase avenue. The deceased was 75 years of age, and leaves to mourn her loss her husband William J., two daughters, Lillian S. and Viola; two brothers, John of Boston and Peter of Prince Edward Island, a sister, Mrs. Quinn of this city and two other sisters in Prince Edward Island.

TOBACCO TRUST DIVIDEND.

NEW YORK, Aug. 1.—Directors of the American Tobacco Co. today declared a quarterly dividend of 1½ per cent. on the common stock and an extra dividend of five per cent. also on the common stock.

HEAVY CANNONADE

Battle Still Raging Between Mutineers and Loyal Troops

The Government Taking Steps to Prevent the Spread of the Insurrection—Sailors and Soldiers Showing Sympathy With the Mutineers Disarmed

HELSINGFORS, Finland, Aug. 1.—The fight between the mutineers and the loyal troops was waged during most of the past night. The cannonade was heavy, the firing of the guns furnishing an awe inspiring spectacle to the thousands lining the points of vantage on observatory hill.

The loyal minority seemed to command the forts on Nikolai island, which was engaged in a duel with Sandhamn's formidable masked battery. At 10 o'clock this morning they were still exchanging broadsides at 10 minute intervals. The victims transported to Helsingfors number less than 50, of whom 15 are dead.

But thus far the number of killed or wounded in the Sveaborg hospitals has not been ascertainable.

Order has been restored at Skatudden Island where 110 sailors and eleven civilians have been disarmed.

From the civilian point of view the local situation is easier.

No cruisers are visible. Troops are expected here but the destruction of the bridge near Riihimaeki railroad station and the tearing up of the permanent way at several points delays the arrival of reinforcements.

The town is quiet and business is proceeding but the workmen are on strike.

The Diet at a sitting late last night issued a warning to the population to abstain from participation in acts which might possibly gravely affect the whole country.

Copies of the Viborg manifesto of the outlawed parliament are being distributed among the Cossacks who quietly put them in their pockets.

The telegraph building here has been ruined and the barracks and cathedral have been badly damaged by the fire of the 11-inch gun. The number of wounded and killed has probably been over estimated. The socialists are on the alert and the townspeople are in fear of a cannonade if the naval squadron arrives here.

There was a panic all day long yesterday among the summer residents on the islands of the archipelago owing to the fall of stray bullets and shells which caused a number of casualties both on the islands and in the city. A man sitting on the veranda of the yacht club was mortally wounded and a servant girl was killed.

For more than a week Russian revolutionists have been working among the troops.

EXCITEMENT AT CRONSTADT.

HELSINGFORS, Finland, Aug. 1.—The news of the revolt here caused the greatest excitement at Cronstadt, especially in view of the report that a mutiny of the crews of warships was proceeding at Cronstadt and that the revolutionists were working hard to persuade the troops at Cronstadt to mutiny and refuse to fire on the warships. Precautions were hastily taken by the authorities at Cronstadt. The breech blocks of the guns on board some of the warships were removed while detachments of troops were sent on board other ships.

STARTLING NEWS

CAUSED GREAT EXCITEMENT IN ST. PETERSBURG

ST. PETERSBURG, Aug. 1, 2.55 p. m.—The greatest excitement prevails in St. Petersburg as a result of the startling news from Sveaborg and there is the deepest apprehension regarding the situation at Cronstadt as there is little doubt that the rising of the garrison of the "Gibraltar on the Baltic" was a premature attempt to execute a widespread military conspiracy which involved the seizing of the fortresses of Sveaborg, Cronstadt and Sevastopol, as bases for the revolting Black Sea and Baltic fleets. Both telegraph and telephone communication with Cronstadt was cut during the night, but no sound of firing has yet been heard. Although it is learned that a summons to revolt was issued there it is doubtful if the battleships there joined in the revolution. The squadron is understood to be under the personal command of Grand Duke Alexander Michaelovitch, brother-in-law of Emperor Nicholas. A telegram claiming to be from the commander of the forces has been received here, but its meaning is not clear. The despatch says:

"The entire crews of four war ships have mutinied."

Other despatches mention the crews of the torpedo boat destroyers and other ships on the spot as revolting while another despatch says:

"For a time, [illegible] of the crews locked below decks, the loyal members of the crews [illegible] the mutineers."

If the rebel squadron [illegible] the mutineers, there is little hope of [illegible] possession of Sveaborg [illegible]. It is claimed, six companies [illegible] troops are holding out on [illegible] Island, against the mutineers [illegible], Artillery, Engineer [illegible] islands composing the group on [illegible] the fortress is built. The commander of the artillery, Gen. Agreeff, was [illegible] prisoner during the night.

The Cossacks and troops [illegible] at Helsingfors have regained [illegible] possession of Skatudden Island.

The blow has [illegible] in government circles and [illegible] of alarm is increased by the [illegible] from the interior. The strike [illegible] spreading rapidly. The whole of [illegible] Baku, the center of the [illegible] industry, is in the grip of the strikers, 6000 walking out [illegible] last night, while from the [illegible] of the Caucasus comes news that the [illegible] of Daghestan, commanding the troops from gate at Derbent received the news of the dissolution of parliament by rising, killing their commanding officer, installing themselves in complete control of the city and placing their sentinels before the [illegible] telegraph and other government buildings.

The revolutionists are wildly jubilant. Although the mutiny at Sveaborg occurred unexpectedly, they instantly decided that they must take advantage of it and try to immediately precipitate the general conflict between the government and the people for which they have been preparing. They express supreme confidence that the military supports of the government will break where they are least expected and that the government will find, when the test comes the army divided against itself and that units supposed to be loyal will fight on the side of the people. The workmen's councils here at Moscow have already warned the workmen's organizations throughout the country to hold themselves ready to strike.

The imperial palace at Peterhof is under the guns of the Cronstadt fortress.

Revolutionary emissaries have been sent to the ports of Reval, Riga and Libau, and if they are successful the capital will be immediately hemmed in by revolution [illegible].

The proletariat organizations of Finland yesterday issued orders to begin a general strike throughout the grand duchy at noon today. The proclamation only exempts the men employed at the electric light, gas and water works in the cities.

The Rech today does not conceal its gratification at the quick march of events, saying:

"Before the government could even induce a few men enjoying a measure of public confidence to countersign its promises of liberal reforms, the first blow has fallen, not delivered by the peasants or workmen, but the army, whose loyalty the premier was counting."

The Rech thinks that a civil war is at hand.

The liberals in general believe that the government will now be forced to discard all pretense of reform and that a military dictatorship is immediately ahead.

Admiral Birileff, the minister of marine, is reported to be on the point of starting for Helsingfors.

MORE TROOPS ARRIVE.

HELSINGFORS, Finland, Aug. 1.—The damage to the branch line to Viborg has been repaired and reinforcements of troops are arriving here. It is hoped that the mutiny on the fortress islands will soon be quelled.

In response to the call for a general strike only the employes of private factories have gone out.

THE TICKET

TO BE NAMED BY IDAHO REPUBLICANS.

POCATELLO, Idaho, Aug. 1.—At a caucus last night of republican leaders who are here to attend the republican state convention today the following nominations were agreed upon:

United States Senator, W. E. Borah; Gov. Frank R. Gooding, Congressman, Burton L. French.

SENATOR CRANE

WILL SAIL WITH HIS BRIDE FOR EUROPE

DALTON, Aug. 1.—United States Senator W. Murray Crane and Mrs. Crane will leave for New York on Monday next and on Tuesday they will sail for Europe on a North German Lloyd liner. They expect to remain abroad for about six weeks.

GUESTS OF CORINTHIAN CLUB.

MARBLEHEAD, Aug. 1.—The Roosevelt cup yachts were the guests today of the Corinthian yacht club under whose auspices they will have a series of four races during the remainder of the week for a special cup.

There was a round dozen of these little yachts in the harbor this morning, preparing for the day's sport.

The CROWNING GLORY

of a woman is her hair, if it is properly cared for. Regular weekly shampoos with

SPIM SOAP

will keep a woman's hair in perfect condition—preventing it from falling out and keeping it free from dandruff. Common soaps leave the hair harsh, dry, brittle, and intractable, while SPIM Soap refreshes and invigorates the scalp, and leaves the hair soft, silky and glossy. A woman is well repaid for the slight cost involved and the little extra care necessary to keep her hair in this condition.

Spim Soap, 25c. Spim Ointment Cream, 50c.

Of your grocer or druggist [illegible] satisfied for any reason [illegible] Goods are guaranteed [illegible]

KNOX'S GELATINE

the purest and best gelatine in the world.

Sold by all [illegible]

[illegible]

SPIM CO., [illegible] Johnstown, N.Y.

For sale by Ellingwood & Co., Davis Square Drug Store, Geo. A. Wilson & Co., C. W. Trombly, Falls & Burkinshaw.

COLLIERY NERO

Went Ashore on the Rocks

BLOCK ISLAND, R. I., Aug. 1.—[illegible] from New [illegible] Nero [illegible] is ashore [illegible] Captain [illegible] on the rocks [illegible] New London [illegible] be floated.

FOR $1,500,000

150 SQUARE MILES OF TIMBER LAND SOLD

TORONTO, Ont., Aug. 1.—One hundred and eighty square miles of pine timber land worth $1,500,000 were sold here yesterday to Holland and Graves of Byng Inlet. The tract is situated on the north shore of Georgian Bay and includes the townships of Hymen, Porter, Tarton, Vernon and Block No. 1.

300 YEARS OLD

ANNIVERSARY OF A CHURCH IN PLYMOUTH

PLYMOUTH, Aug. 1.—Many notable men came to Plymouth today to participate in the exercises in observance of the 300th anniversary of the first church of Plymouth (Unitarian). Arrangements had been made for a program which included addresses by Gov. Curtis Guild, Jr., former secretary of the navy, John D. Long, Rev. Dr. Edward Everett Hale, of Boston and Prof. [illegible] Moore, of Harvard university. This meeting was to be followed by communion service conducted by Rev. John Cuckson, pastor of the church.

The First Church was [illegible] in England, in 1606 by separatists from the church of England who desired more freedom in their methods of worship. William Brewster was chosen elder and the early preachers were Rev. John Smith, Rev. Richard Clifton and Rev. John Robinson. Driven from one place to another by persecution the little band of dissenters fled to Holland in 1607. They first settled in Amsterdam but in 1609 went to Leyden where they remained for nearly twelve years. In 1620 when the church had grown to a membership of about 300, it was decided that 100 of these members should seek a new home in America where they could have absolute religious freedom. Headed by Elder Brewster, they embarked in the Mayflower, landing at Plymouth, in December, 1620. The first minister settled over the parish in Plymouth was Rev. Ralph Smith, who came from London in 1629. The first regular church building was erected in 1637. There have been four since, including one which cost $30,000 and which was burned in 18[illegible].

FIELD MEETING

OF THE STATE BOARD OF AGRICULTURE

HAMPTON BEACH, N. H., Aug. 1.—About 600 agriculturists and persons interested in agriculture throughout New Hampshire gathered here for the annual field meeting of the state board of agriculture in conjunction with the Rockingham county Pomona grange. Several addresses were made. Gov. John McLane was one of the principal speakers, his subject being "The State of New Hampshire." Other addresses were made on "The Reorganization of Rural Schools" by Prof. J. H. Bailey, of Utica, N. Y.; Joseph H. Walker, chairman of the state board of agriculture on behalf of the board; former Gov. N. J. Batchelder, past master of the national grange and secretary of the board of agriculture on the work of the board; Herbert O. Hadley, present master of the state grange for his organization and Mortimer Whitehead, of New Jersey, a past master of the national grange who spoke on "The National Grange."

HOLD RECORD

FRISCO MEN WILL TRY AND BREAK IT.

SAN FRANCISCO, Aug. 1.—From San Francisco to New York in fifteen days is the time planned by L. L. Whitman and C. S. Carris, who will leave this city today in a six cylinder runabout in an effort to lower the transcontinental motor car record. Whitman and Carris are holders of the present record of 33 days which they made in a two cylinder car in 1904.

MAINE AUTOISTS

TO ENTERTAIN BAY STATE MEN.

PORTLAND, Me., Aug. 1.—Arrangements are perfected for the entertainment here today and tomorrow of members of the Bay State Automobile club who have been at Bretton Woods, N. H. A number of local automobile owners planned to leave this afternoon for Naples to meet the visitors, and after taking dinner there escort them to this city. About 25 members of the Maine Automobile club will meet the party at the city line near Riverton Park at 4 o'clock when a line will be formed and the automobiles will parade the city. Fifteen of the Massachusetts machines were expected.

MARINES' TRAINING STATION.

WASHINGTON, Aug. 1.—At New London, Conn., the marine corps is reconstructing barracks and preparing quarters which will make that point the principal training station for the marines, especially those who are to serve aboard ship. It is the intention to remove from Annapolis the training school for newly commissioned marine officers, who are now educated for their first duty near the naval academy.

TO DESTROY DERELICTS.

NEW YORK, Aug. 1.—The United States cruiser Columbia went to sea today to join the cruiser Tacoma which is off the Jersey coast to destroy derelicts.

A wireless message was received at the navy yard, Brooklyn, today, from Tacoma asking for assistance but did not specify the trouble.

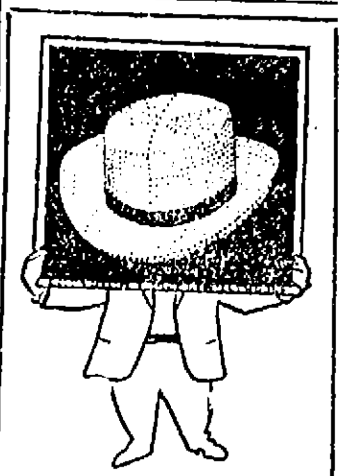

This is our hat day!
How's your head?

Any straw hat in our store today at **$1.00.**

Some are the $3 ones

White Duck Beach Hats for men and women, were 50c, now

25c Each

TALBOT'S

Central Street, Corner Warren.

TWO MEN INJURED

During the Collision of Battleships

NEWPORT, R. I., Aug. 1.—The fact that two men were injured yesterday during the collision of the battleships Alabama and Illinois became known here today when Ordinary Seaman Hanley of Syracuse, N. Y., was brought from the Illinois to the hospital, together with Ordinary Seaman Corbet, who was seriously injured in the accident. Seaman Hanley received a fractured left hand. He was struck by a falling boat when the collision occurred. An examination of Corbett, whose home is in Frankfort, Ky., showed that his left arm was fractured by the fall of the davits on the Illinois. One of the man's legs has been amputated as a result of the accident.

Rear Admiral Robley D. Evans will convene a board of inquiry to investigate the collision. The battleships are anchored in Narragansett Bay. It is probable that the Illinois and Alabama will proceed to the Brooklyn navy yard for repairs.

BRIGHTON RACES

BRIGHTON BEACH, Aug. 1.—First race, five furlongs: Acneta Lady, 6 to 5, and even first, Mollie Donohue, even, place, second, Cassanda, third. Time, 1.14 3-5.

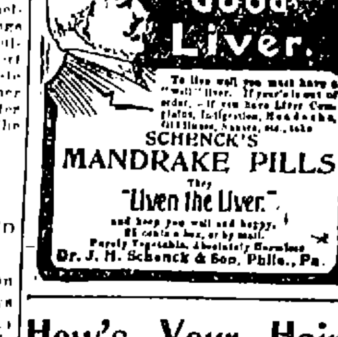

How's Your Hair?

Falls & Burkinshaw Announce That They Have at Last Secured a Cure for Hair Troubles.

We beg to announce to the people of Lowell that we have secured the agency for one of the greatest discoveries of recent years. We refer to the prescription of Sir Erasmus Wilson, M.D., England's most successful specialist in diseases of the scalp, who was knighted for his many successes in the treatment of skin and scalp. Upon the death of Dr. Wilson this prescription was secured by American chemists and is now offered to the public under the name Dr. Wilson's English Life to the Hair. This preparation will grow hair on bald heads, even after all else fails. Unlike other hair preparations it is not sticky or greasy, but gives a live and glossy appearance to the hair. Miss Cornelia Stevens, 6 Smith avenue, Boston, Mass., says: "Dr. Wilson's English Life to the Hair grew a magnificent head of hair for me after I was told that I was becoming hopelessly bald. My hair now reaches nearly to my waist and is heavy and glossy. I cannot too highly recommend it." If you are growing bald, troubled with eruptions, dandruff scales, or any scalp troubles, try Dr. Wilson's Life to the Hair. Albert Chemical Co., Boston, Mass., proprietors. Sold by Falls & Burkinshaw, 413 Middlesex street, Lowell, Mass. Price 60c.

THE MOST RELIABLE PLACE IN TOWN

to borrow money on salaries or on your personal note, without security. Lowest rates, quickest service, easiest payments. No troublesome investigations, no publicity. KELLEY, The Money Lender. Private offices, 3 Howe Bldg., 18 Merrimack Sq.

THEY LOSE AGAIN

New Bedford Took Another Victory

THE HOME TEAM BUNCHED HITS

Burns Played a Remarkably Fine Game

NEW BEDFORD, Aug. 2. In a hard-fought game yesterday afternoon the New Bedford team was again victorious, defeating Fred Lake's Lowell aggregation by a score of 6 to 2.

The exhibition was pulled off under trying circumstances. With the weather conditions anything but favorable, and a strike of electric carmen shutting off general transportation, it was not expected that much of a crowd would be in attendance; yet 700 spectators paid admission to the athletic field. A smart shower in the fifth inning caused a delay of 15 minutes. Otherwise the game was without incident.

The Lowells started off very much in luck, and it looked as if matters would go their way. Robinson who was on the slab for New Bedford, found it difficult to handle several bunt hits in the first inning. His fingers were all thumbs, and with Shannon and Burns on bases it looked good for a couple of runs at the very opening, but the led pulled himself together in great form and got busy in dead earnest. New Bedford's streak of luck took a renewed lease in the second inning, when the team landed on Jim Maroney for four safeties in succession, and in that one period clinched matters for themselves and compelled Lake and his men to work for everything they got.

Except in that single inning, Maroney's work was very satisfactory, while Robinson kept Lowell's outfit guessing during the whole game. Considering the fact that the men were obliged to work with a wet ball after the fifth inning, it is surprising that the score was kept down to such a small figure.

The feature of the game was the batting of Burns, who made three safeties for Lowell. He also played a clever second, and the throwing of Lake to the bases astonished the blubber hunters, who always had a good word for the veteran. He nailed three men on second and one on third. Shannon gave a great exhibition of fielding at short, and with Valdois of New Bedford, divided the honors in that respect.

The score:

NEW BEDFORD.

	ab	r	bh	po	a	e
Braun, c	4	0	0	2	1	1
Kavanaugh, cf	1	1	0	3	0	0
Valdois, 3b	4	0	2	0	5	1
Austin, rf	3	1	1	1	0	0
McDonald, 2b	3	2	3	3	3	0
Drew, 1b	3	1	1	11	0	0
Kehoe, ss	3	0	1	2	2	1
Scully, lf	3	1	1	2	0	0
Robinson, p	2	0	0	0	5	0
Totals	26	6	8	27	16	3

LOWELL.

	ab	r	bh	po	a	e
Shannon, ss	5	1	0	3	6	1
Burns, 2b	4	1	3	3	1	0
Flannagan, cf	3	0	0	0	0	0
Burrill, 1b	3	0	1	12	2	0
Lake, c	4	0	0	2	4	1
Sullivan, rf	3	0	1	1	0	1
Pickett, lf	3	0	0	0	0	0
O'Neill, 3b	4	0	1	3	1	0
Maroney, p	3	0	0	0	5	1
Abbott, x	1	0	0	0	0	0
Totals	33	2	6	24	18	5

x Batted for Maroney in ninth.

New Bedford	0	3	1	0	0	2	0	0	*	6
Lowell	1	0	0	0	0	1	0	0	0	2

Earned runs: New Bedford 2, Lowell 1. Two base hits: Austin, Burrill. Sacrifice hits: Kavanaugh 2, Austin, McDonald, Fitzpatrick, Pickett. Stolen bases: Scully 2. First on balls: Off Maroney 2, off Robinson 1. First on errors: New Bedford 2, Lowell 2. Hit by pitched balls: By Robinson, Sullivan; by Maroney, Kavanaugh. Wild pitch: Robinson. Struck out: By Robinson 3, by Maroney 2. Double play: O'Neill, Burrill and O'Neill. Umpire: Hastings. Time: 1.45.

N. E. LEAGUE STANDING.

	Won	Lost	P. C.
Lynn	49	32	.605
Lawrence	48	33	.593
Worcester	46	37	.554
New Bedford	42	36	.538
Fall River	38	38	.500
Manchester	37	41	.474
Haverhill	28	45	.383
Lowell	19	59	.243

N. E. LEAGUE RESULTS.

At Haverhill—Lynn 3, Haverhill 6.

At New Bedford—New Bedford 6, Lowell 2.

At Manchester—Fall River game prevented by rain.

At Worcester—Lawrence 3, Worcester 1.

GAMES TODAY.

Lowell at New Bedford.
Haverhill at Lynn.
Manchester at Fall River.
Lawrence at Worcester.

AMERICAN LEAGUE STANDING.

	Won	Lost	P. C.
Philadelphia	56	34	.622
New York	55	34	.618
Cleveland	52	35	.578
Chicago	50	43	.538
Detroit	46	45	.505
St. Louis	46	45	.505
Washington	33	57	.367
Boston	26	68	.277

AMERICAN LEAGUE RESULTS.

At Detroit—New York 3, Detroit 2.

At Chicago—Boston 3, Chicago 1.

At St. Louis—St. Louis 3, Washington 2.

At Cleveland—Cleveland 8, Philadelphia 3.

GAMES TODAY.

Boston at Chicago.
New York at Detroit.
Philadelphia at Cleveland.
Washington at St. Louis.

NATIONAL LEAGUE STANDING.

	Won	Lost	P. C.
Chicago	66	29	.695
Pittsburg	59	32	.648
New York	59	32	.648
Philadelphia	43	51	.457
Cincinnati	41	54	.432
Brooklyn	38	54	.413
St. Louis	36	61	.371
Boston	32	64	.333

NATIONAL LEAGUE RESULTS.

At Boston—Boston 6, Cincinnati 1.

At New York—New York 7, St. Louis 1.

At Philadelphia—Philadelphia 5, Chicago 3.

At Brooklyn—Pittsburg 1, Brooklyn 0. (13 innings.)

GAMES TODAY.

Cincinnati at Boston.
Pittsburg at Brooklyn.
St. Louis at New York.
Chicago at Philadelphia.

DIAMOND NOTES

Lowell at New Bedford today.

The Lawrence writers appeared to have formed a trust for the purpose of freezing out Garry Wilson.

Now, if Winn could get a few more players like Burns, Lowell would have a winning team.

AMATEUR BASEBALL

J. S. Reardon, manager of the C. Y. M. L. team, would like to see his players on the North common Thursday evening as early as possible.

Next Saturday afternoon at the Arcanum ball grounds, the Lowell S. R. A. ball team will have the Lowell Americans for their opponents. Game called 3.15.

The Dragons would like to arrange a game with any strong team in the city or suburbs, for next Saturday, August 4. They were to play the Prospects, but the latter team broke their agreement. Manager Keneflck can be seen at the Y. M. C. I. rooms any evening.

The Ketchup A. C. will journey to Milford, N. H., next Saturday and contest against the team representing that town, which in past seasons has been rated as one of the fastest in that state. Such teams as the old Y. M. C. I., Mathews and Unions of this city have played there and had to go some to win.

Martin Murphy, who considers himself a good representative of a self-made man, and who, by the way, is a thoroughly good fellow, is now convinced that he can not play ball. For some time past Martin has been telling all the A. H. P.'s that he was a great ball player and that he would sooner pitch than eat. Sunday the milkmen and the bakers had a game. The milkmen won, score 39 to 3. Martin was the pitcher for the bakers; "enuf" said. Of course his friends will assert that Martin was in the wrong sphere, and they all wonder how and when Martin hit the bread pan instead of the drawer.

BASEBALL NOTES

McNeil turned down the $200 offer of Cleveland for Pitcher Liebhardt.

The Philadelphia Ledger says it begins to look as if Pittinger has seen his best days.

The veteran American league outfielder, "Jimmy" Barrett, is holding on to his job with Montreal.

Umpire Jack Kerin last Saturday had a bone broken by a pitched ball in the little toe of his left foot.

The Pittsburg players will receive one-half of the share of the club's receipts at Rocky Point next Sunday.

McGinley landed a nice 3 to 2 victory over Rochester Saturday, and "Kid" Walters, let out by the locals, made three hits.

The batting average of Foster, the leading batsman of Newark, dropped down to .297 last week. Foster has made seven doubles, five triples and six home runs.

Louis Lepine is the leading Holyoke batsman, with .292 a. ch showing in 72 games. Yale led Spongerell with .289 in 55 games, and Stankard hit for .306 in 71 games.

The Institute of Cambridge want a game away from here Saturday with some team of a reasonable guarantee. Telephone 1521-1 Cambridge or address T. English, 85 Columbia street, Cambridge.

Pitcher Burke was released by Newark and then landed four straight for Montreal. Montreal has improved and has taken seven out of 11 on the road, where at "Jimmy" Bannon's death.

The Boston American league team told Pitcher Ed Hughes to go home and not report until he was in condition, but Eddie went forthwith to the Tri-State league joining Harrisburg, and it looks as if he were in great shape.

The Queen Quality Athletic Association, owing to cancellation, is without a game for next Saturday and would like to play away from home with some club paying a guarantee. Address J. Rabbath, T. G. Plant Co., Jamaica Plain, or phone 250 Jamaica.

Pitcher Tom Tuckey landed two wins against Hartford Saturday, 4 to 3 and 8 to 2. A minor league pitcher would have a fit if asked to pitch two games in an afternoon, and some find two in a week too much. Harry Jope, who formerly lived in Allston, caught in both games.

UMPIRE O'DAY

HAS BEEN SUSPENDED BY THE NATIONAL LEAGUE

NEW YORK, Aug. 2—President Pulliam of the national league announced officially the suspension of Umpire Henry O'Day for violation of contract and insubordination, and Joseph Ward, of the Philadelphia club, for violating his contract.

The release of George McBride, of the St. Louis Nationals to Kansas City was approved.

Umpire O'Day umpired a game played recently at Pittsburg with the New York team, during which Catcher Peitz of the home team and Pitcher McGinnity of the New Yorks became involved in a fist fight. As a result of the encounter both players were fined and suspended.

After considering affidavits submitted by members of both teams, President Pulliam decided that the affairs could have been avoided had O'Day enforced the rules, which provide that an offending player may be ordered from the coaching line.

SOCIAL AND FRATERNAL

Court City of Lowell, F. of A., held a well attended meeting in Foresters' hall last night. Chief Ranger James McKenna, presided. There were two initiations and one application. It was announced at the meeting that there would be a union picnic at Belle Grove on Saturday next, under the auspices of Prosperity Circle, Companions of the Forest, and Thomas Talbot Conclave, Knights of Sherwood Forest.

Industry council, Royal Arcanum, elected and installed the following officers last night: Orator, James T. McKeon; chaplain, R. T. Mower; guide, J. J. Ivers; warden, George J. Campbell.

The installing officer was Past Regent Thomas J. Mulligan, assisted by Past Regent Frank Fox.

President R. D. Davis of the Eagles, with President Lougan of the Gloucester aerie, left town on the noon train today for Worcester, Mass., where they will be the guests of honor at a grand banquet to be given by the Worcester aerie, F. O. E., tonight, as the opening event of the New England field day. After the banquet, there is to be a contest of degree teams for a silk American banner, valued at $100. One hundred and fifty Eagles are to leave town tomorrow to join the big parade, horse races and other field day sports.—Nashua Telegraph.

RELIANCE LODGE.

Reliance lodge, No. 2, O. S. B., with friends and members of Harmony Circle, held its annual outing at Willow Dale yesterday, utilizing the various amusements therein provided. At the banquet table toasts were given and speeches made by Ladies Tilton, Gladwin, Dennison, Sir Holmes and many others. All returned at 10.45, having enjoyed the day immensely.

WILL SPEND $15,000,000.

MONTREAL, Aug. 2.—The directors of the Grand Trunk Pacific Railway have decided to spend $15,000,000 on rolling stock, to be paid for by the issue of 4 per cent. debenture stock on the road. The expenditure will be extended over a period of two years.

"FOXY" JOHN B.

District Attorney Becomes a Sleuth

AND FINDS "PUDDING STONE"

Substituted for the "Crushed Trap" Rock

BOSTON, Aug. 2. Dist.-Atty. Moran made matters still more uncomfortable for the George W. Carr company, which holds the contract to build the foundations for the group of normal school buildings in the Fenway, when he declared last evening in an open letter to Mayor Fitzgerald, that he had discovered that the concern in question had thus far profited at the expense of the city to the amount of $1578.40 by substituting Roxbury pudding stone for the more costly "crushed trap" in the manufacture of concrete, in addition to saving $52 by economizing in the use of cement and charging for the full portion.

Coming so close upon the heels of the cement graft charges the new accusations intensified the complications. In formation that the county prosecutor had made a personal inspection of the scene of operations Tuesday afternoon, and the announcement that he might later proceed against the mayor and the three members of the schoolhouse commission for alleged criminal negligence in failing to respond to his suggestion that the alleged faulty section of foundation now in place be removed, caused a flutter in city hall yesterday, and obviously disturbed the mayor and the schoolhouse board.

It had the effect of bringing about hurried and earnest conference, which resulted in the Carr company suspending operations yesterday pending the report of the experts detailed by the municipal authorities to determine the quality of the concrete in that portion of the foundation and the supports already completed. Whether or not the Carr company will be permitted to proceed under its sub-contract will depend upon the report of the experts.

Mr. Moran's second open letter, which was issued to the mayor last night, was the outcome of discoveries that he made Tuesday on his own account. He gathered many important facts, he says, during his half-hour's inspection of the premises. He says he noticed that Roxbury pudding rock was added to the cement and sand in the concrete mixers, instead of the harder and more trustworthy "crushed trap," which is dark and flinty and 50 cents a ton dearer.

WRITES TO MAYOR.

The county prosecutor's experiences as a sleuth on a summer afternoon and the developments are best explained in his letter, which follows:

Boston, Aug. 1, 1906.

Hon. John F. Fitzgerald, Mayor of Boston:

Sir: I visited the schoolhouse foundation known as the Harvard Normal and Latin school group yesterday afternoon and I chanced to notice the kind of stone being used to make concrete. I took a piece from a loaded barrow just about to be wheeled to the concrete mixer and recognized it at once as Roxbury pudding stone, with which I was somewhat familiar.

On returning to my office I examined the specifications of the city contract with Fuller and sublet to Carr, and found that the kind of stone required to be used with sand and cement to make concrete was "crushed trap."

On page 36 of the printed contract (top of page) is found the following words: "All concrete for foundation walls and footings is to be composed of one part cement, three parts of sand and six parts of crushed trap. The crushed trap is to be clean and sharp and hard and of a grade that has passed through the two-inch openings in a properly graded, revolving stone screen."

On inquiry I learned that Sub-Contractor Carr was buying all of his crushed stone of one Coleman of Roxbury. I telephoned, and from Coleman's clerk I learned that he had no crushed trap for sale, but he had for sale Roxbury pudding stone, which, he said, he was now delivering on a large job, the specifications of which called for crushed trap. He refused to disclose where the large job was. I therefore summoned him, with Coleman's books, and on his arrival at my office learned from him that he had to date delivered 658 tons of crushed Roxbury pudding stone to Carr at the Fenway schoolhouse job, and no crushed trap.

By inquiry I learned that crushed trap delivered at the schoolhouse premises would have cost Carr about 20 cents a ton more than he was paying Coleman for the crushed Roxbury pudding stone. Thus Carr by substituting pudding stone for crushed trap made a saving to his company of $1578.40 to date.

He will require about 200 tons more to complete the job and will, if allowed to continue, make a saving to his company of about $200 by his substitution of the cheaper stone.

I learned that Mr. Gilbert, a city inspector, objected to the pudding stone when it was first brought there; that Architect Stearns rejected it, and that Stearns said it could not be used unless the schoolhouse commissioners ordered him to accept it.

I called Commissioners Logue and Mellen to my office and was informed that they never heard of it.

I attempted to find Commissioner Sturgis, but was unable to locate him.

Because of Stearns, the architect representing the city, having knowledge of it I find no crime to have been committed.

But I deem it my duty to bring these facts to your attention that you may protect the city's interest by compelling Carr or Fuller to allow the city $1578.40, and that you may take such steps as may suggest themselves to you to see that commissioners, any one or all of them, properly perform their duty, if, in your opinion, any one or all of them be negligent in their performance of their duties.

Respectfully yours,
JOHN B. MORAN,
District Attorney.

PERSONALS

Dr. Fred C. Cuff, the well known optician, returned last night from a four days' business trip to Philadelphia and New York.

Edward D. McVey, Esq., has been invited to take part in the state campaign in New Hampshire. Yesterday he received a letter from Winston Churchill, the independent candidate for governor, inviting him to make several speeches in the Granite state.

At Pauline camp Sunday afternoon, James F. McCarthy, of Central street, will entertain the members in a "cement" dinner.

Patrick Lynch, the barber, has just received two Boston terrier pups that are beauties. Patsy says they are worth at least $100 apiece. Yesterday he was offered and refused $75 for one of them.

Mr. and Mrs. John Creighton of Concord street are spending their vacation at Hampton beach.

Manager D. D. Curry of the Ginter Grocery company has started for New York on a vacation of a few weeks to include a sea trip.

The Misses Lena and Lizzie Farrell of Central street are spending their vacation at Lake Massabesic, Manchester, N. H.

Mr. James J. O'Neil of South Whipple street is at Lake Sunapee for two weeks.

Coolidge J. Bennett and Roy J. Bennett of Cambridge street, with Leo Lyons of Washington street, are spending two weeks at the Fairmount house, York beach.

Miss Thirza Curtis of Hampshire street is visiting relatives in Methuen.

Mrs. H. M. Wright and daughter, Mrs. George L. Perham and child, of Lamb street, are at Juniper Point.

Mrs. A. D. Mitchell and daughter Viola are at Hampton beach for a month.

Mrs. J. W. McKennedy and her daughter Agnes and Mrs. D. J. Donohoe, have returned from a very pleasant visit spent with relatives at Rockport. During their stay the visited the battleships Maine, Iowa and Alabama.

Mrs. Moses McKelvy and daughters, Belle and Sadie, and Master George McKelvy are at Hampton beach for two weeks.

The Misses Helen and Margaret Dow and Master James Dow, of 149 B street are spending their vacation at Ocean Park, Me.

Mrs. J. L. Powers is to spend several weeks' vacation at Cape Elizabeth, Maine.

Mrs. Hattie Hallet will spend the month at the Old Orchard camp ground.

Mr. William L. Goss is spending a few weeks with his son and daughter, Mr. and Mrs. J. H. Goss, at their cottage at Prout's Neck, Scarboro, Me.

Mr. and Mrs. J. Walter Bowers welcomed a little daughter to their home, 3 Glidden avenue, July 28.

A daughter was born Wednesday to Mr. and Mrs. Harry M. McQuesten of 31 Washington street.

Captain H. H. Downs, wife and daughter Minnie are spending their vacation visiting different parts of Maine.

Mrs. Willie Adams of Everett is visiting Mrs. Thomas Smith at East Chelmsford.

Mr. and Mrs. John Fortier and sons of Worcester are visiting relatives and friends in this city.

ON A SALARY OF $10 A WEEK.

The Boston Woman's Journal says: "Diplomas certifying that the recipients are qualified to 'keep house' for husbands receiving $10 per week were given recently to several young women at Chicago Commons. The graduates, all of whom are to be married soon, were members of a class in economical housekeeping and cooking. The graduates offered these, in the way of exhibits of breakfasts, luncheons and dinners that were attractive, had cost little, and were palatable. Each dish bore a card indicating its cost. A breakfast was shown that was prepared at an expense of 19 cents, and would suffice for four persons. Dinners ranged somewhat more expensive, one consisting of meat, two vegetables, a salad and a pudding for four, being rated at 40 cents.

Remember the Old Orchard excursion, August 9th, via Boston & Maine railroad. $1.50 is the round trip rate.

THE AYER HOME

Pleasant Observance of 16th Anniversary

The children of the Ayer Home observed the 16th anniversary of that institution, yesterday afternoon, by holding a pleasing entertainment, a delightful reception, and by the presentation to the matron, Mrs. Annie Rouviere, of a handsome silver sugar bowl. For the past 10 years it has been the custom of the inmates of this worthy home, to give an entertainment, and present the matron with some little token to show their love and respect for that estimable lady. This year was no exception to the general rule, and the entertainment was even brighter and more enjoyable than on previous years. The gift this year was a very handsome, heavy silver sugar bowl, which was selected by one of the elder girls of the highest class.

Indeed the matron was quite surprised when a committee of the children waited upon her, and escorted her to the play room. For the past week the children have been very busy decorating this room. Lavender, the matron's favorite color, predominated. The matron's chair was artistically festooned with lavender ribbon and greenery. During the week the children have been in absolute control of this room, and the matron has not been allowed to go near it, so that her surprise might be genuine.

At 11 o'clock the entertainment was in order and the following program was given:

Recitation,
Leonard Safford.
Greeting,
Helen Buzzell.
Song,
Elizabeth Gillis, Clair Choulnard, Burnie Buzzell, Margaret Herron.
Recitation,
Hazel Clarke.
Recitation,
Violet Johlmore, Elizabeth Gillis.
Song,
Hazel White, Frances Johlmore.
Recitation,
Kenneth Noyes.
Poem,
Annie Kalll.
Recitation,
Anna Duren.
Song,
Elizabeth Gillis, Clair Choulnard, Margaret Herron.
Dutch Dolls,
Frances Johlmore, Hazel White, Anna Duren, Hazel Clarke, Ethel Duren and Helen Buzzell.
Song,
Mollie Davis, Annie Kalll.
Poem,
Ethel Duren, Helen Buzzell, Violet Johlmore.
Recitation,
Margaret Herron.
Recitation,
Elizabeth Gillis, Margaret Herron, Burnie Buzzell, Clair Choulnard.
Song,
Ethel Duren, Elizabeth Gillis, Margaret Herron, Clair Choulnard, Burnie Buzzell, Violet Johlmore.
Poem,
Helen Buzzell.
Song,
Hazel Clarke, Anna Duren, Ethel Duren, Helen Buzzell.
Song,
Mollie Davis, Hazel Clarke, Anna Duren, Helen Buzzell, Ethel Duren, Frances Johlmore, Hazel White, Annie Kalll.
Recitation,
Thomas Choulnard.
Poem,
Hazel White.
Recitation,
Frances Johlmor.
Song,
Elizabeth Gillis.
Jedediah,
All the children.
Song, "Good-bye,"
All the children.

After the entertainment the children went down stairs to the dining room where ice cream and cake were served as a fitting close to the pleasant exercises.

KILLED BY TRAIN

WHILE ON HIS WAY TO CALIFORNIA.

JORDAN, N. Y., Aug. 2. A man supposed to be Manuel Agretto Mascimonto was found on the New York Central tracks a short distance west of Jordan, early yesterday morning, with a fractured skull. He died three hours later. The name was on an envelope in his pocket. A draft on Brown Brothers, bankers, of Boston, for $319.80, $31 in cash, and a ticket for California were found in his pocket. There was nothing to indicate his home. His clothing was poor. The letter appeared to be in Spanish. The conductor missed the man soon after the train left Jordan and telegraphed back. The body is in Jordan.

ANNUAL OUTING

OF THE O. M. I. CADETS AT SILVER LAKE.

The first annual outing of the O. M. I. Cadets was held at Silver lake Tuesday. Early in the morning three special cars transported the boys to the pleasure grounds. The boys no sooner arrived than a baseball game was indulged in. After the ball game a fine dinner was enjoyed and in the afternoon a fine list of sports was carried out. The baseball game was between the Young Dragons and the Cadet Juniors and the Dragons won by a score of 3 to 1.

The following is the summary of the sporting events:

Races: 100 yards dash, Co. C, Paul McDermott, first; William O. Loughlin, second.

Co. D, Joseph Stowell, first; William Mulligan, second.

Co. B, Geo. Stowell, first; Harry Brennen, second.

Co. A, James McMenimon, first; Geo. O'Connor, second.

Three-legged race, Monehan brothers, first; Moran and Brennan, second.

Swimming race, Paul Clark, first; Fred McAloon, second.

Boat race. The most exciting event of the day was a closely contested boat race between the four-oared crews representing companies A and B. Both crews have been practicing for some time and each had many admirers. Lieuts. Riley and Drury of Co. D won.

Company B won over Company A in a rousing game of baseball. The score was 9 to 8. The Cadets beat the Y. M. C. I. team to the score of 3 to 2.

Lieut. Bernard F. McArdle, Co. M., officiated as starter for the races and proved an efficient umpire at the ball games.

Rev. Fr. Sullivan, O. M. I. had general charge of the outing and it was in a large measure due to his work that the affair was a success.

Rev. E. A. Dorgan, O. M. I., pastor of the Immaculate Conception church, joined the party during the day.

MATRIMONIAL

George A. McQuaid and Miss Sarah E. Hankinson, were united in marriage yesterday afternoon, by the Rev. N. W. Matthews in the parsonage 11 Ellsworth street. James C. McQuaid, brother of the bridegroom was best man and Miss Sarah Hankinson, sister of the bride was bridesmaid.

The End of The World.

of troubles that robbed E. H. Wolfe, of Bear Grove, Ia., of all usefulness, came when he began taking Electric Bitters. He writes: "Two years ago Kidney trouble caused me great suffering, which I would never have survived had I not taken Electric Bitters. They also cured me of General Debility." Sure cure for all Stomach, Liver and Kidney complaints, Blood diseases, Headache, Dizziness and Weakness or bodily decline. Price 50c. Guaranteed by Goodale and Falls & Burkinshaw, druggists.

FOR INDIGESTION
distress after eating, dizziness, that heavy feeling, wind and pains in the stomach and furred tongue, take
Beecham's Pills
before you retire to rest. They start the gastric juices, assist the stomach to dispose of the food, encourage good appetite, sound digestion and make you feel life is worth living.
Sold Everywhere. In boxes 10c. and 25c.

Haying Tools
Scythes, fine India Steel; Rakes, Forks, Whet and Grindstones
W. T. S. Bartlett
653-659 Merrimack St.

A CARD

We the undersigned, do hereby agree to refund the money on a 50-cent bottle of Green's Warranted Syrup of Tar if it fails to cure your cough or cold. We also guarantee a 25c bottle to prove satisfactory or money refunded.

Brunnelle Pharmacy, F. H. Butler,
A. Thomasson, A. F. Story & Co.,
C. E. Carter, E. T. McEvoy,
Carleton & Hovey, A. W. Davis & Co.,
Ellingwood & Co., Carter & Sherburne
Rochette & Delisle, F. C. Goodale,
F. P. Moody, Albert E. Moors.
Falls & Burkinshaw.

BIG G CURES in 1 to 5 days. Guaranteed not to stricture. Prevents Contagion. THE EVANS CHEMICAL CO. CINCINNATI, O. U. S. A.
MEN AND WOMEN.
Use Big G for unnatural discharges, inflammations, irritations or ulcerations of mucous membranes. Painless, and not astringent or poisonous.
Sold by Druggists,
or sent in plain wrapper, by express, prepaid, for $1.00, or 3 bottles $2.75.
Circular sent on request.

DO YOU REALIZE
the great risk you are taking in allowing the stomach to become weak and the bowels constipated? Serious sickness is always sure to follow. Be wise in time and commence taking
HOSTETTER'S STOMACH BITTERS
This little hint will save you much unnecessary suffering for it corrects all Stomach, Liver and Bowel ills promptly, and thus cures Poor Appetite, Dyspepsia, Biliousness, Costiveness, Indigestion, Cramps, Diarrhoea or Malaria. Try it.

I SHALL NEVER MAKE THIS OFFER AGAIN
A $5.00 Pair of Glasses For $1.00

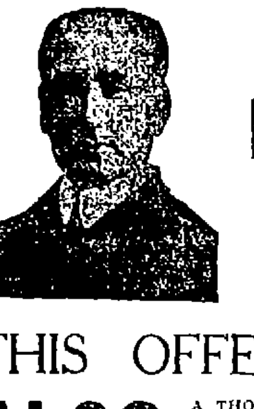

THIS OFFER Includes a GOLD SEAMLESS WIRE FRAME, Guaranteed for 20 Years. Every Frame Made by Hand to Fit Your Face.
ALSO A THOROUGH AND ACCURATE EXAMINATION OF YOUR EYESIGHT. No Better Examination Can Be Had at Any Price.
IF YOU ARE TROUBLED WITH HEADACHE If you squint, if your vision blurs, if after reading a short time you get drowsy, if you have dizzy spells, if you see double objects, or if your doctor has told you that you have vertigo, nine cases out of ten the trouble is with your eyes and can be corrected by Properly Fitted Glasses.
Two Days Only Thursday, August 2 Friday, August 3
At My Lowell Office, 97 Central St., Room 11
OFFICE HOURS—9 a. m. until 5 p. m.
ARTHUR F. DOW
Eyesight Specialist, 230 Washington Street, Boston.

DANIEL T. SULLIVAN
Will sell you the Best Grades of Coal at Lowest Prices. Order now and Save Money
POND AND PERRY STREETS 227 CENTRAL STREET
TELEPHONE CONNECTION

ARTIST BITTEN

Aged Man Attacked by Vicious Dog

40 WOUNDS WERE INFLICTED

The Animal Has Not Yet Been Killed

EAST GLOUCESTER, Aug. 2.—With 40 distinct wounds in his legs and arms C. Miles Collier of New York, an artist, 70 years old, is recovering from an attack made upon him Monday afternoon at his cottage in East Gloucester by his valuable English bulldog, which resenting his attempt to enter his automobile, fastened its teeth in his arm and let go only when choked nearly to death.

Mr. Collier, with his family, including his son, Mr. Barron Collier, has occupied the "David Lyle" cottage, in East Gloucester since the season began. The dog, which on more than one occasion had evinced a savage disposition, was lying on the driver's seat of Mr. Collier's auto when the old gentleman came out of the cottage to enter the machine. As he placed his hands upon the seat rail the dog silently sprang toward him and sunk his teeth into his arm. Then, viciously snapping, it bit him fearfully about the thighs and arms, finally fastening again on his arm.

The old gentleman's cries brought his son on the run. Barron Collier first called to the dog, hoping to make him unlock his jaws without tearing the victim's flesh, but the bulldog paid no attention. Then, seizing the brute by the jaws, the young man tried to draw them apart, but to no purpose, the heavy jaws were locked as with a bar. As a last resort the son took a turn in the dog's collar and, twisting it around and around, cut the beast's wind off. The dog still clung to the older man's hand, while its eyes fairly started from the sockets. Then, when his father fainted, the younger man frantically twisted the collar as far as he could force it, until finally, unable to breathe and almost at the point of death, the bulldog relaxed his jaws and rolled over unconscious.

Medical aid was summoned and Dr. Eveleth attended the injured man who was later removed to the drug store of Dr. W. W. McMillan where his injuries were cauterized. When the doctors were done they had cauterized and stitched 40 distinct wounds. Mr. Collier was taken to his home and placed under close surveillance. Later, after the dog had been examined, it was found that the beast was not affected with rabies, and Mr. Collier is in no danger.

The dog, which is said to be a valuable specimen of a fine type of English bull, is very ferocious, and, although he has attacked people before, he has never attempted to injure one of the Collier family. He has not been killed.

BILLERICA

The Faulkner Mfg. Co. will be shut down from Aug. 25 to Sept. 10, for the annual vacation.

The following unclaimed letters remain at the local postoffice: Miss Josephine E. Callahan, Anna Chase, Alice Corsoni, George Courteau, Mr. Gorham, Mrs. R. Griffin, Joseph Hemel, W. W. Holden, Mrs. J. R. Hoyt, J. M. King, Mrs. Tillie Putney, John F. Roberts, Frank J. Sheerin, William J. Simonds, Eva H. Stone, Mrs. E. Taylor, Mrs. John Woodbridge.

Mr. Frederick A. Casey and family have gone to Bear Island, Lake Winnepesaukee for a brief vacation.

At a meeting of the North Billerica council, R. A., last evening, John S. Welsh was installed as guide for the ensuing year.

The T. R. & T.'s will play the South Ends at Faulkner park, Saturday afternoon.

The North Billerica cricket club will have for opponents the strong Andover cricket team at Fordway park crease, Saturday afternoon. The home team is playing a fast game at the present time and the contest should prove a good one.

Misses Annie and Catherine Mahoney have gone to Philadelphia, Pa., on a visit to relatives.

Lakeview Theatre

All This Week

MATINEE EVERY DAY.

Evenings 8.15 - Afternoons 3.15

The Belle —OF— New York

PRICES—Evenings..10, 20 and 25c
Matinees......10 and 20c

Reserved seats on sale at Carter & Sherburne's, corner Merrimack and Bridge streets. Telephone 276-2

CANOBIE LAKE PARK

Week of July 30th

Afternoon, 3:15. Evening, 8:15

"RUMSTIO"

— OR —

"A South Sea Flight of Fancy"

Musical Comedy of the most frivolous nature and designed for laughing purposes only.

NEW FIRE HOUSE

Wanted by the People of West Centralville

The committee on fire department met last night in the committee room at city hall and after half an hour's session decided to grant a hearing on the petitions for fire houses in West Centralville and the Oaklands on Aug. 22.

Chairman Walker called to order at 8.20 o'clock.

The petition of Susan D. Wood for a fire alarm box at the corner of Hildreth and Jewett streets was read. The nearest box location, according to Chief Hosmer is at the corner of Tenth and Bridge streets.

Owing to the lack of money it was voted to lay the matter on the table.

The petition for a fire house in West Centralville was brought up. It seems that a sub-committee consisting of Chairman Walker, Alderman Allen and Councilman Moody, was appointed to look into the matter and "report not later than April 19." Chairman Walker did not know he was a member of the committee, and Alderman Allen was absent but Councilman Moody said he and Chief Hosmer and Councilman Hogan had looked into the matter and Chief Hosmer had decided that a lot at the corner of West Sixth and Exeter streets would be the most acceptable. The land is owned by the Hildreth heirs and Simeon Lagasse is the agent.

Councilman Allard spoke of the necessity of a fire house in that vicinity, stating that there were many large tenement blocks there, the district being a congested one and in case of a fire breaking out there would be danger of a loss of life before any of the fire apparatus could arrive.

Councilman Moody said the sub-committee was ready to report in favor of a lot of land at the corner of West Sixth and Beaulieu streets owned by J. H. Beaulieu. Mr. Moody said there were about 11,000 square feet in the lot and he wanted 25 cents per foot.

Councilman Hogan made a motion that a hearing be given on the petition for the Centralville fire house and the same night a hearing be given on the petition for a fire house in the Oaklands. It was voted to hold the hearing on Aug. 22 and when the committee adjourn it adjourn till the 22d.

Councilman Allard brought up the matter of abolishing the protective wagon but before anything could be said it was voted to adjourn.

WEAVERS STRIKE

1500 Have Quit Work at Adams

ADAMS, Aug. 2.—The Berkshire cotton manufacturing company experienced the first labor trouble in its history yesterday when about 1500 weavers employed in the four mills went out on a sympathetic strike.

The trouble was caused by the discharge of Samuel Whittam, an eight-loom weaver, employed in No. 4 mill, president of the local English speaking weavers' union.

The weavers allege that Whittam was ejected from the overseer's office a few days ago when he went there to complain of the heat in the weave room and to ask that more of the ventilators be opened. After this he remained out one day, he claims on account of illness, and on reporting next day, was informed that his looms had been given to another weaver.

The overseers state that Whittam was discharged because he did not report for work and that the action was according to the rules of the company. The officials of the company say emphatically that Whittam's position in the weavers' union has no bearing on the matter.

A mass meeting of the weavers was held Tuesday night and it was decided that Whittam should report for work in the morning and, if he was refused, all the weavers of No. 4 mill would go out. Yesterday morning Whittam went to the mill and applied for his old position. He was informed that his place was filled and at 6.50 the 600 hands employed in the weave room walked out.

A meeting was called and a committee of weavers waited on W. B. Plunkett, treasurer of the company, requesting that Whittam be reinstated. No agreement was reached, Mr. Plunkett stating that he could not interfere as the overseers were empowered to hire and discharge help.

Another meeting was held, which lasted until shortly before noon, and it was decided that if Whittam was not given his former position all the weavers in the four mills would be called out.

When the 1 o'clock whistle blew, only a small number of weavers employed in mill No. 5 returned, the weave rooms in the other three mills being entirely idle. A big meeting of the weavers was held last night and several prominent members of the organization spoke. After a long drawn out debate it was decided that the weavers remain out until Whittam is reinstated.

Other departments of the mills will, of course, be affected by the idleness of the weave rooms.

The company voluntarily granted an increase of wages to the weavers in all four mills a short time ago, amounting to about 10 per cent.

The relations between the company and its employes have always been very harmonious.

DR. ROTHFUCHS

SPECIALIST FOR MEN

Graduate of Harvard Medical University

117 Merrimack Street, Lowell

Pay Me When You Are Cured

C. C. Rothfuchs, M. D.

My method of treatment cures to stay cured, without pain or detention from business.

I give a guarantee in every case accept for treatment.

I give my personal attention to every case, from start to finish.

Consultation, examination and advice to men FREE.

My charges are the lowest for the best expert services. Responsible parties can pay me for my services when cured.

FREE X-RAY EXAMINATION

DR. ROTHFUCHS'

Medical Co., Inc.

117 MERRIMACK STREET

Hours daily—9 a.m. to 8 p.m.—Sunday, 10 to 1. Closed Wednesday.

LAKEVIEW THEATRE

"THE BELLE OF NEW YORK" DRAWING CROWDS TO LAKEVIEW.

That "The Belle of New York," which is the attraction at Lakeview theatre this week, has made a decided hit is evidenced by the crowded houses that witness each performance, and that this should be the case is not to be wondered at. The cast this week is a notable one, comprising as it does some of the artists seen in the original production, as well as a number of other people of metropolitan reputation. As has been the case nearly every week of the current season, there are a number of the latest song hits interpolated. Florence Brooks is making a big hit in "Waiting at the Church," a song that Vesta Tilley has started all New York singing. Another song that is making a big hit is "I've Grown so Fond of You," sung by Chas. Saxon as is Grace Euler's rendition of "Merryland." Then there are the many catchy numbers of the original score and "Follow On," "When We are Married," "The Belle of New York," "Dear Old Coney Island," and the other tuneful numbers of the opera are being whistled and sung on the street. This will be the last week of the "Belle of New York," and next Monday Manager Flynn's production of the famous farce "A Spring Chicken" will begin a week's engagement at Lakeview.

Trip to the beach, Old Orchard excursion, August 9th. $1.50 round trip via Boston & Maine railroad. Special train both ways.

PELHAM

LOCAL YOUTHS NOT EXPERT IN BASEBALL.

Once all was sunshine, and the peaceful smile of happiness adorned the faces of the inhabitants of dear old Pelham. But the sun is darkened and sorrow is stamped upon every brow for great Casey has struck out, the so-called invincible Pelham baseball team went down in defeat last Monday before the unterrified braves from the town of Hudson, to the tune of 10 to 4.

With variegated uniforms, bats that might have been bats once, and a torn 25-cent baseball, things looked pretty dubious for a ball game, but the thoughtful and foreseeing mind of Erastus N. Spinder suggested a solution of the problem, namely, the touch act, the lifting of a hand to hand, and heart to heart collection. This suggestion was accepted and put into execution, and by this method sufficient money was raised to buy a new baseball.

The game was called at 2.15, with the following lineup: Pelham Hanley, c; Raymond, 2b; Currier, p; Peabody, 1b; Hobbs, 3b; Fred Hillman, cf. Hudson—A. Smith, c; Clough, p; Harvey, 1b; E. Smith, 3b; Riney, ss; Harwood, 2b; V. Smith, rf; Weston, lf.

Old Orchard, New England's popular seashore resort, is on the program for August 9th. Special train both ways. $1.50 round trip.

FLAGS WILL FLUTTER

AT

LAKEVIEW PARK

And one will be presented FREE to every child occupying a reserved seat at the summer theatre on the afternoon of

FRIDAY, AUGUST 3

FREE AT LAST

Woman Released From McLean Asylum

AFTER SIX YEARS FIGHT

To Prove That She is Sane

WAVERLEY, Aug. 2. Mrs. Dagmar Bangoe for the first time in six years breathed the air of freedom yesterday, having proved her own sanity after one of the most remarkable fights in the history of the Commonwealth.

Mrs. Bangoe is the daughter of General C. T. Christensen, for 10 years manager of J. Pierpont Morgan's firm, president of the Brooklyn Trust company, and one of the best known financiers of New York. She is the wife of a prominent analytical chemist and druggist of that city, Frederick Bangoe, at whose instigation she was confined in an insane asylum six years ago.

Yesterday she was pronounced sane and discharged from the hospital at Waverley by order of Judge Braley of the supreme court. Her mother and sister are expected to take her to Brooklyn today.

Thus ends a famous fight for liberty which covered a period of six years.

The story of the woman's life is pathetic from the moment she entered the bonds of matrimony.

She was only 18 years old when she married. Soon afterwards her sister, Mrs. Ophelia C. Mathias, relates, she became subdued and crushed in manner. Mr. Bangoe, she claims, seemed to have let his attentions cease toward his wife, and an air of almost indifference sprang up between them.

RELATIVES SOUGHT HER

Late Mrs. Christenson, Mrs. Bangoe's mother, became estranged from her daughter.

No word passed between them for several years. Finally Mrs. Mathias attempted to see her sister, Mrs. Bangoe. All information was refused her from the house of Mr. Bangoe. Neither the neighbors nor her own children knew where she was.

The mother then took up the search in earnest, and through the Danish consul in Boston finally learned in 1904 that her daughter was confined in the Herbert Hall Sanitarium in Worcester, for insanity, having been committed in January, 1901.

Both mother and sister called on Mrs. Bangoe and not finding any apparent signs of mental trouble started a suit to recover the guardianship.

Don't forget the date, August 9th. Special train to Old Orchard. $1.50 round trip via Boston & Maine railroad.

CHIEF HOSMER

Awaits Report of Civil Service Board

Chief Hosmer of the fire department has not as yet made any appointment to fill the position of captain, made vacant by the resignation of Chairman of the Police Board Joseph Jennings. The chief said today: "I have not as yet made an appointment, because I am waiting to hear from the civil service commission. There was an examination held Monday afternoon, and I have not heard the result. It is necessary to pass an examination in order to be promoted on the fire department. The examination is a non-competitive one. Yes, one man took the examination. I expect to hear from the board today."

The man who took the examination was Lieut. William Dolan of the hose company on Lawrence street. It is understood that he passed a successful examination and will receive the appointment.

BOLD ROBBERY

MAN HELD UP AT DUDLEY ST. TERMINAL.

BOSTON, Aug. 2.—As George O. West, a travelling salesman, who lives at 343 New Park avenue, Hartford, Ct., was leaving an elevated train at the Dudley street terminal about 11 o'clock last night, his pocket was picked of $442.

Mr. West boarded the train at the Boylston street station in the subway. The car was crowded, many people being compelled to stand.

On arriving at Dudley street he noticed that three men crowded about him as he stood at the door waiting for it to open, but thought nothing more of it. He had been on the platform only a few minutes when he felt in his pocket and found his money gone.

He reported the affair to station 9, but as he could give only a very meager description of those who stood about him as the train drew into the terminal, the police have little to work on.

Mr. West had been to Lynn and had made arrangements to purchase a naphtha launch there.

HARVARD ATHLETE

HAS BEEN ARRESTED FOR LARCENY OF $25.

BOSTON, Aug. 2.—William S. Hall, a member of the Harvard class of 1906, who rowed in his class crew, was arrested last evening by Inspector Murphy on a warrant which charged him with the larceny of $25 from a college mate, Robert P. Stephenson.

Stephenson told the police that Hall took the money one day last May and that he has been unable to get it from him. Tuesday he succeeded in getting from Hall a promissory note for $25, payable in six months, and making use of this note as a sort of a confession Stephenson applied for a warrant.

A year ago tomorrow Hall and Miss Marion Mitchell of Waltham eloped and were married.

Hall lives at 37 Mellen street Cambridge. He is a strapping fellow, standing 6 feet 3 inches in height.

TEXTILE COUNCIL

Not Satisfied With Wage Increase

DEFINITE ACTION DEFERRED

Another Meeting Will be Held Next Wednesday

A well attended meeting of the Textile council was held last night and the new wage scale inaugurated at the local mills last Monday was discussed at considerable length but before definite action was taken the meeting adjourned for a week.

Every member of the council was present at the meeting, which was held in Middle street. The reports of the increase in the various corporations were read. There was considerable dissatisfaction voiced as it was found that in looking over some of the departments there was an increase of between 5 and 6 per cent, while in others the increase was much less.

The council decided to withhold a definite expression of opinion until the returns are complete. All the schedules could not be reported upon as they are only just completed or in the process of being made ready for posting. The council finally decided to adjourn until next Wednesday night.

The question of bringing about a better organization of textile workers was discussed also. President Golden has established headquarters for the purpose at 27 and 29 Middle street, and will give out all necessary information from there. It is the intention of the Textile council to co-operate with President Golden in pushing forward an active campaign which will have for its object the thorough organization of the textile workers of this city.

KEEPER HOT

LOWELL YOUTH HIRES AN OUTFIT AND LOSES IT IN NASHUA

The following story from the Nashua Telegraph is somewhat interesting to local stable keepers and youthful sports:

Following up a tip that a somewhat flashily dressed young man was visiting the local stables trying to find a place for a good looking outfit the Nashua police almost captured a youth much wanted by the Lowell police, who had hired a livery outfit from the [illegible] company of that city early Tuesday morning, and did succeed in locating the team.

The youth by some way got wind that the officers were following his little game on the sly and that he had a [illegible] about as far as he could go without being called up to explain the ownership of the outfit. He then drove the team to a Pine street stable, left his horse there to eat and vanished.

The Lowell police were communicated with by Marshal Wheeler, and late Tuesday evening a representative of the company came to this city, proved his property and succeeded in starting back home with it. He had a cold, wet drive, starting for Lowell after 10 o'clock, but said it was all in the day's work of running a livery stable.

He claimed to know the young man who had been trying to get rid of the team here, and said that his parents were prominent residents of the Spindle City.

FINAL REPORT

OF RECEIVER OF UNITED STATES SHIPBUILDING COMPANY.

NEW YORK, Aug. 2.—The final report of former United States Senator James Smith, Jr., as receiver of the United States Shipbuilding company, was filed in the United States circuit court at Trenton yesterday.

The report shows that Mr. Smith received for real and personal property and assets of every character $3,009,993 together with $7,500,000 capital stock of the Bethlehem Steel company and $350,000 for the capital stock of the constituent companies.

There remains in the receiver's hands after paying all determined indebtedness, a balance of $16,341.

IS YOUR HAIR TURNING GRAY?

Is it getting lustreless or hard? Is it falling out? or is it fading? There is only one remedy that will cure—there is only one remedy that is guaranteed to cure or money back. Parisian Sage will restore your gray hair—it will cure any hair or Scalp disease or money back.

"After using one bottle of Parisian Sage I now have a better growth of hair and I found your Hair Restorer pleasant to use. After the first application the dandruff disappeared and my hair stopped falling out, and it has been restored to its natural color. I now recommend your Parisian Sage to all my lady friends. Lottie Real, 111 Mt. Hope Ave., Rochester, N. Y."

Parisian Sage is sold and guaranteed by Ellingwood & Co. at 50 Cents a large bottle or sent by mail charges prepaid on receipt of 50 cents. Stamps or Silver. Giroux Mfg. Co., Rochester, N. Y.

Short Cut Legs of Lamb 10 & 12c lb

Armour's Star Hams Small, 14c lb

Large, New Potatoes 22c pk

BUTTER AND CHEESE

Best Tub Butter 22c
Best Print Butter 20c
Best Cream Cheese 10c
Sugar - 5c lb
10-lb Pails Pure Lard 10c lb
5-lb Pails Pure Lard 10c lb
3-lb Pails Pure Lard 10c lb

Best Corn Beef 5 & 6c lb

Fancy Staples, 6c

Best Large Flake Rice........6c lb.
10c pkg. Macaroni, Blue Cross Brand 6c
Pearl Tapioca ....6c pkg.
Best Mince Meat........6c pkg.
Boneless Codfish ....6c lb.
Qt. bottle Best Ammonia........ 6c

Choice Pure Extracts 6c

Strawberry ...6c Vanilla 6c
Wintergreen ..6c Lemon 6c
Raspberry ....6c Peppermint ...6c
Jamaica Ginger.......... 6c

Raisins Seeded or Seedless. Best brands 8c a Pkg.

Currants 8c a Pkg

Fresh Killed Chickens 14c and 15c Lb.

Best Pea Beans 6c qt
Best Yellow-Eye Beans 6c qt
Best Green Peas 6c qt
Best Canada Peas, white 6c qt

New Cabbage 1c lb

Van Camps New Soups 6c

Chicken ....6c Mock Turtle..6c
Julienne ....6c Bouillon 6c
Consomme ....6c Oxtail 6c
Mulligatawney, 6c Beef 6c
Vegetable ...6c

Starch

Best Corn Starch, 5c pkg.; 6 pkgs. 25c
Best Lump Starch, 3 lbs. for....10c

9c Special 9c

Choice Alaska Salmon.......... 9c
Shute & Merchant Gold Wedge Brand Shrimp 9c
White Daisy Plums 9c
Swan Cove Brand Clams........9c
A. & R. Loggie's Blueberries, 9c can

Tanglefoot Fly Paper 4 double sheets 5c

25c Glass Jar Dried Beef 15c

25c Can Ox Tongue 15c

Fresh Eggs, 18c Doz.

New Corn - 15c doz

Pure Spices, 6c

Slade's or Stickney & Poor's.

Allspice ......6c White Pepper 6c
Cinnamon ....6c Black Pepper 6c
Cream Tartar, 6c Cloves 6c
Ginger ....6c 20 large Nutmegs 6c

STANDARD NO. 1.

Canned Goods, 6c

Best Strawberry Beets.......... 6c
Best Crystal Spring Baked Beans 6c
Best Fairy Queen Sugar Corn... 6c
Best Golden Wedding Green Peas 7c
Best High Grade String Beans.. 6c
Best New England Marrow Squash 6c

American Beauty or Peacock FLOUR $4.90 Bbl., 60c Bag

Dzerta—Best in the market—all flavors 7c pkg

PRIDE OF ELYSIAN FLOUR $5.15 Bbl., 70c Bag

Every Barrel Guaranteed to Give Perfect Satisfaction.

Special

Manhattan Gelatine, best in the market 6c
Wetmore's Grated Cocoanut, 6c pkg.
Can Baker's Cocoa.......... 6c
5c pkg. Sterry's Cocoa Shells.... 3c
Schooner Jelly 7c
Schooner Mustard.......... 8c
Mason Jar Fine Table Salt...... 6c

Lard

Cudahy's Blue Ribbon Compound Lard—best in the market:
28 lb. pails.......... 7½c
6 lb. pails..........8c lb.
3 lb. pails..........8c lb.

Soaps

7 bars Borax..........25c
6 bars Fairy Soap..........25c
6 bars Ivory Soap..........25c
8 bars of Armour's Lighthouse (regular 5c soap)..........25c
10 bars People Soap..........25c
7 bars Good Will..........25c
7 bars O. E. Marsh Co. Naptholl Soap 25c
Swift's Pride Soap....7 bars for 25c
Swift's Pride Soapine, 1 lb. pkg. 4c; 4 lb. pkg. 15c
7 bars Swift's White Floating Soap for 25c
6 bars Welcome Soap..........25c

Choice Bottled Goods

1 qt. bottle Bluing.......... 6c
1 qt. bottle Ammonia.......... 6c
1 pt. bottle Worcestershire Sauce 6c
1 pt. bottle Lime Juice.......... 6c
1 10c bottle Horse Radish...... 6c
1 10c bottle German Mustard.... 6c

Cereals

Toy Oats, a toy in every package 8c
Buckeye Oats 8c
Mother's Oats 8c
Quaker Puffed Rice 8c
Best Loose Rolled Oats......2½c lb.

About Our Teas and Coffees

We guarantee these goods to give perfect satisfaction. If not, return them and get your money back. No charge for samples.
Best Japan Tea, 25c lb., 5 lbs. $1.00
Best English Breakfast, 20c lb., 6 lbs. $1.00
Best Assam......25c lb., 5 lbs. $1.00
Best Formosa Oolong, 25c lb., 5 lbs. $1.00
Best Mocha and Java........15c lb.
Chase & Sanborn's Pure Coffee, 20c lb.

SPECIAL—Best Standard Tomatoes 9c can

Sardines

Fresh American Sardines, 4c box, 8 boxes for 25c
Bar Harbor Brand, Fancy Sardines, 10c size,......5c box; 6 boxes 25c

Salt Fish

Medium Shore Mackerel......8c lb.
Large Mackerel ....8c lb.
Pickled Cod ....4c lb.
Large Split Herring.......4 for 10c
Best Red Salmon..........8c lb.
3-lb. box Smoked Herrings.....15c

Choice Fresh Meats

Best Hams ....15c lb
Legs of Veal.......10c and 12c lb.
Forequarters Veal....7c and 8c lb.
Rump Butts..........9c and 10c lb.
Best Sirloin Roast Beef, 12c and 15c lb.
Best Rib Roast Beef....8c to 12c lb.
Best Rump Steak....15c and 18c lb.
Best Sirloin Steak..15c and 18c lb.
Best Round Steak, 2 lbs. for....25c
3 lbs. Best Frankforts for........25c
Best Liver ....5c lb.
3 lbs. Good Round Steak.......25c

John F. Saunders 159 Gorham St. Corner Summer Telephone 592-3

THE LOWELL SUN

SUN BUILDING, MERRIMACK SQUARE, LOWELL, MASS.

JOHN H. HARRINGTON, PROPRIETOR.

Member of the Associated Press.

Three Dollars per Year. Twenty-five Cents per Month

The Sun receives the full day service of THE ASSOCIATED PRESS, the greatest news-gathering organization in the world. The entire service received over a leased wire, by our own operator, in our own office in The Sun building.

SWORN CIRCULATION OF THE SUN

The sworn daily average circulation of The Lowell Sun for the year 1905 was

14,829

Sworn to by John H. Harrington, proprietor, Martin H. Reidy, business manager, and Alfred Pilotte, pressman of The Sun, before me, January 1, 1906.

JOHN J. HOGAN, Notary Public.

☞ This is a larger circulation than the combined circulation of all the other daily papers in Lowell.

☞ An advertisement placed in The Sun is of more value to the advertiser than if it were inserted in all the other newspapers in Lowell, and the cost of inserting it in The Sun is about ONE-THIRD the price charged by the other papers.

Another bubble burst and others still to puncture.

Let us hope that after a few weeks' vacation the city council will settle down to the even tenor of its way.

Some curiosity will be felt this year at the inauguration of the new policy of the Federation of Labor in regard to politics. Whether this new departure will have any political significance remains to be seen.

We are next to be favored with an inquisition into the legality or illegality of the manner of choosing the public hall commission. Great is law and great the interpreters thereof with all their contradictions.

General Grosvenor, who has been discarded by his outraged constituents, will be put on the stump by the republican congressional committee to delude the voters of other congressional districts, where he is not so well known.

With Private Secretary Loeb sitting on the lid of the box containing the Roosevelt third term boom, and Taft in Canada, Fairbanks and Cannon have the field to themselves for awhile. As long as hot weather lasts, Fairbanks has the best of it, on account of his well known refrigerating qualities.

Mr. Bryan does not seem to dread starting up a hornet's nest about his ears. In his demand for the resignation of Sullivan of the democratic national committee from Illinois, he stirs up lots of bad blood, but he seems to be uncompromising in his opposition to wrong and fraud in every form. Perhaps after all it will be to his interest in the end that he has opposed what he considers wrong regardless of consequences. After all the people must admire a man who makes no compromise with wrong.

SIGNS OF PROSPERITY.

It is a good sign to find several mills enlarging their plants and others advancing to the manufacture of better lines of stock. That is progress. Lowell is evidently keeping abreast of the times in textile manufacturing. The recent increase of wages is another sign of prosperity.

THE TUBERCULOSIS CAMP.

The tuberculosis camp at the General hospital is an important institution. Everybody who has any symptoms of consumption or tuberculosis should be examined at this camp in order to test the nature of his ailment. These diseases can be cured if taken in time. The tuberculosis camp offers an opportunity not only to have the disease properly diagnosed but also to secure the proper treatment. When the lung or a portion thereof is gone through the effect of disease it can never be restored. Therefore do not wait until the lung tissue is eaten up by disease germs.

THE IRISH INDUSTRIAL MOVEMENT.

Although Sir Horace Plunkett has championed the revival of Irish industries for several years, yet recent developments have shown that he is anything but a shrewd business man. A short time ago he received $50,000 from Bourke Cockran with which to start up some new industry in Mr. Cockran's native town, in the county Sligo, Ireland. From the published accounts of the affair it appears that the first step taken by Mr. Plunkett was to purchase an old mill in the locality at something like $20,000. Then legal entanglements cost him nearly another $1000 so that half the money was gone before he was ready to start business. He then found that the machinery in the old mill was not adapted to the work which he intended to start upon. It was decided to start a factory for the manufacture of church and school furniture and while a successful beginning was made it was soon found that there was no demand for the products of the factory.

The next move was to change to a lumber business in opposition to a strong and well established concern in which failure was inevitable. As a consequence therefore, not only Bourke Cockran's money is gone but a considerable amount subscribed by local parties interested in the movement is gone with it—all lost outright in an unsuccessful venture that was ill advised in the first place.

It was under such benefactors of the Irish people that an international exposition was planned to be held in Dublin in 1907, but the representatives of the Irish people are giving it little heed as they do not want to assume any responsibility for its success, knowing what they do of the organizers. Mr. Redmond says the industries of Ireland are not sufficiently developed to be set in contrast with those of other nations and for that reason he does not see that Ireland can derive much benefit from the so-called international exhibition. The fact that it is to be opened by King Edward and that it is being boomed even in this country by such men as Colonel M. C. Hackett of the Dublin Fusiliers, causes the Irish people to have no heart in it for the reason that it is not strictly national in character.

Already plans are under way for a national industrial exposition in 1908 that will be thoroughly national in character and will present all the thriving industries in the very best light. Before that time arrives it is likely that a few more woolen mills will be in operation and that Americans will have started several shoe shops such as are now in operation in some of the great shoe cities of this country.

A movement is on foot also to secure more satisfactory freight arrangements for shipment to England and abroad, a matter in which the Irish industries have always been seriously handicapped.

In spite of every difficulty and backset, however, the industrial revival in Ireland is making satisfactory progress, and it is not to be set down as a complete failure just because of an isolated case such as that in which Bourke Cockran's money was lost. Even in the most progressive cities there are many such failures but they do not indicate any general lack of success.

SEEN AND HEARD

Shining shoes has got to be a flourishing industry in Lowell as well as all over the country. The business today is in the hands of Italians and Greeks and some of them are making money at it. It takes more money to go into the shine business today than it used to. Once the street urchin with his brushes and his kit packed in a salt box, made money as he [illegible] on the curbstone, or made a tour of stores and offices soliciting jobs. Today the bootblack has to have a "parlor," or at least a stand in a barber shop or other place. He must get a stand, including a chair on a box, as cheap as $1, or one as costly as $125. Oak chairs can be bought for $7 and mahogany chairs for $15. Concerns in Boston and New York make and sell bootblack stands exclusively, and sell them all over the country, and in Europe. Besides chairs most of the best bootblacks find it necessary to have a graphophone. It looks as if there was money in the shoe shining business in Lowell because there are so many "shine parlors" about the city. Some men think the bootblack works hard and earns his nickel or dime for shining. In New York owners of bootblack stands ride around in autos of their own. A Texas bootblack recently earned $17 in a day shining 170 pairs of shoes at 10 cents per shine during a convention of cattle men. This is said to be the record earnings for bootblacks.—Portland Express.

The oldest veteran fireman in New England is Capt. Jacob Baron, president of the Lowell Veteran Firemen's Association, who is [illegible] years of age and who joined the fire department in [illegible]. Ephraim [illegible] aged [illegible] years who joined the department in [illegible] is the second oldest. Both are residents of this city.

The residents in the vicinity of Fletcher street are wondering if the electric cars will ever run through that street. The tracks are laid and the trolley wires strung. What is the reason for waiting so long to operate the cars?

THE HUMAN TIE.

"Speak tenderly, for he is dead," we say;
"With gracious hand smooth all his roughened past,
And fullest measure of reward forecast,
Forgetting naught that cloried his brief day."

Yet, when the brother who, along our way,
Prone with his burdens, heart-worn in the strife,
Falters before us, how we search his life,
Censure, and sternly punish while we may!

Oh, weary are the paths of earth, and hard!
And living hearts alone are ours to guard.
At least, begrudge not to the sore distraught
The reverent silence of our pitying thought.
Life, too, is sacred, and he best forgives
Who says, "He errs, but,"—tenderly—"he lives."

—Mary Mapes Dodge.

This is to you like any other day,
Rose-dawn, white noon, and evening lit with stars,
And in high heaven, a glimpse of golden bars
Set down for those who shall go home that way.

To me this is a day so set apart
By memory and by sorrow that I felt
With eyes tear-bedimmed at the mere thought of it
And all the loneliness it brought my heart!

—Margaret E. Sangster.

JUDGE KINCAID

CALLED AS WITNESS IN ICEMEN'S CASES.

TOLEDO, Ohio, Aug. 2.—Judge Kincaid who sentenced the icemen was a witness in common pleas court yesterday. He admitted having a conference with attorneys for the icemen but denied that he in any way indicated what his action would be in regard to the sentence to be imposed in the event the icemen were found guilty.

1500 WEAVERS

QUIT WORK IN MILL AT ADAMS.

ADAMS, Mass., Aug. 2.—Nearly 1500 weavers employed in the four mills of the Berkshire Cotton Manufacturing Co. here, quit work yesterday owing to the refusal of an overseer to reinstate Samuel Wittam, one of the employes and president of the English speaking weavers' union. The work at the mills was seriously curtailed by this action, as only about 30 weavers were left in the No. 3 mill. The loomfixers declare that they will strike if the corporation attempts to fill the striking weavers' places with non-union men.

A CHALLENGE

LAWRENCE MAN WANTS A RACE WITH NOLAN.

D. J. Baril of 52 Greenwood street, Lawrence, manager of R. Ayer, the sprinter, issues a challenge to any Lowell sprinter for a race of 100 or 125 yards for a side bet of $50 to $100, Nolan preferred.

This year croquet's the thing

We have good

CROQUET SETS $1

Better ones at higher prices

Bartlett & Dow

216 Central Street

WOMAN OF MYSTERY

An Interesting Psychological View of Her Condition

Glimpses of Different Personalities Seen in Her Varying Moods—But Nothing to Reveal Her Identity

The psychologists are taking great interest in the case of the woman of mystery known as "Sarah Wilson," Mrs. Alice Walker or Margaret Kelly, now at the city farm. It will be remembered that at first when she attracted the attention of the Lowell police she gave the name of Margaret Kelly and that she dimly remembered something about an island. Now that a Mr. Gale of Staten Island has written for her photograph under the impression that she may be his wife, the interest in her case is intensified. He says his wife's maiden name was Bridget Kelly and that she lost her mind through the death of her three children. Her case is now engaging the attention of alienists and psychologists in an effort to explain the nature of her case and reveal through the occasional flashes of rationality her real personality. A student of psychology has written the following account of her case in a Boston paper.

What seems to be an astonishingly clear case of multiple personality, one of the most remarkable psychological phenomena admitted by present-day psychologists, and a case similar to that described in the late already famous scientific work of Dr. Morton Prince of Boston on the subject, appears to have manifested itself in the person of "Sarah Wilson," or "Mrs. Alice Walker," or "Margaret Kelly," at present an inmate of the Lowell almshouse. She is a woman whose mind, or minds, as well as whose actual identity, is proving an embarrassing puzzle to the officials of the institution.

Since she first emerged in March of this year from the unknown of normal, everyday existence into the publicity which her changing identities have brought her, she has baffled every effort to determine any facts about her life or her true personality by those with whom she has come in contact.

PHOTOGRAPHED FOR FIRST TIME

For the first time since she has been an inmate of the Lowell institution, where she was taken in April after being found in the Merrimack river partly under water, she has consented to have her photograph taken for purposes of identification if possible. If her picture fails to lead to an identification by some one who knows her under one of her strange cases of personality, Martin J. Courtney, the agent of the overseers of the poor of this city, is convinced that he will have a mystery on his hands that will last until, as in such cases is bound to happen, the original or at least another individuality struggles to the top in her psychical make-up and manages to give some further information about herself.

SIMILARITY TO DR. PRINCE'S CASE.

There are points about the changing phases of this unknown woman's personality that are very similar to those marking that of Dr. Prince's famous "Miss Beauchamp" and her "Sally," in his volume, which describes his efforts to find and fix the real "Miss Beauchamp" from out of a number of amazing personalities which alternated in the possession of his interesting patient. For instance, as "Mrs. Alice Walker," who was discovered by a North Saugus roadside at 5.30 a. m., March 27, she knew all about herself as "Sarah Wilson" who two days before had been found nearly frozen to death on the steps of the normal school at Lowell, and who, after being questioned and cared for, was allowed to depart. Besides telling a strange story of being robbed to the Saugus officials, she admitted, in answer to their suspicious interrogation, that although not "Sarah Wilson," she knew her well and intimately, dressed exactly like her, was almost a twin in looks and had followed her for years to do her harm, hating her because of her "brilliant intellect," as she phrased it, and because of her superior qualities and refinement. She claimed with an almost malignant joy to have been the cause of "Sarah Wilson's" misfortune and misery on the 25th in Lowell.

SAME PERSON, YET ANOTHER.

Upon inquiry she was found to be the same person. Yet there was no indication in her manner at the time that she knew or felt herself as anything but distinct from the individuality she confessed to having put to discomfort and pain. When she was allowed to go, "Sarah Wilson" or "Mrs. Alice Walker" came back to Lowell somehow, and a few days later was found wading into the Merrimack river, whether with the intention of drowning herself or merely of torturing some other "individuality" of herself, was not ascertained. She was brought to the Lowell almshouse, where she has since been confined.

It is notable in connection with the strange vagaries of this woman's mind, and with the fact of her unconcealed pleasure as "Mrs. Alice Walker" in injuring herself as "Sarah Wilson," to remember that in Dr. Prince's celebrated case, "Sally," one of "Miss Beauchamp's" personalities, took great delight in doing "Miss Beauchamp" not only mental and moral, but actual physical harm, never seeming to suffer physical pain himself, but turning back into "Miss Beauchamp" at will, and leaving her to stand the consequences of her acts.

KNOWS NOTHING OF OTHER SELVES.

The strange being at the Lowell almshouse, where she now lives as "Margaret Kelly," knows nothing of either "Sarah Wilson" or "Mrs. Alice Walker," as "Mrs. Walker" she did know of "Sarah Wilson," but as the latter she apparently knew nothing of either of her other identities. This is also paralleled in Dr. Prince's case, for "Miss Beauchamp" did not realize "Sally's" existence, while "Sally" knew only too well of the latter personality, and played deliberate havoc with her comfort and happiness.

At the present time, "Margaret Kelly" can recollect nothing previous to the time that she was brought to this place after having been rescued from drowning in the Merrimack river. But although her mind is an absolute blank as to the previous occurrences of her long life, she has still retained an otherwise, almost normal brain. She reads with eagerness all the current periodicals, writes intelligently of the minor happenings of her present life, talks rationally, and with the exception of her strange lapse of memory, appears to be of sound mind.

DIDN'T RECOGNIZE LOWELL.

The thing that puzzles the Lowell officials is how in the world so refined a woman managed to live during the months previous to the time she was last found. She was well dressed when found and evidently delicately nurtured.

A few days ago Mr. Courtney took her out in his buggy and visited all the chief places in Lowell, including the railroad station, in the hope of reviving her memory. But she stared at everything with blank amazement and stated that so far as she knew, she had never before been in the city. When questioned about Boston and neighboring cities, she professed the same ignorance. The nearest she has come to describing any place connected with her past life is the vague suggestion, which she says might even be a dream, that she "came from a city near the water with woods behind it." When questioned as to whether it was fresh water or salt water, she could not remember. The streets, she says, were narrow and hilly and she thought unpaved.

While she lay sick in the hospital, her memory failed her completely, even as to the simplest things of life. She did not know what a spoon was, and had to be shown how to sip her soup. Since then she has much improved and now performs the ordinary duties of life as well as any one else.

"You are a great reader," said an interviewer. "Do you remember anything that you read before you came here?"

"No," she answered.

"In the course of your general reading, do you not sometimes recall an article that you have read before?"

"No, it all seems new to me."

"But do you not recall such common names as that of Shakespeare?"

"Shakespeare? Shakespeare. I seem to have heard the name before. Who was he?"

Perhaps such a reply would not appear strange from many of the inmates of the farm, but from a woman who is manifestly as intelligent as "Margaret Kelly," it is, to say the least, curious.

Although she reads intelligently articles requiring the exercise of talents which come only with the best of education, she cannot recall ever having heard the most common names in English literature. She has been very reserved while at the almshouse, and while willing to be good friends with the others, keeps as much as possible to herself. She never attends divine services and seems to have no conception whatever of religious matters.

"I guess I haven't any religion," she said.

"But if you some day wished to attend such exercises, what denomination would you prefer?"

"I don't know. I would have to go to them all and then judge."

"Do you know the difference between Protestantism and Catholicism?"

"I seem to have heard the words somewhere, but they do not mean anything to me."

BIBLE A CLOSED BOOK TO HER.

"Have you ever read the Bible?"

"Oh, yes, they have a Bible here in the institution."

But when questioned more closely she did not know what even a 5-year-old child might be expected to know on the subject.

So far as can be learned, she speaks only English. But she seemed to know that the French-Canadians at the farm did not speak good French.

"I cannot understand them," she said, "but it doesn't seem to me to be spoken as it should be."

She is forever doing things which seem to promise clues, but which, when investigated, turn out to be nothing. A short while ago she was talking with Mr. Courtney, and idly scribbling on a pad which was before her. Suddenly from the maze of criss-cross lines, the superintendent was astonished to see a clearly written name. Examining it, he made it out to be "Virginia Wood."

"Why did you write that name?" he questioned.

"I don't know."

"But don't you remember any one of that name?"

"No, I don't remember ever having heard of it."

What prompted her to write it? It is somewhat of an unusual name and an examination of the books to which she has had access proved it was not from one of those. An investigation of the Lowell directory revealed a name somewhat similar, but the party in question knew nothing of the woman.

CASE FOR PSYCHOLOGISTS.

Dr. Foster Smith, the city physician, has seen her a number of times and talked with her, but has no explanation to give.

"It is a case for psychologists," said he. "The woman is in fairly good health, although a bit weak. I can find no evidence of any disease or accident which could have brought this about. It is one of those odd cases which sometimes come up and which only time can solve."

As far as her memory of present day events goes she is normal. She remembers well the names and faces of her companions at the institution, and even their conversations. She has made friends with all of them, and, gentle and courteous and with all the bearing of one of gentle breeding, she has won the sympathy of all. And she herself seems to appreciate the oddity of her situation.

"I am as content here as one could be in my position," she said, "but naturally, I should like to find my friends. I suppose I have friends," she added sadly, "don't you?"

Taken all in all, it is one of the greatest mysteries that has ever come before the Lowell authorities. They are of the opinion that her friends will be found somewhere in Massachusetts, or at least in New England.

LORD DOUGLASS

Held on Suspicion of Being a Bigamist

PORTLAND, Me., Aug. 2.—Instead of having in custody an American bigamist known as "Lord Douglass" and by other names and who is wanted by the authorities of many states, as was at first supposed, the Portland police, it is thought have detained Lord Sholto Douglass, third son of the late Marquis of Queensbury who for a number of years has resided in Bakersfield, Cal. Several days ago a Portland detective was requested by the police of Asheville, N. C., to arrest a man who rented a cottage on the shore of Sebago Lake in Maine. The officer went to the lake yesterday and detained a man known at the lake resorts as S. G. Douglass. The Asheville police were notified of the identification of their man but the local authorities suspected from the first that a mistake had been made and they refrained from making public the occurrence.

The suspect regarded the arrest humorously and told the officer who called on him that he was Lord Sholto George Douglass. With him were two persons, who he said, were Lady Douglass and their son. So convincing was his story that the local police notified the Asheville officers yesterday that in their opinion the man was what he claimed to be and they advised that the Asheville police order his release.

A firm of bankers in Portland stated yesterday that the man detained at Sebago is really Lord Sholto Douglass. They say that a number of drafts on a London banking house which he said were honored by the London institution. The police here state that the description of the bigamist, beyond a slight resemblance does not correspond to that of the Englishman.

The suspect says that he was with his family in England from November 1904, until last May, whereas the crimes of the American were committed mostly last year. Last night the police sent a cablegram to Scotland Yard, London, asking if the detectives there can certify the statement.

PRIVATE KILLED

Was Struck by Acting Corporal

BOSTON, Aug. 2.—Private Duer of the detachment of U. S. marines stationed at the navy yard at Charlestown was killed last night by a blow alleged to have been struck by Acting Corporal Jenkins. Jenkins was afterwards arrested by the naval officials, charged with causing the death of Duer.

The navy yard officials refused to give out details of the affair, but it was learned that Duer, who had been drinking attempted to escape from a patrol of marines which was escorting him to the guard house. Jenkins who commanded the squad is said to have struck the prisoner, who dropped to the ground, dying almost instantly.

SEVERAL FIGHTS

BETWEEN EMPLOYES OF STEAM AND STREET RAILWAYS.

EAST ST. LOUIS, Ill., Aug. 1.—After several hand-to-hand encounters among the 800 laborers about equally divided between employes of the Louisville & Nashville railroad and the Illinois Traction Co. during which several pistol shots were fired, the Louisville & Nashville officials ditched two engines on a disputed crossing and effectually blocked the plans of the electric road for tearing up its tracks. No one was seriously injured and none of the shots took effect.

STOPPED RUNAWAY

MR. DOYLE OF THE BRASS FOUNDRY ACTED QUICKLY.

One of the Union Brass Foundry horses hitched to a light wagon while standing yesterday afternoon in front of the foundry on Worthen street became frightened and dashed down the street. Joe Doyle, an employe at the foundry ran out and jumping in the back of the wagon grabbed the reins and brought the horse to a standstill before doing any damage. Mr. Doyle received great praise for his heroic act.

SNELLING RESIGNS.

BOSTON, Aug. 2.—The resignation of United States Appraiser B. Linzee Snelling, of the customs service in this city, was announced yesterday. Winthrop T. Hodges of Nahant was selected as Mr. Snelling's successor.

The Savings Are Great In the Boys' Department

but the quantities are small.

Washable Sailor Suits and Russian Blouse Suits

small lots from our higher priced numbers, now 35c

Chambray Overall Suits

for little boys or girls, prettily trimmed with blue or red, now 37 1-2c

Linen Colored Chambray Russian Blouse Suits,

40 suits that sold for $1.00 each, all now marked 50c

Fine Russian Blouse Suits

all that sold for $3 and $3.50 to go now for $1.75

Boys' and Children's Straw Hats

Every hat in stock sold for 50c, 75c and $1.00, all today marked 25c

Boys' Neglige Shirts 29c

Boys' Wash Trousers 19c

Boys' Bloomer Trousers 25c

Boys' Beach Hats 19c

PUTNAM & SON CO.

166 Central Street.

TEXTILE NOTES

Interesting Items From Mill Centres

MONSON, Mass., Aug. 2.—The Grosvenor Woolen Co. has filed in the Hampden county registry of deeds at Springfield an assignment of its property, including lands, buildings, machinery, tools, notes and accounts receivable, to Everett W. Carpenter of Palmer. Mr. Carpenter is a creditor and is acting merely as an intermediary.

Judge T. W. Kenefick, who drew up the assignment, stated today that the company's troubles were due to the recent fire. At that time the mills were running night and day. Because of the high insurance rates the property was not adequately insured. The company found itself hampered in rebuilding by the high price of materials. Judge Kenefick stated that while he had no idea of the assets and liabilities of the company he was confident that bankruptcy proceedings would follow the assignment. As a Massachusetts corporation cannot file a voluntary petition in bankruptcy it is probable that creditors will petition the company into bankruptcy. Charles F. Grosvenor, president of the Springfield & Eastern Street Railway Co., is president of the woolen company.

WAXENE

For Kitchen Floors.

50c Can

C. B. Coburn Co.

63 Market St.

COKE—$4.25

Horne Coal Company

IOWA HAS SPOKEN

In Strong Terms Against the Standpatters

Cummins Nominated for Governor on a Platform That Demands Tariff Revision

DES MOINES, Ia., Aug. 2.—Albert B. Cummins has been nominated to succeed himself as governor of Iowa. Warren Garst of Coon Rapids, a state senator and Ohioan by birth, is his running mate as candidate for lieutenant-governor.

The governor was nominated on the first ballot, receiving 933 votes. George D. Perkins was given 602, and S. W. Rathbun 104. The number of votes in the convention was 1640, and the number necessary for a choice, 821.

When Wapello county was reached in roll call, Cummins had 831 votes, and the battle was over, but the Perkins men in the remaining counties stuck to their candidates, and no motion to make the nomination unanimous was even suggested. The anti-Cummins followers went to defeat still fighting, and are not at all inclined to bury the hatchet.

The nomination of Garst also came on the first ballot, his vote being 917 1-3 to 722 2-3 for L. B. Raymond.

The victory is a sweeping one for the "Progressives," who are now securely in control of the party machinery, while the "Stand Patters" are routed, horse, foot and dragoons.

The platform is not at all radical. The resolutions merely invite attention to the fact that the tariff ought to be satisfactorilly revised to meet existing conditions, should be modified from time to time if necessary, and that the sort of reciprocity advocated by Blaine and recommended by McKinley ought to prevail.

The state was felicitated because it is out of debt and had plenty of real money in the bank, a direct primary election law was urged, and the usual gaff was shot into corporation influence and power.

It was declared that the Republican party intended to make it unpopular for corporations to engage in politics hereafter, or to contribute to political campaigns, and the anti-pass law of the recent legislature was commended, although this was not enthusiastically applauded, as the delegates all came to Des Moines at their own expense, something which has not heretofore happened in the history of politics in this part of the country.

Resolutions of respect to the memory of the late David B. Henderson were adopted, and the chairman was instructed to send greetings to Senator William B. Allison, who is ill at his home in Dubuque.

The work of the convention means that "stand-pat-ism" has collapsed in Iowa, and that the progressives are absolute dictators, with the strong probability that Gov. Cummins will succeed Senator Allison in 1908.

Leslie M. Shaw, secretary of the treasury, is almost wiped off the map, his name hissed in the convention, and he himself broken and discouraged at the turn of affairs.

The platform adopted says, in part:

"We find abundant cause for rejoicing in conditions prevailing. The country, as a whole, is unceasingly prosperous and our state is experiencing the climax of protection and prosperity. We are rightly proud of the history of our party, which for so many years has determined the policies and directed the administration of our public affairs.

"We recommend the aspiring character, important achievements and undaunted leadership of Theodore Roosevelt. It is with exceeding pride that we contemplate the confidence reposed in him by the people of our country, and the admiration which he commands from the whole world.

"We pledge ourselves and our party in this state to the enactment of a wise and judicious primary election law which will provide for the nomination by direct vote of all candidates for office to be filled at the general election and an expression of public preference in the selection of United States senator.

"We are unalterably opposed to the domination of corporate influences in public affairs. We favor the enactment of stringent statutes to purge the politics of our state and nation from the corrupting influences of corporate power, and we pledge ourselves to the enactment of such laws as will render it unprofitable and unpopular for corporations to engage in politics or in any way contribute to political campaigns.

"We are uncompromisingly in favor of the 'American system of protection.' Duties on foreign imports should not be levied for revenue only, but should be so adjusted as to promote our domestic interests, enlarge our foreign markets, secure remunerative prices for the products of our factories and farms, and maintain a superior scale of wages and standard of living for American labor.

"Wise and unselfish tariff laws maintained in the interest of the general welfare, equally opposed to foreign control and domestic monopoly, are essential to our commercial and industrial prosperity.

"We believe that all inequalities in the tariff schedules, which inevitably arise from changing industrial and commercial conditions, should be adjusted from time to time, and condemning without reserve all assaults upon the protective system, we favor such reasonable and timely changes as will keep the tariff in harmony with our industrial and commercial progress.

"We favor the reciprocity inaugurated by Blaine, advocated by McKinley and Roosevelt, and as recognized in republican platforms and legislation."

The complete ticket is as follows:

Governor—Albert B. Cummins, Des Moines.

Lieutenant-Governor—Warren Garst, Coon Rapids.

Secretary of State—W. C. Hayward, Davenport.

Auditor—B. F. Carroll, Bloomfield.

Treasurer—W. W. Morrow, Afton.

Attorney-General—H. W. Byers, Harlan.

Justices of supreme court—John G. Sherman, Mason City, and Emlen McLain, Iowa City.

Clerk of courts—John C. Crockett, Eldora.

Superintendent of public instruction—John F. Ridges, Sigourney.

Court reporter—W. W. Cornwall, Spencer.

Railroad commissioners—W. L. Eaton, Osage, and D. J. Palmer, Washington.

MAY SUTTON WON.

NEWCASTLE, Eng., Aug. 1.—Miss May Sutton who postponed her departure for America in order to again try conclusions with Miss Douglass, the British champion, played in the Northumberland county tennis tournament today. In the singles Miss Sutton beat Miss Atchison by 6-3, 6-2.

FREE CONSULTATION

DR. TEMPLE and associates will give consultation during the balance of July, free of charge. All those who are sick are invited to take advantage of this offer and learn their true physical condition.

DR. TEMPLE and associates cure pains in the side, back, under shoulder blade, smothering sensations, palpitation of the heart, tired feeling in the morning, poor appetite, coated tongue, blotches or pimples on the face, bad taste in the mouth, roaring, buzzing sounds in the head, bad memory, sour, sick or bloated stomach, pains in head, dizziness, headache, restlessness at night, night sweats, bad dreams, feeling of fear, stiffness of limbs, skin troubles and all blood disorders.

You can consult with Dr. Temple and associates—free of charge—at their office, 97 Central street, Mansur block, every day, 10 to 12, 2 to 5; evenings, 7 to 8 p. m. Sundays 10 a. m. to 12. Office closed Wednesdays during July and August. The price for treatment is within the reach of all, paying as able. Free X-Ray Examination.

Three Bargains

If you are looking for a house that's a real bona-fide bargain, look over this list and we're sure that you'll find one to your liking. If not, we've got a large list to select from. Call in and see us—today.

EIGHT ROOM HOUSE—Besides bath and pantry: situated in Lowell Highlands; 4000 feet of land; recently built, with all modern conveniences; hardwood floors throughout, cemented cellar, concrete walks, slate roof, etc. $3500

NINE ROOM HOUSE—On Parker street. All conveniences. Electric lights and bells, steam heat, cemented cellar, all hardwood floors, finished in elegant style. Rooms well appointed $4000

EIGHT ROOM HOUSE—In the Highlands. Furnace heat, bath, concrete walks, gas, electric lights, cemented cellar, large airy rooms. Pleasant location. Convenient to churches, cars and schools $3000

"YOUR SATISFACTION IS OUR SUCCESS"

Eugene G. Russell

Real Estate and Insurance

407 Middlesex Street Near Depot

MERRILL HELD

Accused of Hiring Men to Set Fire

OSSIPEE, N. H., Aug. 2.—Eugene Merrill, proprietor of a feed store and grocery, was arrested and brought before Trial Justice T. W. Mi[illegible] in this village yesterday, charged with hiring John Swett to set fire to the store, in November, 1903. Merrill was ordered held in bonds of $1000 for the grand jury and he went to jail last night as he was unable to procure the required bail.

Swett, who was arrested Tuesday, is said to have made a statement in which he declares that Merrill hired him for $5 to set fire to the store. Swett said that Merrill gave him the keys of the store and directed him to place a lighted candle near some rags saturated with kerosene, so that the rags would be ignited after the candle had been burning three hours. Swett said he followed directions, but later noticing that the wind was in such a direction that the house of a friend named Perkins would be endangered he warned Perkins, who compelled him to return to the store and remove the lighted candle. No arrests were made at that time, but since then three mysterious fires have occurred in the same neighborhood and detectives have been employed to investigate their cause. The arrest of Merrill was made on complaint of an insurance agent.

BOSTON'S MAYOR

BEFORE THE COMMITTEE ON TAXATION.

BOSTON, Aug. 2.—Mayor John F. Fitzgerald appeared yesterday before a joint special legislative committee on taxation at the state house in favor of a bill and petition which he presented to the legislature. The bill provides for the taxation of the goods, wares and merchandise of domestic business corporations in the municipalities where their manufactories are located. Secretary Morse of the Boston chamber of commerce and many others were present.

BROKE TROTTING RECORD.

PHILADELPHIA, Aug. 2.—At the Ardmore Driving Club races on the Eagle track near here yesterday Ed Ryan, a bay gelding, broke the world's trotting record for two miles on a half mile track. The horse covered the distance in 4.59. The best previous record was 5.11 held by Templebar.

BOSTON & MAINE RAILROAD

Corrected to June 25, 1906.

Trains leave Middlesex street station, Lowell, as follows:

For Boston, 5.46, 6.28, *6.39, q6.47, w6.50, 7.01, 7.21, 7.31, *7.48, q7.52, w*8.00, *8.47, *8.54, w9.26, 9.33, w10.54, 11.07, 11.38, a. m.; w12.07, 12.12, w12.47, *1.43, w2.25, 2.58, w3.12, *3.47, w3.55, *4.00, 4.26, w5.06, 5.22, q5.49, *6.12, 6.18, 7.00, *7.31, 8.30, w9.30 p. m. SUNDAYS, 6.39, 7.21, 8.20, 8.45, 9.20, 10.30 a. m.; w12.10, 2.25, w2.35, w3.50, 5.19, w6.35, 6.15, 7.31, 8.45 p. m.

For Lawrence and Haverhill, 6.28, w6.50, z7.31, w8.44, w9.26, 10.54 a. m.; w12.07, 1.30, w2.25, 3.55, w5.06, 6.18, w7.00, w9.30, x11.35, p. m. SUNDAYS, 8.20 a. m.; 12.10, 3.50, 5.35, 8.45 p. m.

For stations between Reading and Boston, Western Division, 6.00, 9.26, 10.54 a. m.; 12.07, 12.47, 2.25, 3.12, 3.55, 5.06, 6.18, 7.00, 9.30 p. m. SUNDAYS, 8.20 a. m.; 12.10, 2.35, 3.00, 5.30, 8.45 p. m.

For Salem, Mass., w6.23, 7.31 a. m.; w12.07, 1.45, a2.25, a3.55, w5.06, 6.25, a7.00 p. m.

For Newburyport, Amesbury and Portsmouth, 6.28 a. m.; 12.07, 2.25, 3.00, 3.55, 6.19 p. m.

For Haverhill Bridge, Newburyport, Hampton, North Hampton, Portsmouth and stations on York Beach R. R., 3.00 p. m., until Sept. 14, inclusive.

For Exeter and Dover, 6.28, 6.50, z7.31, 8.44 a. m.; 12.07, 1.30, 3.55, 5.06 p. m. SUNDAYS, 8.20 a. m.; 12.10, 5.35 p. m.

For Rochester and Alton Bay, 8.44 a. m.; 12.07, 1.30, 3.55 p. m. SUNDAYS, 5.35 p. m.

For Somersworth, N. H., Saco, Old Orchard and Portland, 6.28, 6.50, z7.31, 8.44, a. m.; 1.30, 3.55, 5.06 p. m. SUNDAYS, 8.20 a. m.; 12.10, 5.35 p. m. (does not stop at Old Orchard.)

For Lewiston, Augusta, Bath, Waterville, 6.28, 6.50, 7.31, 8.44 a. m.; 5.06 p. m. SUNDAYS, 8.20 a. m.; 5.35 p. m.

For Bangor, Belfast, Skowhegan and Rockland, 8.44 a. m.; 5.06 p. m. SUNDAYS, 8.20 a. m. (to Bangor only), 5.35 p. m.

For St. John, N. B., Halifax, N. S., Montreal and Quebec, 6.50 a. m.; 5.06 p. m. (5.06 train does not run Saturdays.) SUNDAYS, 5.35 p. m.

For Eastport and St. John (via steamer from Portland), on Monday, Wednesday and Friday, at 1.30 p. m.

For Woburn, 6.28, 7.01, *7.48, 11.07 a. m.; 2.58, 4.23 p. m. SUNDAYS, 8.45, 10.30 a. m.; 2.25 p. m.

For Stations between Winchester and Boston, Southern Division, 5.46, 6.28, 7.01, 7.31, 7.48, 9.33, 11.07 a. m.; 1.43, 2.58, 4.26, 6.22 p. m. SUNDAYS, 6.39, 7.21, 8.45, 9.20, 10.30 a. m.; 2.25, 5.10 p. m.

For Ayer Junction and Way Stations, 7.07, 11.55 a. m.; 5.01 and 6.42 p. m. SUNDAYS, 2.15 p. m.

For Amherst, Milford and Wilton, 9.01 a. m.; 1.00, 3.40, 4.35, 5.20 p. m. SUNDAYS, 2 p. m.

For Keene and Way Stations, 9.01 a. m.; 4.35 p. m.

For Nashua, Manchester and Concord, 12.23 (to Nashua), 7.23, 9.01, *9.32, *9.54, *10.30 a. m.; *12.00, 1.00, *1.30, *1.54, 2.40, (4.35 to Nashua), *5.33, 6.29, *5.10, *9.10 p. m. SUNDAYS, 10.02, *10.30 a. m.; 2.00, 6.02, 8.10, 9.10 p. m.

For stations on White Mt. Div., 7.30, *9.49 a. m.; *1.54, *5.39, (to Plymouth only), 9.10 p. m. Sunday *10.30 a. m.

For Franklin, Lebanon, and White River Junction, 7.30 a. m.; b*12.00, 5.39, *b9.10 p. m.

For Warner, Bradford, Sunapee, Newport (N. H.), Claremont and Claremont Junction, 7.30, 9.39 a. m.; 1.39 p. m.

For St. Johnsbury and Lyndonville via Wells River, b10.33 a. m.; 1.39, *b9.10 p. m.

For Montpelier, Essex Junction, Burlington, St. Albans, St. Johns and Montreal, via Central Vermont Line, *9.39 a. m.; b*12.00, *b8.10 p. m.

For Montreal and Quebec, via Montreal and Boston Air Line, b*10.39 a. m.; *b9.10 p. m. QUEBEC EXPRESS, via Plymouth and Sherbrooke, *b9.10 p. m.

References:

a—Via Wakefield Junction.

*—Express. b—Daily.

w—Via Western Division.

x—Wednesdays and Saturdays only.

q—Via Bedford.

z—Via Wilmington Junction.

D. J. FLANDERS, Gen. Passenger and Ticket Agent.

H. C. TAFT, General Agent, Lowell.

PREUSSE IS SANE

Will Soon be Given His Freedom

ALBANY, N. Y., Aug. 2.—Deputy Attorney Addington has been notified that Supt. Campbell of the state hospital for criminal insane has declared Richard C. Preusse sane. Preusse is the well known sporting man of this city who shot to death Myles O. McDonnell of Boston in the Hotel Ten Eyck in this city on June 8, 1904, and who about five weeks ago was acquitted by the jury on the ground of insanity.

HOMELESS CAT

HOLDS UP A STRING OF TROLLEY CARS

BOSTON, Aug. 2.—A cat which had crawled into the motor box near the front wheels of a Brookline trolley car last evening held up the street car service for a short time until rescued by Joseph Boyd, the starter at the Village transfer station.

While passengers were leaving the car the homeless feline meandered slowly across the street and jumped into the box near the front wheels. The motorman was just about to turn on the current when a cry from several people caused him to stop before the trolley had got fairly started.

Men and women, the latter without regard for their skirts dragging in the muddy street, tried to "shoo" the cat from its place, but Tabby was apparently content. There wasn't even an answering "meow" until Starter Boyd began to prod the box with a stick, when the cat jumped out from the other side and was instantly grasped in the arms of a sympathetic woman who volunteered to find a home for the animal.

Then the string of cars proceeded onward.

Frank M. Barber and wife have gone on a vacation to New Hampshire and Vermont and will return in two weeks.

LEGAL NOTICES

CO-PARTNERSHIP DISSOLUTION

Notice is hereby given that the copartnership business heretofore carried on at No. 227 Central street, Lowell, under the firm name of O'Brien Bros., has been this day dissolved by mutual consent.

The undersigned, Henry W. O'Brien, retires from the business, which will be conducted exclusively hereafter by the undersigned, Daniel J. O'Brien, to whom all customers indebted to the late firm should make payment and to whom all creditors should present bills.

HENRY W. O'BRIEN,
DANIEL J. O'BRIEN.

Lowell, July 24, 1906.

SPECIAL NOTICES

WE ARE THE well known expert chimney builders. All chimneys that we repair or build with Portland Cement Mortar are warranted to wear from 25 to 35 years. Smith Bros., 560 School st. Tel. 1707-3.

FRUIT JAR SEASON is now on, you can buy the best Mason machine made jars at our store. Pints 50c, quarts 60c, ½ gal. 75c a doz. Free delivery. Dickson's Tea Store, 69 Merrimack st.

I PAY spot cash for old feather beds, old carpets, old silverware, plated ware, pewter, antique furniture, etc. Address "Feathers," this office.

PAINTING & PAPERHANGING—Paper hung 12 cents roll, good work. 22 Elmwood avenue.

OUR SPECIAL OFFER for this month only. Chimneys swept out from top to bottom with steel brushes and an iron door put in the bottom for $2.50 per chimney. Residence and place of business, Smith Bros., 560 School st. Tel. 1707-3.

CARPETS taken up, cleaned and relaid, old carpets made into handsome rugs, any size, drop a postal to Star Rug Works, 41 Gerrish ave., Dracut.

JOSEPH FREDETTE—Piano forte teacher. Studio 40 Runels Bldg., Merrimack st. Boston New England Conservatory course.

WILLIAM W. HAZARD Ladies' and gents' clothing cleansed, dyed, repaired and pressed. Satisfaction guaranteed. Clothing called for and delivered. 145 Gorham st., Lowell, Mass.

THE SUN IN BOSTON—The Sun is on sale every day at both news stands of the Union station in Boston. Don't forget this when taking your train for Lowell.

MONEY TO LOAN

IT'S A FACT that Geo. W. Cumings, 64 Central st., is doing the small loan business of the city, because of no publicity, courteous treatment, low rates, no waiting.

OLD RELIABLE Loan Office—Loaning in privacy at low rates on mortgage or pledges of personal property, jewelry, diamonds or to salaried people. Private offices 4 and 5, Geo. W. Cumings, 64 Central st.

CITY LOAN CO.—All kinds of money to loan on merchandise of value. Business strictly confidential. Private office. Frank J. Green, 98 Central st.

MONEY TO LOAN to salaried people and others on easy payments. Adams, 40 Middlesex st.

MONEY LOANED—If small bills annoy you, come and talk it over with us; we may be able to help you; it will cost you nothing to find out; we loan reasonable amounts to reliable salaried people at terms defying competition; quickly and confidentially. Mass. Loan Co., Room 3, 226 Merrimack st.

$5, $10, $15—Emergency loans for "light" places quickly secured at the best place in Lowell. Kelly the money lender. Room 1, Howe Bldg., 13 Merrimack square.

MONEY ON CREDIT without security salaried people and others. Best terms, liberal discount, commission paid. Merrimack Loan Co., Associate Building.

MONEY LOANED salaried people, retail merchants, teamsters and others, without security, easy payments, offices in 60 leading cities. Tolman, room 48 Hildreth Building, 45 Merrimack st.

MONEY TO LOAN at short notice on furniture, pianos, diamonds, etc. Leases paid off and more money advanced. All business strictly confidential. Address W. E. Leinhas, room 8, Hildreth Building.

MONEY—The best place in the city to borrow money is from the U. S. Loan Co., 90 Prescott st.

HELP WANTED

MACHINISTS WANTED. Lathe hands [illegible]. Apply to Davis & Furber Machine Co., North Andover, Ms.

[illegible]

WANTED [illegible] at [illegible] Bridge st.

COME AND [illegible] wanted.

SALESMAN WANTED [illegible] pay and expenses [illegible] Thompson Roofing Co., Cleveland, O.

WANTED [illegible] Westford st.

WANTED [illegible] Sun Office.

WANTED [illegible] New Weston House, 50 Level st.

WANTED A kitchen girl [illegible], apply at once.

WANTED Spinners and twisters. Apply Mt. Hope Spinning Co., North Chelmsford.

MOULDERS WANTED [illegible] Apply to Joseph Mercier, 17 Warren st., Saturday evening, after 6 and Sunday, Aug. 4, 1906.

WANTED First class sheet metal worker and first class cornice maker. Address J., Sun Office.

WANTED At once, a housekeeper. Inquire at 117 Howard st.

WANTED At once, elderly woman for [illegible]. 141 Howard st.

WANTED Men to learn pulling over, McKay sewing, leveling, edge trimming, edge setting, buffing, button finishing, heel scouring and heel finishing. Inquire Eureka Shoe School, Brick Bldg., 50 Suffolk st., Lynn, Mass.

HOUSE GIRL wanted at Pelletier Employment Office, 161 Andover st.

WANTED A girl for general housework. Inquire at 98 East Merrimack st.

WANTED Fifteen experienced wood choppers. Good chance. A. A. Elliot, Box Factory, Tyngsboro, Mass.

WANTED Weavers on dress goods, English loom. Good work, good tenement. Rent $1 a month. Pleasant place to live. Atlas Worsted Co., North Salem, N. H.

WANTED A kitchen girl. Inquire at 61 George st.

ORDER CHEF wanted at once at Willow Dale, Bowers Bros.

WANTED An experienced table girl at once. Inquire at 116 Appleton st.

WANTED A cook at 33 Lee st., Quincy House. Good pay to right party.

GOOD PAY to men everywhere, to tack signs, distribute circulars, samples, etc. No canvassing. Universal Dist. Co., Chicago.

WANTED A table girl at the New American Hotel.

WANTED Towel weavers, steady work, good pay. Lowell Textile Co., West Adams st.

LOST AND FOUND

LOST A pocketbook between A. G. Pollard's and Page's Sq., Merrimack st. Reward at Sun Office.

FOUND A lady's pin on Walnut st. Owner can have same by proving property. Call at 45 Mead st.

LOST A locket and chain. Finder please leave at Sun Office and receive reward.

FOUND Suit case of clothing, on road between Marlon and Ouset. Owner can have by addressing H., Sun Office.

LOST A lady's gold watch, between Merrimack mills and Market st., July 20. Reward at The Sun Office.

FOUND A sum of money in Belvidere. Owner can have same by calling at 23 Whipple st. and proving property. Call between 6 and 7 p. m.

LOST A "Queen Louise" pin, between Concord, Sherman, Nesmith and Rogers sts. Finder return to Sun Office.

LOST A gold filled watch, chain and charm. Return to Sun Office and receive reward.

FOUND A gold signet ring with initials on. The finder will call at 10 Damon st., Wigginville and prove property, also pay for this adv.

LOST—You'll lose an opportunity to secure a modern and pretty home at a low price if you don't read the advertisements of Eugene G. Russell, on this page.

FOUND The place to buy houses in Lowell at a very low cost. Eugene G. Russell's, 407 Middlesex street, is the place.

LOST—Between Lowell and Willow Dale (Mammoth Road) a black silk eton jacket. Reward if returned to this office.

WANTED

WANTED Women clerks to try the special 15c luncheon, 11 to 2 daily, Reynolds, Palmer st.

WANTED A good second hand baby carriage or go-cart. Address H. O., Sun Office.

WANTED—The laundry man that calls at Aleck Trivas, 505 Market st. to call there at once.

WANTED Live poultry, hens and chickens. Address Box 115, Chelmsford Centre.

WANTED—Information concerning Nancy D. Nelder and Horace S. Nelder, her son, or their heirs, who lived in Lowell in 1866. Address "Attorney," P. O. Box 721, Hartford, Connecticut.

WANTED—A delicate baby to board in a desirable home. Mrs. Blanchard, 685 Pleasant st., Dracut Centre. Tel.

WANTED—200 old [illegible] highest cash prices paid. New England Feather Co., 23 Summer st., Chelsea. Will call sure.

WANTED—Small children to board in private family. State age. Box 181, Billerica Centre, Mass.

SITUATIONS WANTED

SITUATION WANTED—Lady would like housework in a small family. Good references given. Inquire [illegible] Willie st.

AMERICAN WOMAN desires position as housekeeper in elderly widower's family; economical manager and good cook. Housekeeper, 42 Waugh st.

WANTED—Young lady would like position as bookkeeper and stenographer. Has had experience and is accurate and bright. Best of references. Address I. M., Sun Office.

If you want help at home, or in your business, try The Sun "Want" column.

MISCELLANEOUS

SLATE ROOFING of all kinds promptly attended to at a very low figure. [illegible] Smith [illegible] st. Tel. 1673.

MISS [illegible] ADAMS, Clairvoyant and card reader. [illegible] Central st., lower bell.

SOUTHWICK [illegible]

PATRICK CONROY, Express and [illegible]

[illegible] Brown [illegible] Myrtle st.

F. K. KNOWLTON & CO., 67 Market st. Carpenter and general jobbing [illegible] all kinds of work at reasonable prices. Tel. 156.

MAKE DOWNS [illegible] latest garments [illegible] Foster Millinery Co., 70 Bridge st.

MRS. FLETCHER, 206 Gorham st., [illegible] and card reader.

LADIES wanting first class help from out of town telephone 915-5. Ascension Society.

R. J. FLYNN, auctioneer, real estate, collector. Second hand furniture bought and sold, tenements cared for. 304 Central st. Room 1.

THE FOOT SPECIALISTS Litchfield and Buzzell, members of Mass. Chiropodist Association, Donovan Bldg., room 31. Office hours afternoons only.

FRANK PAYTON, 31 Middlesex st., Property cared for, rents collected, fire, life, liability and health insurance policies looked after.

LAWN MOWERS sharpened and repaired. Called for and returned. Tel. 860. Robert Caruthers Co., 118 Warren st.

DRINK GLORIA for health, sold everywhere.

DELORME THE HATTER at 201 Middlesex st., has the latest spring blocks for derbies. If he makes your hat he will keep it clean for one year.

BARGAINS in new or second hand furniture, also all kinds of repairing done at P. J. Cuely's bargain store, Central st., opp. Union st.

ST. THOMAS SALVE is the most wonderful cure for Piles ever offered for sale, and can only be purchased at Magoin Brothers' Grocery store, corner of Salem and Common sts. No cure no pay; 25c a box.

MOTHERS Bent's Destroyer kills lice on children, and all insects; cures dandruff and itching scalp; prevents falling hair, harmless, 25c only at Falls & Burkinshaw's, 418 Middlesex st.

LADIES Dr. LaFranco's Compound gives positive relief; powerful combination used by 20,000 women. Price 25 cents; druggists or by mail. Address LaFranco & Co., Philadelphia, Penn.

REAL ESTATE FOR SALE

FOR SALE Near St. Peter's church, double house, 16 rooms, separate front and rear doors, only $2500. Particulars 20 Linden st.

FOR SALE CHEAP New cottage on Lakeview ave., beyond city line. Inquire at 20 Linden st.

IF YOU ARE looking for the best cottage at best price, write address V., Sun Office.

FOR SALE Two-tenement house near Washington street; six rooms in each tenement, bath, gas, city water, sewer, pleasant rooms; tenements always rented to respectable parties; house in excellent condition; just been freshly painted and shingled. Rents for $24 a month; price $3000. Eugene G. Russell, 407 Middlesex street, near depot.

FOR SALE Cottage house of seven rooms near Westford street; gas, city water, sewer; fine location; three minutes to Bellevue and Westford streets; house in grand condition, price, $1700. Eugene G. Russell, 407 Middlesex street, near depot.

FOR SALE Houses of the "Lowell Highlands," best part of Lowell; near electric cars, schools and churches; large broad streets; accepted streets; electric lights, gas, city water and sewer. For description, see large ad on this page. Eugene G. Russell, 407 Middlesex street, near depot.

FOR SALE—House of 7 rooms, bath and pantry, hot and cold water, off Princeton st. $1000. G. D. Kimball, 64 Central st.

FOR SALE—Near Varnum ave. and Mammoth Road, good cottage house with improvements. Price $1400. G. L. Hubbard, Wyman's Exchange.

FOR SALE—Near Gorham st., 2 good cottage houses, in good repair; only $1600 each. G. L. Hubbard, Wyman's Exchange.

FOR SALE Near car line, cottage house and barn, ½ acre land, lots fruit. Price $600. G. L. Hubbard, Room 8, Wyman's Exchange.

FOR SALE On electric car line, farm of 100 acres, good buildings, wood and timber, lots of fruit. Price $2600. G. L. Hubbard, Wyman's Exchange.

FOR SALE A seven room cottage near Aiken street and Aiken avenue. House is in most excellent condition. Pleasant, sunny and comfortable rooms. All conveniences, bath, gas, city water, sewer. Three minutes to cars. Slate roof. A house well worth looking into. Price $2200. Eugene G. Russell, 407 Middlesex st., near depot.

FOR SALE 7-room house near Stevens street. Bath, gas, city water, sewer. 5000 feet of land. House in best of condition. 2 minutes to electric cars. Only built 5 years. This is a house that you cannot duplicate in the city for the price, $2650. Eugene G. Russell, 407 Middlesex st., near depot.

FOR SALE—A practically new house near Normal school for $2100. Pretty surroundings, quiet neighborhood and congenial neighbors all combine to make this an ideal home. 6 rooms. Bath, gas, city water, sewer. 2200 feet of land. 2 minutes to electrics. Better investigate this one. Eugene G. Russell, 407 Middlesex st., near depot.

FOR SALE—Here's a bargain! A 7-room house near Billings st. 4300 feet of land. Gas, city water, sewer. Cemented cellar and everything in first class condition. 2 minutes to cars. First come, first served. Price $1800. Eugene G. Russell, 407 Middlesex st., near depot.

FOR SALE—A 6-room cottage off the Princeton boulevard for $1175. Furnace heat, water and gas. 5 minutes walk to cars. Over 6000 feet of land. A mighty nice place. Price is low. Eugene G. Russell, 407 Middlesex st., near depot.

FOR SALE—A seven room cottage near 13th st. Bath, gas, city water, sewer. About 1500 feet of land. Convenient to cars, schools and churches. Price $1450. Eugene G. Russell, 407 Middlesex st., near depot.

TO LET

TO LET In Centralville, handy to the mills, to small families only, one very pleasant 6 room flat in absolutely thorough repair inside and out, with toilet and large wood shed on same floor, window shades, screens, ash and garbage cans furnished tenants. Tenement is at 55 Euclid st., price $3 per week. Apply 126 Westford st.

TO LET On Salem st., near Pawtucket, a modern 6 room tenement with pantry and bath. Call 2 Riverside st., or tel. 1096-3.

TO LET—A 5-room tenement with bath, hot and cold water, modern improvements, on Crawford st. Inquire 104 Willie st.

TO LET New York, Flaherty and other cottages at Hampton beach from $10 to $18 per week. Also furnished rooms. N. A. Wightman, Hampton Beach, N. H.

TO LET—4 room tenement, 16 Agawam st., rent $1.65 per week. Handy to Mawhinney shoe shop. Apply Bambery's, 32 Bridge st.

TO LET Furnished rooms and bath, light house keeping if desired, privilege of washing. 251 Central st.

TO LET Furnished room, bath, front room, pleasant location. Ten minutes walk from Merrimack sq. Inquire 125 Fisher st.

TO LET Within six minutes' walk of Middlesex street depot, tenement of six rooms, down stairs tenement of a two-tenement house, good rooms; pleasant location, rent only $12 per month. Another tenement in same locality, of five rooms, for $10. A seven-room tenement, downstairs tenement of two-tenement house in the Highlands, on Grove street; pleasant rooms, bath, rent $16 per month. Apply Eugene G. Russell, 407 Middlesex street, near depot.

TO LET Some very nice, newly furnished rooms at 52 Church st.

TO LET—Down stairs tenement of 7 rooms, bath and other modern conveniences. Situated in the Highlands, on Grove st. $16 per month. Apply at once to Eugene G. Russell, 407 Middlesex st., near depot.

ROOMS TO LET in the Harrington building, 52 Central st. Inquire at The Sun Office.

TO LET—6 room tenement within ten minutes walk to Middlesex st. depot. Down stairs. Pleasant location, congenial neighbors, $12 per month. Apply at once to Eugene G. Russell, 407 Middlesex st., near depot.

QUINCY HOUSE, 33 Lee st. Nice furnished rooms to let, board per week for gents, $2.50, for ladies, $1. Hot and cold baths, first class in every way. Electric lights.

TO LET—Furnished rooms with bath, 6 Stackpole st.

TO LET—In Belvidere furnished room, large and airy. 47 Andover st. Call after 6 p. m.

TO LET—Pleasant room with steam heat, in the Harrington building, 52 Central st. Inquire at The Sun Office.

ROOMS TO LET—Front room and rooms for light housekeeping. 357 Central st., Lowell, Mass.

TO LET

Two new modern up-to-date stores, 20 feet frontage, 45 feet deep, gas or electric light, with concreted cellars. Inquire at M. T. I. rooms, Mansur block, Central st., or John J. McQuade, P. O. Box 553, Lowell, Mass.

FOR SALE

FOR SALE Bay mare, Concord buggy, two harnesses and sleigh. 1105 Varnum avenue.

FREE 45-piece set decorated cups, saucers and plates for selling 2 dozen cakes of soap at 10 cents each. C. Reiley, Box 547, Lowell, Mass.

FOR SALE A cow. T. F. Riley, Trull st., Wamesit, Mass.

FOR SALE—Land in Ayer City, Lowell. I offer for sale a lot situated as follows: 50 feet fronting on Manchester st., thence northerly 205 feet to Waldo st., thence westerly 50 feet, thence southerly 205 feet to Manchester st., containing 10,250 square feet. This lot is situated on high and dry ground, one lot from Main st. and is desirable for party wishing a homestead and stable, convenient to each other, say for trucking or express business. John G. Morse, 131 State st., Boston. Mail address P. O. Box 2498.

FOR SALE—Household furniture, also baby carriage and crib, sickness cause. Call 152 Genes ave.

FOR SALE 10 cords dry oak and maple cord wood. C. P. Dodge, 67 Payne st.

FOR SALE—A bay mare, 11 years old, weighs 1000 pounds, good working horse, will sell at reasonable price. Inquire 62 Lincoln st.

FOR SALE—Quartered oak roll top desk, 6x3 feet; quartered oak office table with 2 drawers, six 1775 chairs and one swivel chair. J. W. Bruce & Co., 153 Middlesex st.

FOR SALE—All in good condition, 1 three spring express wagon with cover; 1 Concord wagon; 1 Rockaway covered wagon. C. B. Coburn Co., 63 Market st.

FOR SALE—A square piano for parlor, hall or club room. 17 Liberty st.

FOR SALE—Show cases and one lunch bar at A. Lallamme's, 579 Middlesex st., opp. Grand st.

BOARDING HOUSE for sale cheap for cash, party leaving town. Inquire at 23 Webster st.

FOR SALE—A boarding house centrally located. Inquire at Sun Office.

FOR SALE—All in good condition, 1 three spring express wagon with cover; 1 Concord wagon; 1 Rockaway covered wagon. C. B. Coburn Co., 63 Market st.

FOR SALE—A lodging house, nice location, near car line, contains 11 rooms and bath, good investment, write or call Sun Office.

FOR SALE—A first class boarding and lodging house, best location in the city. For particulars address C. C., Sun Office.

FOR SALE—The most desirable house lots in Lowell; situated at the "Lowell Highlands," near Parker and Stevens streets; gas, city water, sewer, accepted streets; high and sightly, dry and level. Prices from 5 to 20 cents per foot. Eugene G. Russell, 407 Middlesex street, near depot.

FOR SALE—Orderly boarding house, good location, rooms all occupied doing good business. Poor health cause of selling. Apply at 98 Middlesex st., proprietress.

$300 BUYS traveling business with $500 worth of goods, formula for making these goods, etc. Experience unnecessary. Extra good opportunity for young man, would net him $50 week profit. Must be sold before Monday on account of sickness. Address 478 Merrimack st., Room 15, Lowell.

TRAINS TO AND FROM BOSTON

SOUTHERN DIV. To Boston. Lve.	Arr.	From Boston. Lve.	Arr.	WESTERN DIV. To Boston. Lve.	Arr.	From Boston. Lve.	Arr.
5.46	6.50	6.00	7.04	6.50	7.35	7.30	8.51
6.29	7.40	6.30	7.20	8.00	8.54	9.25	10.36
6.39	7.30	7.24	8.55	9.25	10.30	10.35	11.49
6.47	7.33	8.35	8.52	10.54	11.55	11.50	1.05
7.01	8.00	9.00	9.37	12.07	1.22	2.15	3.15
7.21	8.06	9.20	9.57	12.47	1.40	3.56	4.50
7.31	8.20	10.00	10.37	2.25	3.22	4.50	[illegible]
7.48	8.35	10.17	11.30	3.12	4.26	6.05	[illegible]
7.52	8.35	11.30	12.02	3.55	5.00	6.35	7.45
8.47	9.25	12.00	12.50	5.04	6.47	[illegible]	[illegible]
8.54	9.31	1.00	1.37	5.28	6.46	*11.25	12.21
9.33	10.19	1.35	[illegible]	6.18	[illegible]		
11.07	12.01	2.00	3.01	7.09	[illegible]		
11.38	12.23	3.00	3.37	9.30	10.22		
12.29	1.00	3.47	[illegible]				
1.48	2.25	4.00	4.37				
2.38	3.43	4.14	[illegible]				
3.47	4.33	5.00	[illegible]				
4.00	4.40	5.38	[illegible]				
4.28	5.30	5.47	6.34				
5.22	6.15	6.14	[illegible]				
5.49	7.09	7.53	[illegible]				
6.12	6.53	8.37	[illegible]				
7.31	8.15	10.30	11.31				
8.29	9.31	11.20	12.15				

*Runs to Lowell Wednesdays and Saturdays only.
‡ Via Wilmington Jct.

SUNDAY TRAINS
SOUTHERN DIVISION

6.55	[illegible]	8.00	10.00
7.21	[illegible]	10.00	10.37
[illegible]	9.49	12.30	12.02
[illegible]	[illegible]	[illegible]	1.57
[illegible]	11.53	5.00	5.39
2.15	[illegible]	7.30	[illegible]
5.11	[illegible]	8.20	9.04
6.15	[illegible]	9.00	10.02
7.31	8.15	10.15	11.21

SUNDAY TRAINS
WESTERN DIVISION

8.00	8.55	[illegible]	[illegible]
12.10	1.15	12.00	[illegible]
9.35	3.40	4.15	[illegible]
3.50	3.00	[illegible]	[illegible]
5.55	6.50	[illegible]	[illegible]
8.45	[illegible]	[illegible]	[illegible]

LOCAL NEWS

Eye glasses at N. E. Optical store.

Wedding Invitations—Tobin Printery.

Babbitt, Optician, 19 Bon Marche Bldg.

Pumps, valves and fittings at Welch Bros., Middle street.

Interest begins Saturday, Aug. 4, at the Central Savings Bank.

Hire your hacks at J. F. O'Donnell & Sons, Market street. Tel. 439-3

Dancing Merrick's rollaway, Lakeview, Thurs., Sat. even'g. Middlesex orchestra.

When you have any real estate to sell consult J. F. Donohoe, Donovan Bldg. Telephone.

Rooms to let in the Harrington Building 52 Central street. Inquire at The Sun office.

Are you having trouble with your plumbing or steam plant? If so, try Welch Bros., Middle street.

OLD ORCHARD

B. & M. R. R. EXCURSION AUG. 9—ROUND TRIP $1.50.

Old Orchard, New England's popular seashore resort, has been selected again this year by the Boston & Maine Railroad as the destination for the excursionists on August 9. Old Orchard with its delightful seashore and magnificent beach and its hundreds of amusement and entertainment places, is perhaps the most popular of the New England coast resorts. The magnificent hotels offer every inducement to the excursionists to enjoy that untold of luxuries, a shore dinner. The round trip rate via the Boston & Maine Railroad, good going and returning on special train on this date, is $1.50. Special train will leave Lowell at 8:15 a. m., Lawrence 8.10 a. m., South Lawrence 8.45 a. m. Returning, leave Old Orchard at 5.10 p. m.

TICKETS TO

Yarmouth, Halifax, St. John and all points in the Provinces, at

MURPHY'S TICKET AGENCY

18 Appleton Street, Opp. Postoffice.
Lowell to New York, $2.80.

JOSEPH F. DONOHOE
Real Estate and General Insurance
Rooms 46-47 Donovan Bldg., 267 Central St., Lowell, Mass. Tel connections

Break Bread Here

Our 25 cent dinner is a winner. See our menu and be convinced. Special breakfast and supper, 20 cents. Come and see us. Lowell Inn, 21 Central St., Thomas Hoban, proprietor.

MAIN SPRINGS Warranted two years 50c
Watches cleaned............75c
M. STEIN, 34 Prescott St.

What I Need Most
At my camp
JOSS STICKS 1c Bunch

Carter & Sherburne's Drug Store
In the Waiting Room

JAMES E. O'DONNELL
Attorney-at-Law
HILDRETH BUILDING, LOWELL

Removal Notice
McGAUVRAN BROS.
Lowell's Leading Furniture and Piano Movers
Have removed from 147 Dutton street to 5 Bridge street, opposite Transfer Station.
Telephone 49; Residence 192-2.

J. N. COOK
Successor to D. P. KNOWLTON
Piano, Furniture and Safe Mover. Piano Moving a Specialty.
STORAGE
10 Prescott St. Tel. Connections.

JOHN W. McEVOY
Counsellor-at-Law and Public Administrator
137 Central St. Tel. 639-4

JOHN J. O'CONNELL
FUNERAL DIRECTOR
1010 CENTRAL ST DAVIS SQ
Telephone Connection

J. HARVEY & CO.
Plumbing and Heating Contractors
Agent for Hub Heater.
Residence, 843 Moody Street.
Office Telephone, No. 950.
All kinds of repairing done in first-class manner at reasonable prices.
469 MERRIMACK STREET

Diamonds on Credit
Also watches, rings, jewelry, etc.; lowest prices, easiest terms. $1 down, $1 a week. Lowell Jewelry Co., Room 3, 226 Merrimack street.

GEO. W. HEALEY - - Undertaker
79 BRANCH STREET
Telephones: Office 1792-2; Res. 1792-3.

CHIEF JUSTICE JOHN FREEMAN BROWN.

JUSTICE BROWN

Named For Superior Court Bench

BOSTON, Aug. 2. John Freeman Brown of Milton, chief justice of the Suffolk municipal court and ranking municipal justice in the state, was yesterday nominated by Governor Guild as associate justice of the superior court, succeeding the late John J. Flaherty of Gloucester. Less than a week ago the governor let it be known that he hoped to be able to make his appointment from among the lawyers of the city of Springfield, which now has no resident superior court judge. He also said that he should prefer to appoint a man of the political faith of Judge Flaherty, who was a democrat. Those most interested in Springfield, however, could not agree upon any one man, and at the last minute the governor was obliged to forego the geographical consideration so far as Springfield was concerned, as well as the political consideration and select his man from the eastern part of the state. Under the circumstances his choice fell upon the ranking municipal court justice.

John Freeman Brown was born at Douglas in 1849. He is a graduate of Phillips-Andover academy, Harvard college and Harvard law school. He was admitted to the bar in 1874. He was appointed justice of the municipal court in 1891, being promoted to the position of chief justice four years ago.

COOK, TAYLOR & CO.
Merrimack St. Store

Our Great Mid-Summer Slaughter Sale Continued

SOME OF OUR FRIDAY AND SATURDAY PRICES GIVEN BELOW

Greatest Money Saving Sale on Record

25 Ladies' White Linen Dresses, made by the Ideal Mfg. Co. worth $3.50 .... $1.19
20 Ladies' Very Prettily Embroidered Lawn Suits, all sizes, were $3.75 .... $1.69
150 Ladies' and Misses' Fine White Linen and Fancy Colored Duck Skirts, in black and white, polka dots and stripes, for this sale, were $1.50 .... 58c
See Show Window.
10 Ladies' Fine Rain Coats, were $7.50 .... $2.49
25 Ladies' Fine Eton Suits, in white, reseda green or Alice blue colors, were $7.98 .... $2.98
25 Ladies' Fine Panama Suits, all colors, were $12.50 .... $5.00
50 Dozen White and Colored Shirt Waists, were 50c and 75c... 25c
15 Dozen Ladies' Fancy Embroidered White Lawn Waists, were $1.25 .... 59c
All our high grade Waists, half price.
25 Dozen Kimonas........ 19c-38c
15 Dozen Fancy Lawn Kimonas........ 25c-50c
5 Dozen Long Kimonas........ 69c-$1.00
25 Dozen Hemstitched or Lace Trimmed Ladies' Drawers, were 25c, 17c
25 Dozen Misses' and Children's Trimmed Drawers, were 19c, 12 1-2c
10 Dozen Long Black, White, Grey and Champagne Colored Gloves, were $1.50........ 79c
15 Dozen Ladies' Long Black and White Silk Gloves, their price $1.95 .... $1.25
50 Dozen Ladies' Stock Collars, were 25c........ 10c
10 Dozen Ladies' Fine Night Robes, were 50c........ 29c
15 Dozen Ladies' Fine Night Robes, Hamburg and ribbon insertion, were 59c 39c
25 Dozen Silk Embroidered Ladies' Jersey Vests, were 15c.... 9c
50 Dozen Ladies' Fine Fast Black, White Feet Hose, were 12½c, 8c
50 Dozen Men's Black and Brown Half Hose, extra fine quality, 9c, 3 for 25c
100 Gro. Fine Pearl Buttons........3c a dozen, 2 dozen 5c
25 Dozen Lace Collars, silk embroidered, were 10c........ 5c
50 Dozen Ladies' Fancy Hat Pins, 2 on card, for........ 5c
Sold all over for 10c each. All goods just as advertised.

FOR ONE DOLLAR

you can get more advertising and a wider distribution throughout the city and suburbs in The Sun than you can get for three dollars in all the other papers in Lowell. Why? Because The Sun has a larger circulation than all the other daily papers combined. It is

LOWELL'S GREATEST NEWSPAPER

THE MOST RELIABLE PLACE IN TOWN

To borrow money on salaries or on your personal note, without security. Lowest rates, quickest service, easiest payments. No troublesome investigations, no publicity. KELLY, the Money Lender. Private offices, No. 2 Howe Bldg., 11 Merrimack Square.

OPEN AIR ROLLER SKATING

Good music and the pleasantest place in all New England is at

WILLOW DALE

Second White Party Friday Evening

THE MAYORALTY

Fred H. Rourke a Positive Candidate

While the congressional contest is attracting more attention in political circles many are interested to know what the future will bring forth in the mayoralty line and many inquiries have been made as to the identity of the candidates on either side. The only definite information in regard to the mayoralty at the present time is that Fred H. Rourke, having received many assurances of support from friends, has decided to enter the lists as a candidate for mayor on the democratic ticket. Mayor Casey has not as yet announced his intention formally and for each one who believes the mayor will seek a third nomination another is confident that his honor will enter the congressional contest.

Mr. Rourke leaves no doubt as to his own intentions and he will seek the nomination in any event. On the republican end it is supposed that Fred H. Farnham will be the candidate though there is some talk of another contestant.

CITY HALL NOTES

There will be a meeting of the board of charities Monday evening at 7.30 o'clock.

The park commission meets this evening at 8 o'clock.

There will be a special meeting of the board of aldermen some day next week, for the purpose of drawing traverse jurors, to serve at the fall term of the superior criminal court, which comes in at the court house in Gorham street the second Monday in September.

There will be no regular meetings of the city government during the month of August, although it is reasonably certain that there will be several special meetings.

John H. Shea, private secretary to the mayor, is enjoying a week's sojourn at the Massachusetts beaches.

Janitor of city hall William Delmage has not yet recovered from his recent illness, and is still absent from his desk at the messenger's office. He is, however, out of danger and is progressing very nicely.

Clerk of Committees Frank M. Dowling is once more down to hard work after being laid up for five days from heat prostration.

Old Orchard excursion August 9th, $1.50 round trip. Special train via Boston & Maine railroad.

CLEVELAND'S PARKS AND BOULEVARDS.

A visit through the parks and boulevards in Cleveland, where the American Civic association held its first annual meeting, at the present time will afford unusual pleasure and enjoyment to all lovers of the beautiful in nature, says the Ohio Architect and Builder.

A few years ago the city government and the park and boulevard commission expended many thousands of the people's money in setting out shrubs and trees, levelling off and smoothing down slopes in order that an attractive landscape might be made with the help of natural growth and development. This period of formation has now passed, and the few years that have intervened have put the finishing touches upon as lovely a scene as is to be witnessed in any part of the United States. Pity it is that so many citizens rush over the roadways in automobiles, paying more attention to the rolling of their machines and the styles of hats and wraps worn by occupants of other cars than to the many interesting views that may be seen by the wayside. To enjoy the parks and boulevards thoroughly one must take enough time to observe the colors and study out the combinations that can only be properly understood and appreciated by leisurely examination. It is here that the slow-going horse comes into good use. In fact the old fashioned bicycle is at a premium with those who like to properly inspect the parks, at least in the eastern portion of the city. Although there was considerable objection to the expenditure of funds necessary to bring about the present high standing of the city in this regard, there are few inhabitants who now begrudge the money that has been used in this way, the old and the young, the rich and the poor alike, giving their testimony to the rare pleasure afforded by the splendid system which is rapidly making the city of Cleveland famous.

$1.50 round trip excursion to Old Orchard via Boston & Maine railroad on August 9th. Special train both ways.

STRUCK ON LOVELL'S ISLAND.

BOSTON, Aug. 1.—The Gloucester fishing schooner Agnes V. Gleason struck on Lovell's Island while moving slowly out through a thick fog today. Captain Forbes and a crew of 16 men remained by the vessel, the position of which seemed to be dangerous to the life savers of Stony Beach station, who rowed out to the schooner.

The Agnes V. Gleason is a fisherman of 44 net and 70 gross tonnage. She is 77.4 feet in length and was built at Essex in 189[illegible].

FUNERALS

McDERMOTT—The funeral of the late James McDermott took place yesterday afternoon from the undertaking rooms of John F. Rogers. Services over the remains were held in St. Peter's church at 2.30 o'clock and the Rev. Fr. Heffernan officiated. The bearers were Thomas Donahue, Stephen O'Hare, Francis O'Hare, Peter and Patrick Rourke and W. W. Daly. The burial was in St. Patrick's cemetery, undertaker J. F. Rogers in charge.

GRAHAM—The remains of the late John Graham were consigned to mother earth in St. Patrick's cemetery yesterday morning. The funeral took place from his late home, 1136 Lawrence street, and a mass of requiem was celebrated for the repose of his soul at the Sacred Heart church at 9 o'clock, by the Rev. Fr. Fletcher, O. M. I. The Gregorian mass was sung by the sanctuary choir, with Mrs. Adelaide Muldoon presiding at the organ. Rev. Fr. Smith, O. M. I., was present in the sanctuary. The bearers were James Kinsella, Arthur Deveau, Timothy Kane and Thomas Morris. Rev. Fr. Fletcher read the committal prayers at the grave. Burial was in St. Patrick's cemetery under direction of C. H. Molloy & Sons.

PINDAR—The funeral of Laura J. Pindar was held at the home of her brother, James H. Pindar, 272 East Merrimack street, yesterday afternoon. Rev. B. F. Kingsley of the Highland M. E. church officiated. Many of her old friends were present from St. Paul's church of which she was one of the oldest members. The bearers were Charles C. Swan, Samuel Arnold, Charles A. Chute, Charles E. Fardington. Burial was in the family lot in the Lowell cemetery under direction of Horace Ela.

FEENEY—The remains of Michael Feeney were sent to Millville, Mass., on the 7.01 train yesterday, for burial, by Undertaker J. F. O'Donnell & Sons.

KILLED BY TRAIN

Bert Wayne of Adams Street the Victim

The vicinity of the Red bridge on the Boston & Maine, a favorite swimming place for the boys of the city and yet the scene of many a fatality, added another to its list of tragic happenings this afternoon when about 4 o'clock Bert Wayne, aged 17 years, residing with his family at 50 Adams st., was struck and instantly killed by a south bound train from Concord, N. H.

The boy, with several companions, had been swimming at the upper end of the bridge and was about to return home. As he started along the bridge he heard the train coming along behind him at a high rate of speed. The unfortunate lad evidently thought that he could run ahead to a place of safety, but he was overtaken and struck by the locomotive, being thrown a considerable distance. He was picked up dead and horribly mangled.

The body was removed to Molloy's undertaking warerooms.

DEATHS

HARRIS—Cholera infantum claimed another victim yesterday afternoon, when the disease visited the home of Mr. and Mrs. Harris and carried off their little daughter Lillian, aged 1 years, 2 months. The remains will be sent to Newburyport, Mass., by Undertaker Bixby, where the funeral will take place Friday afternoon.

COFFEY—Mrs. Bridget Coffey, widow of the late Christopher Coffey, died yesterday afternoon at her home, 267 Lincoln street, after a brief illness. Deceased was a much respected attendant at the Sacred Heart church. She is survived by two daughters, Mrs. John H. Ward and Mrs. Edward Cooney.

TELESPHORE—Joseph Telesphore, aged 5 months, died yesterday afternoon at the home of his parents, Joseph and Celina, 15 Aiken avenue.

TOWNSEND—Oliver Townsend, infant son of Solomon and Alice, died at their home, 1401 Gorham street, yesterday afternoon, age 11 months.

BUCKLEY—Word was received in Billerica yesterday of the death in Boston of John Buckley after a brief illness caused by heat prostration. Mr. Buckley was a native of North Billerica, having been born there, and spent the early years of his life in that town. He was about 50 years of age, and was employed as travelling agent for a Boston firm at the time of his death. He is survived by one brother, Lawrence W. Buckley, chief of the Billerica fire department, and three sisters, one of whom resides in North Billerica, the others living in Waltham.

McQUARRIE—Mary Loretta, the ten months old child of Joseph and Margaret McQuarrie, died today at the home of the parents, 592 Gorham street.

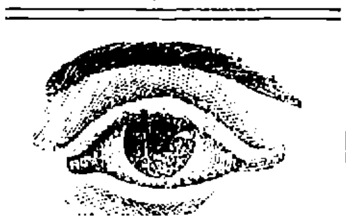

Announcement

Business must grow, or it will decay. Our growth means modern methods, up-to-date ideas, fair treatment of customers, the right goods at right prices, and the facilities of distributing them rapidly. A visit to our optical establishments will soon convince you that we are telling you a straightforward, business-like story.

You have the benefit of our scientific examination absolutely free of charge.

GLASSES FROM $1 AND UPWARDS

Mr. and Mrs. F.N. Labelle

EYESIGHT SPECIALISTS AND OPTICIANS, 306 Merrimack Street, Lowell. Tel., 1364-2. And 401 High St., Holyoke, Mass., Tel., 588-1.

C. F. KEYES, - - - - Auctioneer
52 CENTRAL STREET.

Saturday Afternoon, Aug. 4, 1906, at 1.30 P. M.

On Andover Street, Tewksbury, at the Manley Farm, about opposite Hood's Corner, 27 acres of Standing Grass, in lots to suit purchaser. Terms Cash.

By order of Mrs. Manley

Saturday, August 4, 1906, at 3 P. M.

THE HEIRS OF THE JOHN IRVIN ESTATE WILL OFFER FOR SALE AT PUBLIC AUCTION A NINE ROOM COTTAGE HOUSE AND ABOUT 2933 SQUARE FEET OF LAND ON THE PREMISES REGARDLESS OF ANY CONDITION OF THE WEATHER AT NO. 167 WEST 6TH STREET, CENTRALVILLE.

The house consists of nine rooms: parlor, dining room, chamber, and a very large kitchen on the first floor, there are five airy and well lighted chambers on the second floor and the house is in good condition inside and out. The lot has a frontage of 57 feet on West 6th street, and contains about 2933 square feet and is all fenced in. There are two pear trees, an apple tree, a number of small shrubbery and a nice vegetable garden.

Now if you want to locate in Centralville, this is your opportunity to get a comfortable and profitable little home. Remember the day and the hour, for it will be positively sold on the day advertised for the best bid.

Terms: $200 to be paid to the auctioneer as soon as struck off.
John J. and Wm. A. Hogan, attorneys for the heirs.

Saturday, August 4, 1906, at 4 P. M.

A VERY NICE BUILDING SITE SITUATED ON THE NORTHERLY SIDE OF CALVIN STREET, CONTAINING ABOUT 11,120 SQUARE FEET.

On the premises, regardless of any condition of the weather, I shall offer for sale this fine building site located on the northerly side of Calvin street, being the third property from Boylston street. The land is high and level, and there are quite a few nice little homes in the immediate vicinity. I know I will have to make a big sacrifice; my loss will be your gain. If you want to locate in the Oaklands, be sure and attend this sale, for I will sell it for the best bid.

Terms: $25 must be paid to the auctioneer as soon as struck off.
By order of ROBERT FARLEY.

Price of Coke Reduced

Certain changes and improvements to be made at our works, make necessary the removal of a quantity of LOWELL COKE. In order to dispose of this coke in the shortest possible time, we have decided to make a reduction in price, and for a short time only we will sell

LOWELL COKE
AT
$4.25 PER CHALDRON

delivered. Don't delay! Get your order in at once.

Lowell Gas Light Co.

22 Shattuck St., 2 John St., or Yard in School Street

AGAINST DIVORCE

Catholic Federation States Its Position

BUFFALO, Aug. 2.—There was a large attendance at yesterday's session of the American Federation of Catholic Societies.

The volksverein plan governing the membership was adopted. The constitution was changed so that hereafter societies, parish institutes and such individuals as apply to the federation for literature shall be eligible to membership.

Resolutions deploring the anarchistic tendencies of sensational newspapers, but commending those papers which aim at circulating the truth, and commending the Catholic press, were adopted.

The resolutions state that as Catholics the delegates are opposed to all forms of absolute divorce. They favor a limited divorce or separation in extreme cases; declare it is the duty of Catholics to try to educate those without the church to the doctrine that under no circumstances should parties to a lawful marriage be allowed to remarry within the life time of either; express gratification at evidences of aroused sentiment upon the subject; hail as an encouraging sign the convening of a divorce congress to consider divorce legislation; commend the efforts of the legislature and the governor of Pennsylvania, at whose instance the congress was held; of the president of the United States, whose message to congress on the subject had such far-reaching effect, and of the divorce congress itself for its enlightened efforts to bring about reform so greatly needed.

The federation recommended the establishing of a Catholic young men's union and commend the missions of non-Catholics.

The election of officers resulted as follows: President, Edward Feeney, New York; first vice-president, A. G. Keeble, New York; second vice-president, J. A. McClear, Detroit; third vice-president, George W. Stanger, St. Paul; secretary, Anthony Matre, St. Louis; treasurer, C. H. Schulte, Detroit.

Before adjourning the convention decided to meet next year at Indianapolis, Ind.

SALE OF GROCERY STOCK AND FIXTURES.

On Saturday, Aug. 4th, at 9 o'clock a. m., at store No. 110 Suffolk street, will be sold in lots at public auction all the stock of goods and fixtures contained in said store.

GEO. F. STILES & CO., Auctioneers, Per Order Mortgagee.

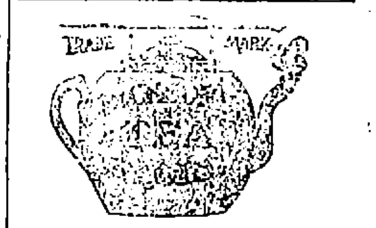

Don't waste your money buying

TEAS

That are 3, 4 and 5 years old, when you can buy our new first Crop Teas.

JUST IMPORTED

Popular Prices.

This ad. good for a 5c Cake Borax Soap FREE on all purchases except Sugar, which we sell at 5 cts. a pound.

Dickson's Tea Store
68 Merrimack St.

ALLAN LINE
Royal Mail Steamers
LUXURIOUS OCEAN TRAVEL.
RATES MODERATE.

Via the picturesque St. Lawrence River, Montreal and Quebec to Liverpool. Much of the journey is taken through lovely river scenery and in sheltered seas, on smooth running, swift moving turbine ocean steamers. This route, while delightful to all, commends itself specially to invalids and timid persons. No engine vibration, no ship smells and most palatial accommodation throughout. For full particulars apply to H. & A. ALLAN, General Agents, 110 State st., Boston.

Denis Murphy, 18 Appleton St.

NOTICE

Ladies going on their vacation can have their shampooing, manicuring and chiropody done at MISS M. J. CALLAGHAN'S, Old City Hall Building.

To the Family Trade
HAVE YOU TRIED
Quality Ginger Ale?
2 Doz. in Case, 60c, Delivered

Agents for Gloria and Saratoga Arondack Spring Water.

Over 300 families now using Boyle Bros.' fine beverages.

BOYLE BROS.
Lowell, Mass.

ESTABLISHED 1864.
J. F. O'DONNELL & SONS
Funeral Undertakers and Embalmers.

Holders of Mass. and N. H. licenses. All modern improvements under one roof, including offices, salesroom, morgue, dressing room and chapel, 318-324 Market St. Open day and night. Telephone, 439-3.

THE WEATHER
The indications are that it will be fair tonight and Thursday, light variable winds.

THE LOWELL SUN

6 O'CLOCK

ESTABLISHED 1878 | LOWELL MASS. THURSDAY AUGUST 2 1906 | PRICE ONE CENT

NIGHT EDITION

EMPEROR HAS FLED

All Russia in a State of Mutiny and Revolution

Imperial Family Forced to Leave Peterhof—Four Warships in Hands of Mutineers at Cronstadt—Revolutionary Parties Order General Strike of All Railroads and Factories—Spirit of Unrest Among Black Sea Fleet

ST. PETERSBURG, AUG. 2.—8:10 P. M.—IT IS RUMORED THAT THE EMPEROR AND THE IMPERIAL FAMILY HAVE FLED FROM PETERHOF TO TSARSKOE-SELO.

LATEST OFFICIAL BULLETIN.

ST. PETERSBURG, Aug. 2.—The government this evening issued the following account of the Cronstadt affairs:

"Yesterday evening, disorders broke out at Cronstadt. Sailors of the fourth equipage of the fleet left their barracks after 11 o'clock and joined a crowd awaiting them in the street. They proceeded toward the residence of the commandant of the port. A detachment of infantry was immediately summoned and fired on and dispersed the crowds. Simultaneously the agitation displayed itself in other equipages of the fleet. Sailors began to assemble outside of their barracks, but here persuaded to return to their quarters. In the meanwhile the members of the fourth equipage and the populace had reassembled and precipitated themselves toward the arsenal in an endeavor to force the gates, but they were again dispersed by the machine and quick-firing guns.

Evidently the movement was planned as at the moment of the appearance of the rioters a red flag was hoisted on the fort which the rioters occupied. This fort was bombarded, and towards 6.30 in the morning the rioters surrendered.

"In the course of the conflict with the crowd the following were killed:

"Naval Captains Rodionoff, Dobrowolsky, Schoumoff and Stoyanovsky.

"Wounded Rear Admiral Bedemscheff, Captains Krinitzki and Paton and Ensign Maltzeff.

"Order was restored this morning. The Finlandsky regiment of the Imperial guard has arrived at Cronstadt."

(Concluded on Page 3.)

BRUTAL MURDER

At Logging Camp in Keene, N. H.

VIOLIN PLAYERS HAD A FIGHT

Victim Beaten to Death While Asleep

KEENE, Aug. 2.—Veschi Czenovos, a Pole employed as a wood chopper at the lumber camp of Martin & Sons in Fitzwilliam, deliberately and brutally killed Adam Carpiska, another chopper, yesterday. The motive, it is said, was revenge for an assault which had been made by the victim upon Czenovos.

Tuesday afternoon the men were paid off and took the afternoon off. They had considerable liquor to drink and in the evening Czenovos and Carpiska, who were violin players, brought out their instruments.

Each player did not like the manner in which the other played, and finally Carpiska knocked Czenovos's instrument out of his hands and onto the floor. He then proceeded to "do up" the owner of the instrument, but the other men broke up the fight and he went out behind a barn to sleep off the effects of the liquor.

Czenovos noticed where he had gone and followed him. He got a piece of a limb of a tree and struck Carpiska, who was lying on the ground asleep, on the head, fracturing his skull and breaking his neck. He then returned to the house and later returned to the scene of the murder to see if his victim was dead.

In making the examination his shirt was covered with blood, and when he returned to the camp the men asked him how he got the blood on his clothes and he told them that he had killed Carpiska.

He then tried to run away, but they chased him, and when captured he was tied with ropes and word was sent to Sheriff Thompson of Fitzwilliam.

The prisoner was brought to this city this afternoon and given a hearing before Police Court Justice Holmes. About a dozen witnesses were examined and all testified that the two men had been fighting and that Czenovos had told them he had killed Carpiska to pay him back.

The prisoner was asked if he had anything to say and he told the court through an interpreter that in the afternoon he had been drinking, but was not drunk, although he felt good. He said that Carpiska had broken his violin and had assaulted him. The parties were rival violin players. He saw Carpiska go behind the barn and lay down and he got a big stick and hit him on the head. He went to the camp and came back a little later to see if he was dead. The prisoner said he did not want him to die.

The prisoner is about 25 years of age, of good proportions, although rather short, and does not look vicious. While he was telling the story of his crime he did not seem to be aware that he was confessing to any great crime, although he appears to be intelligent. He was held without bail for the October term of superior court.

THE AUTOPSY HELD.

KEENE, N. H., Aug. 2.—An autopsy on the body of Adam Carpiska, the Polish lumberman, for the alleged murder of whom Vaschi Czenovos yesterday was held for the grand jury was held by Medical Referee John E. Proctor, assisted by two local physicians. It showed that death was immediately caused by a blow on the head with some blunt instrument which caused a fracture at the base of the skull.

Money deposited today Aug. 2
Begins interest Aug. 1
Savings Department
Traders Nat. Bank
Hours:—8 A. M. to 4 P. M.
Saturday—8 A. M. to 1 P. M. and 7 to 9 P. M.

Interest Begins
Saturday, Aug. 11
At the
Washington Savings Institution
267 Central Street
OVER LOWELL TRUST CO.

ASSOCIATE HALL
is open for bookings from now on for next fall and winter. If interested, visit the hall, look at the floor, and make arrangements with the janitor.

POLICE CHANGES

Peter Cawley to Succeed Inspector Walsh

PETER CORCORAN COURT OFFICER

Kane, Castles, Somers, the Liquor Squad

Rumor has it that important police changes will be made tonight, and that Patrolmen Kane, Castles and Somers will constitute the new liquor squad.

Patrolman Peter Corcoran will succeed Court Officer Billy Bumps and Patrolman Peter Cawley will succeed Inspector John Walsh.

CHAMPS TRIMMED

The Lowell Police Can Certainly Play Ball

The Lowell police baseball team is entertaining the members of the Holyoke baseball team and friends in this city today. The visiting officers left Holyoke this morning at 5.45 o'clock and left Boston on the ten o'clock express arriving in Lowell at 12.35.

Upon reaching this city the visitors repaired to the St. Charles hotel where a room and refreshments were at the disposal of the people from the western part of the state.

The principal event of the day however was a ball game which was played at Spalding park and resulted in a victory for the Lowell cops by a score of 10 to 7.

The following is a list of the visitors: Councilman W. H. Grady of Springfield, formerly of Lowell; Patrolmen M. P. Costello, S. J. Convery, D. J. Toohig, J. P. Sullivan and E. F. Marble of Springfield; Assistant Marshal Patrick Herbert, manager of the Holyoke team and Thomas Bligh, a substitute; Alderman Sam C. Warner, ex-Alderman Leon W. Bliss, James Manning, Bart. Griffin, Peter Dupont, Edward O'Rourke, Thomas McDermott, formerly of Lowell, James J. Linn, of Holyoke Transcript and Joseph C. Doyle of Holyoke Telegram.

At twelve o'clock noon the ball game was started and there were about one hundred and fifty spectators present to witness the battle.

The batting order of the teams was as follows:

Lowell—McManmon, 3b and p; Castles, ss; Flannagan, 1b; Maher, lf; Donovan, c; Cook, 2b, Hamilton, cf; Whalen, rf; Riley, p and 2b.

Holyoke—Murray, cf; Shine, 1b; Donoghue, ss; Fisher, 2b; Rourke, c; Gilday, p, Griffin, lf; Manning, 3b; Metcalf, rf.

Dennis Reardon of Holyoke and John J. Ivers of this city officiated as umpires.

The home team went to bat first and got one run in the first inning, but in the second when Holyoke got five it looked as though it was all off with the home team, but Lowell got five in the third and then it was useless trying to head them off.

Lowell scored one run in the first inning, McManmon scoring on Maher's single. The visitors got a man as far as first base, but he died there.

Score—Lowell 1, Holyoke 0.

In the second inning, Cook hit to Flannagan, and was out at first, Hamilton struck out, and Whalen went out, Donoghue to Gilday.

Griffin reached first on an error, as did Manning. Metcalf reached first on Cook's error, filling the bases. Murray hit to short centre, and Griffin and Manning scored. Shine fanned the wind. Donoghue singled, and Metcalf and Murray scored. Fisher struck out, and on the third strike Donoghue started for second. Donovan threw wild, and Donoghue went to third. Rourke hit to Hamilton, who fumbled and Donoghue scored, Rourke going to second. Gilday flied out to Hamilton.

Score—Holyoke 5, Lowell 1.

Riley was the first man up in the third and he hit to Donoghue and was retired at first. McManmon hit through the pitcher's legs for a single. Steve Castles drew his base on balls. Flannagan hit along the base line and McManmon scored while Castles went to third and Flannagan went to second, while the Holyoke players were kicking over the umpire's decision. Castles and Flannagan scored on an error by the pitcher on Maher's out at first. Donovan sent the ball through the third baseman's legs for a single, and then stole second, the decision being a close one. Cook got first on the second baseman's fumble. Cook stole second and reached home on Hamilton's single. He started for second but was thrown out.

In the latter half of the third inning McManmon went in to pitch and Riley went to third. Griffin hit to Riley and was out at first. Manning struck out. Metcalf fanned the wind, but Donovan dropped the ball on the third strike. Murray was retired on a hit between first and second.

Score—Lowell 6, Holyoke 5.

In the fourth, Whalen hit to the pitcher and was out at first. Riley hit to the third baseman and was retired at first. McManmon was filed out on strikes.

Shine struck out. Donoghue flied out to Cook. Fisher also struck out.

Score—Lowell 6, Holyoke 5.

In the fifth, Castles flied out to Murray, who made a pretty catch. Flannagan hit to the left fielder, who fumbled, and he went to second. McManmon got hit by a pitched ball and walked to first. Donovan flied out to centre. Cook singled to right, and Flannagan scored. Hamilton bunted, but failed to beat the ball out to first.

Rourke hit to McManmon and was out at first. Gilday got his base on balls. Griffin hit along the third base line for a single. Manning struck out. Metcalf singled and Gilday scored. Murray flied out to Whalen.

Score—Lowell 7, Holyoke 6.

Sixth inning. Whalen reached first on the pitcher's error. Riley flied out to centre. McManmon sent a high fly which the catcher took care of. Castles singled along the third base line. Flannagan hit to the left field fence for two bases and Whalen scored. Maher singled and Castles and Flannagan scored. Donovan flied out to left field.

Shine reached first on Whalen's error. He stole second. Donoghue struck out. Shine stole third. Fisher got his base on balls and Rourke flied out to Riley. Rourke stole second. Gilday struck out.

Score—Lowell 10, Holyoke 6.

Seventh inning. Cook struck out. Hamilton also fanned the wind. Whalen flied out to short stop.

In Holyoke's half Griffin struck out. Manning also struck out. Metcalf went out, Cook to Flannagan.

Score—Lowell 10, Holyoke 6.

Eighth inning. Riley hit to the third baseman and was retired at first. McManmon hit to short stop and was out at first. Castles flied out to the third baseman.

Murray hit to Frye and was out at first. Shine drew a free pass. Donoghue flied out to Hamilton. Fisher was out, Castles to Flannagan.

Score—Lowell 10, Holyoke 6.

Ninth inning. Flannagan got hit by a pitched ball. Maher sent a line drive which the third baseman caught. Donovan struck out. Cook flied out to the left fielder.

Rourke flied out to Hamilton. Gilday got his base on balls. He went to second on Griffin's hit. Manning hit to centre and Gilday scored. Metcalf flied out to Maher who made a good catch. Murray was the third out.

Score by innings:

	1	2	3	4	5	6	7	8	9	
Lowell	1	0	5	0	1	3	0	0	0	10
Holyoke	0	5	0	0	1	0	0	0	1	7

Hits, Lowell 11, Holyoke 8; errors, Lowell 4, Holyoke 4.

After the game a banquet was held at the St. Charles hotel.

GEN. MARKGRAFFSKY KILLED.

WARSAW, Aug 2.—Gen. Markgraffsky, chief of the Warsaw gendarmerie, was shot and killed near here at 2 o'clock this afternoon.

THREE OPINIONS

Given By City Solicitor Hill Today

The Police Board May Transfer Pucell License and Grant Club Licenses Without Limit—Park Commission May Let Lots on Common for Labor Day

The police board may grant Joseph Pucell a transfer of his license from Lakeview avenue to Dutton street. General liquor law does not apply to clubs as regards the sales of liquors between 11 p. m. and 6 a. m., and there is no limit to their number. The park commission have a right to grant space to labor organizations on the South common Labor day. All these questions the city solicitor has decided.

This afternoon the city solicitor, James Gilbert Hill, handed down three opinions which explained themselves. The first is in relation to the transfer of the now celebrated Pucell license, from Lakeview avenue to Dutton street. The police board was in doubt as to whether it had the legal authority to transfer this license, and so asked for an opinion. The solicitor decides that the board has the right to grant this transfer, and therefore Mr. Pucell after waiting three months, at last gets his transfer.

The second opinion is also to the police board, and in substance decides that there is no limit to the number of club licenses which the board may grant, that the general liquor law regarding sales of liquor between the hours of 11 p. m. and 6 a. m. does not apply to clubs, that clubs have no right to distribute or dispense liquors to non-members and finally that what might constitute a sale of intoxicating liquors by licensed liquor dealers would not necessarily constitute a sale in a club.

The third opinion is given to the park commission, and decides that that board has peculiar charge of the commons, and that they have a right to grant and set apart a certain portion of the South common for the use of an organization on Labor day. The opinion goes further and says it is peculiarly within the discretion of the board as to whether or not they so set apart this space.

The opinions are as follows:

PUCELL MAY TRANSFER.

Office City Solicitor,
Lowell, Mass, Aug. 2, 1906.

Mr. Joseph Smith, Clerk of the Police Board, Lowell, Mass.

Dear Sir:—In reply to your request of July 24th, asking, in behalf of the board of police, my opinion as to whether said board can legally vote to transfer from Lakeview avenue to Dutton and Worthen streets a license as common victualler and to sell liquors granted to Joseph A. Pucell, it is my opinion that your board, under the provisions of section 44 of chapter 100 of the revised laws, can vote to transfer said license.

Very truly yours,
JAMES GILBERT HILL,
City Solicitor.

NO CLUB LIMIT.

Office of City Solicitor,
Lowell, Mass., Aug. 2, 1906.

Mr. Joseph Smith, Clerk of Board of Police, Lowell, Mass.

Dear Sir:—I have the honor to acknowledge the receipt of your request under date of July 20th, asking my opinion, in behalf of the board of police, upon the eight questions herein propounded.

The first question I answer in the affirmative. The restrictions as to the hours of 11 p. m. and 6 a. m., the Lord's day, holidays and election days, appear to apply to the sale of intoxicating liquors and to licenses to sell the same. The intent of the legislature when it passed chapter 206 of the acts of 1887 apparently was to authorize a special club license and one apart from the enumerated classes of licenses for the sale of intoxicating liquors.

In answer to your second question, the conditions are the same as apply to the distribution and dispensing of intoxicating liquors of other towns.

The provisions of section 17 of chapter 100 of the revised laws do not apply to such a club license, this section is evidently intended to apply to the sale of intoxicating liquor.

Under such a license a club is not authorized to sell intoxicating liquor to its members, but to distribute and dispense. Under the decision, however, what might be a sale elsewhere is not necessarily a sale in a club where the members own the liquors.

Answering your fifth question, under such a license, a club is not authorized to distribute, dispense or sell intoxicating liquors to persons who are not members.

There is apparently no limitation of the number of such club licenses which your board may grant, provided the provisions of section 58 of chapter 100 of the revised laws are complied with.

I find nothing in the statutes to prevent your board granting at this time a club license for the term which expires before May 1st, 1907.

Your eighth question I answer in the negative.

Very truly yours,
JAMES GILBERT HILL,
City Solicitor.

MAY LET LOTS.

Office City Solicitor,
Lowell, Mass, Aug 2, 1906.

Hon. John J. Pickman, Chairman Board of Park Commissioners, Lowell, Mass.

Dear Sir: I have been verbally requested by Messrs. Hall and Green of your board to give you my opinion as to whether or not your board can give permission to certain organizations to have set aside for their use certain portions of the South common upon Labor day.

I do not understand that it is intended to exclude the public from those portions of the common, except so far as may be necessary for the carrying out of proposed exercises, nor that any admission fee is to be charged or any pecuniary benefit to be derived thereby by these organizations.

In my opinion the matter is one for your board to decide in the exercise of your discretion. You have set aside, as I am informed, a certain portion of the South common for athletic apparatus, sports and games. It is within your powers to make rules for the use and regulation of the same. You have authority to permit a certain body to have the use of the baseball grounds, for instance, between certain hours, and so with other portions of the athletic fields. Such regulations are necessary to the proper management of the common and are for the benefit of all the people who use it.

If you deem it best to permit a certain body or organization to use a certain portion or portions of the common during certain hours, you can do so.

Very truly yours,
JAMES GILBERT HILL,
City Solicitor.

EXTRA

THE MISSING GIRL

Josie McTaggart Found on Fort Hill Park

In a Helpless Condition — Had Been Taken There and Chloroformed by Some Men

JOSIE McTAGGART, THE YOUNG GIRL WHO DISAPPEARED FROM HER HOME, NO. 26 TYLER STREET, YESTERDAY, WAS FOUND ON FORT HILL PARK THIS AFTERNOON AND REMOVED IN AN AMBULANCE TO ST. JOHN'S HOSPITAL. THE GIRL TELLS A GRAPHIC STORY OF AN ASSAULT COMMITTED ON HER BY SOME YOUNG MEN, ONE OF WHOM SHE SAYS SHE KNOWS. SHE SAYS THAT SHE WAS CHLOROFORMED AND ASSAULTED. THE HOSPITAL AUTHORITIES SAY THAT SHE WILL RECOVER IN A FEW DAYS.

SHE DISAPPEARED YESTERDAY

No trace of Miss Josie McTaggart, the 18 year-old girl who disappeared from her home in Tyler street yesterday noon has yet been found, although her uncle and aunt, Mr and Mrs Hall, with whom she has been boarding, searched all last night for her.

The girl left her uncle's home to go to her work in the Appleton mill at 12.50 yesterday noon and has not been seen since. She didn't put in an appearance at the mill and when she did not return home last night, her aunt became alarmed and notified the police.

Mrs. Hall said today to a Sun reporter: "I cannot imagine a reason for Josie's strange disappearance. She had a good home here with us and everything she wanted. She only came to this city about four months ago from her home in Brooks, Maine. She had no intimate friends and always remained in the house with us nights. She was subject to fainting spells and I thought at first that perhaps she had been overcome on the street somewhere and taken to a hospital, but inquiries last night failed to locate a girl of her description at any of the local institutions. She had no money with her when she left for work and this makes me confident that she is still in the city."

The missing girl was dressed in a blue gingham waist, a black skirt and a brown hat. She is about five foot six inches tall and weighs about 140 pounds.

MACHINE SHOP

Being Constructed Under Kitson Hall

TO BE USED AS A REPAIR SHOP

And Construction of Laboratory Apparatus

The Lowell Textile school is to have an up-to-date machine shop, and work upon the same is now under way. The work is being pushed along, and when the students return in October they will find a modern machine shop in full running order. Head Master G. H. Perkins of the mechanical department drew the plans, and it is under his personal supervision that the new shop is being built.

The shop will be located in what heretofore has been known as the unfinished basement of Kitson Hall. When this portion of the school was built, no immediate need was anticipated for the basement, so it was not finished, nor completely excavated. Three weeks ago work was commenced upon it. Excavations to the depth of 12 feet were made, and 18 new windows were put in on each side. The dimensions of the new shop are 180 feet long by 60 feet wide, and with the new windows, it will be a well lighted and airy workshop.

To a Sun reporter Mr. Perkins said: "The machine shop question is not entirely settled just at the present time, for there are some of the trustees who think that we should perfect our other departments before we go into the machine shop business. There is, however, a necessity for such a shop, but I am afraid that we will not be able to give instructions in the machine shop for a year, at least. We have hardly enough money to equip the shop for this purpose. For the present the shop will be used as a repair shop, and to build experimental apparatus for our chemical department.

"Only about half the basement will be used for the shop purposes. It is our intention to install a testing laboratory in the other half, when we are able so to do. This department will be used for the purpose of testing materials, such as cement. This fall, however, this half of the building may be used for drawing school purposes."

MYSTERIOUS WOMAN

AT FARM HAS NOT YET BEEN IDENTIFIED.

The mysterious woman at the farm still remains in practically the same condition. She does not know who she is, and nobody up to date has been able to solve the mystery. She seems to think that Margaret is her first name but further than that she cannot go. Last night Chairman Lawrence Cummings of the board of charities sent two copies of her photograph to Mr. Gale of Long Island, asking for an immediate reply. Up to the time of going to press he had received no reply.

HEALTH GOOD

ONLY SIX CASES OF DIPHTHERIA THREE OF SCARLET FEVER.

Lowell seems to be in a healthful condition for during the past month there have been only six cases of diphtheria, two of scarlet fever and one case of typhoid fever reported to the board of health. This is indeed a very good showing when you stop to consider the make-up and the necessary mode of living of our 100,000 inhabitants.

FIVE STITCHES

EDWARD NELSON CUTS HIS LEFT HAND

Edward Nelson, residing at 1031 Gorham street, a young fellow 17 years of age, severely cut the three first fingers of his left hand by running against a sharp knife while cleaning out a table. The wounds were dressed at the Emergency hospital by Dr. Dugdale.

NEXT QUARTER BEGINS
Saturday, August 4th
MERRIMACK RIVER SAVINGS BANK
417 Middlesex Street

Lowell Institution For Savings
18 SHATTUCK STREET
The next QUARTER commences
SATURDAY, AUGUST 4

INTEREST BEGINS
—NEXT—
SATURDAY, AUG. 4
—AT THE—
CENTRAL SAVINGS BANK
58 Central St.

6 O'CLOCK

STRIKE NEAR END

Prospect Bright in New Bedford Today

NEW BEDFORD, Mass., Aug. 2—The prospect of an adjustment of the differences between the New Bedford trolley company and the employes seemed brighter this morning than at any time since the strike of the motormen and conductors began ten days ago. The fact that a conference was arranged for today between Henry H. Crapo, president of the trolley company and W. J. Mahon, president of the carmen's national organization, was considered as offering good ground for hope of a settlement and the presence in the city of the state board of conciliation and arbitration led to the expectation that the state board would lend their efforts to bringing about an understanding between the opposing interests.

William E. Cleary, president of the local union, said that he believed a settlement would be reached at the conference as the men were willing to abide by whatever recommendation the state board might make.

President Crapo maintained silence regarding the conference and the attitude he would take but it was believed that the question of reinstating the old employes would be the main cause of discussion at the conference.

This belief was based on President Crapo's statement several days ago that no strikers would be taken back by the company on an equal footing with men who have been loyal to the company.

The operation of the cars according to the regular schedule was continued today. Superintendent Potter of the company said that the applications of new men for places on a par with the force of so-called strike breakers are nearly equal to all the requirements. These new men he said were to be put on the cars to receive instruction from the more experienced strike breakers.

CONFERENCE DEFERRED

The conference has been deferred until later in the day to enable President Mahon to consult members of the local union.

HIS 70TH YEAR

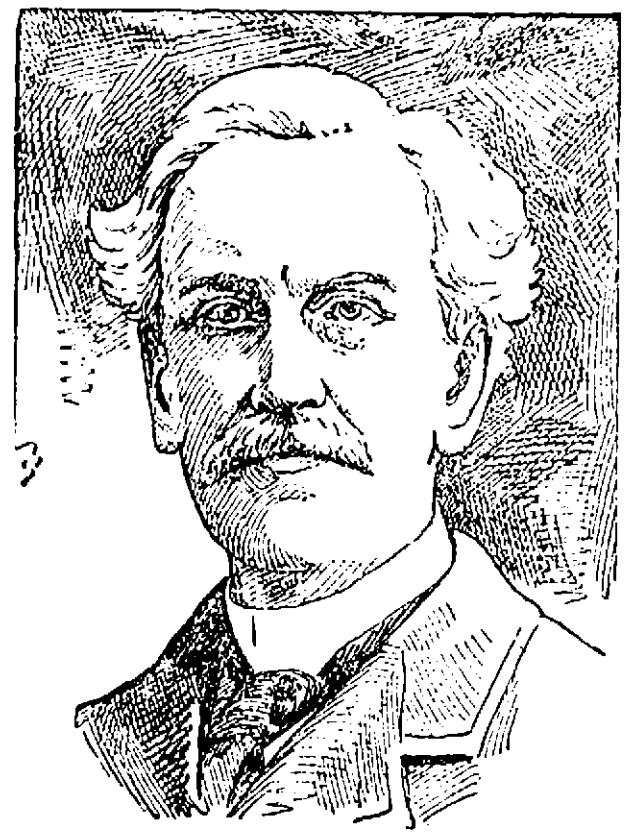

SOLON W. STEVENS.

Solon Stevens Honored on His Birthday

Mr. Solon W. Stevens, the well-known local lawyer, and who, for nearly 50 years, has been organist at the First Congregational church, in this city, was agreeably surprised at his home in Tewksbury Centre last evening when he was remembered with golden gifts, the occasion being the 70th anniversary of his birth.

The affair, which took the form of a lawn party, was planned by the pastor and board of deacons, and the spacious residence and grounds of Deacon Enoch Foster of Tewksbury was the scene of the gathering. The ladies of the Tewksbury church and other friends in the village co-operated with the committee from the local church and helped make the affair the success which it was.

A special car containing a large number of parishioners of the First Congregational church left Merrimack square at 7:45 o'clock. Later in the evening Rev. Deacon A. D. Carter, on behalf of the parishioners of the Lowell church, as an expression of their appreciation and affection and their grateful remembrance of the powerful influence of Mr Stevens's work as organist and teacher, presented him $70 in gold.

The golden coins were affixed to a background of black velvet and encased within a frame of gilt. In handing the gift to Mr. Stevens, Deacon Carter referred to those who had gone out from the church to do the Master's work, and congratulated him on attaining the 70th milestone of life's journey.

Rev. R. A. Willmott, who acted as toastmaster, introduced Rev. Dr. Smith Baker of Portland, Me. The name of Dr Baker was a signal for applause, for no one present knew the veteran organist better than the great preacher from Maine, who was for many years pastor of the First Congregational church. Mr. Baker said, in part:

"You and I have been permitted to live through the greatest epoch in our national history. The greatest statesmen that ever lived have come and gone during our time. We have both lived through the period of the Civil war, and have watched the mighty progress of our country and noted the wonderful inventions throughout our land.

"When I first knew you, you charmed me with your culture. We both were of opposite minds, and I must have humiliated you by my blunders. It is your exceptional privilege to be eloquent with your tongue, but more eloquent with your fingers. The First Congregational church in Lowell has had for nearly 50 years an organist who believed the truth and made his place at the organ a place for worshipping Christ. You are a genius of the keys, and it was because of this that the hymns you played and the preludes you gave on Sunday mornings helped the minister and helped the congregation to the invitation, and your closing hymn always left a benediction and impressed the congregation.

"And I want to say that the First church people always felt that they had some one at the organ who was speaking to their hearts with his fingers. The First Congregational church never depended upon a chorus to build it up.

"Beecher's church owed its success to a chorus, but the First church of Lowell owed its success to congregational singing, and the organist who was master at the keyboard. When my time comes to lie down, and the earthly vision fades away, and my friends shall gather about this tenement of clay to take a farewell look at me, my earnest wish is that your fingers may be at the keys."

For some minutes Mr. Stevens was unable to utter a word, the present and eulogistic words completely overwhelming him, but upon recovering his composure he thanked the members of the congregation and the friends present and stated that his sincere regret was that Mrs. Stevens, who is just recovering from a long illness, was unable to be present.

The ladies of Tewksbury who managed the social end of the occasion were: Mrs. M. A. Patten, Mrs. Billings, Mrs. Larrable, Mrs. Dinsmore, Mrs. Munroe.

When the special car with its party of 60 people entered the village, Mr. James Fairgraves sent skyward several tri-colored illuminators, and the aerial fireworks presented a shower of golden rain as it fell around the trolley pole. The same pyrotechnic display was sent up as the party left for Lowell and three cheers were given for Mr. Fairgraves. Deacon Foster was given three hearty cheers, and Rev. Mr. Willmott on behalf of all thanked Mr. Foster for the use of his grounds.

An opportunity to visit the beach and enjoy the delights of a seaside resort on August 9th. Special train via Boston & Maine railroad. $1.50 round trip rate.

JOLLY EAGLES

Took Wings to Worcester Today

WORCESTER, Mass., Aug. 2—Uniformed members of the fraternal order of Eagles, from many aeries of the order in New England, took their flight to Worcester today to join in the field day exercises and the great parade arranged in connection with the annual convention of the Massachusetts branch of the order. It was estimated that at least 25,000 visitors would be in the city before noon, including fully 5000 members of the order.

The parade was scheduled to start at 10.30 o'clock from Salem square, after a short march to reviewed by Gov. Curtis Guild, Jr., and Mayor John T. Duggan, and H. D. Davis, grand worthy president of the order, at city hall. Following the parade a barbecue and field events at Greendale race track were arranged.

A BAD TURN

J. A. GARLAND'S CONDITION IS WORSE.

HANOVER, Mass., Aug. 2—A turn for the worse during the night was reported today by the physicians attending James A. Garland, the wealthy New York man, who has been ill for two weeks at the home of Dr. J. Vernon Briggs.

AMBASSADOR REID

GIVING LECTURES AT CAMBRIDGE UNIVERSITY.

CAMBRIDGE, England, Aug. 2.—Ambassador Reid today inaugurated the course of summer lectures at the university with an address on "The Rise and Development of the United States."

MANY DESERTIONS

AMONG TROOPS STATIONED AT AMERICAN LAKE.

SAN FRANCISCO, Aug. 2—Reports are being received by the military authorities at the Presidio of the frequent desertion of troops stationed at American Lake in Washington, the summer military camp, where several regiments of the national guard and regulars are stationed for instruction. The most notable instance of this is in Co. I, of the 22d infantry. At present, only seven men and officers are left to carry the name of this company.

IS IMPROVING

KING CHARLES STILL IN THE GAME.

BUCHAREST, Roumania, Aug. 2.—Dr. Buzzi, the Italian physician who has been staying with King Charles of Roumania at Sinaia, a health resort in the Carpathian mountains, reports that the king's health has made great progress and that his majesty is now on the road to complete recovery.

SIX MILLION

BIG INCREASE IN N. H. SAVINGS BANK RESOURCES.

CONCORD, N. H., Aug. 2.—The state board of bank commissioners gave out a summary of savings bank reports made to them for the fiscal year ending June 30, 1906, showing aggregate resources of $57,638,939.71, an increase of almost six million dollars. The number of depositors increased 10,000 to 174,476 and their deposits increase $5,666,674.54.

ANOTHER COUNTY AUDITOR GONE WRONG.

WARSAW, N. Y., Aug. 2.—The jury in the case of John W. Neff, former county auditor of Erie county, indicted for grand larceny, in the first degree, in connection with the old North street cemetery deal in Buffalo, after being out since noon yesterday, returned a verdict of guilty today.

CHILD BLOWN UP

Hits Railroad Torpedo While at Play

MANSFIELD, Aug. 2—Miss Alice Murray, the 13-year-old daughter of Mr. and Mrs. Paul Murray, met with a tragic death yesterday afternoon from the explosion of a railroad torpedo.

The family lives near the railroad freight yards, within 100 feet of the signal tower. Mr. Murray is in the employ of the railroad.

About 4 o'clock Alice was playing with her little brother and some other children, when she found a railroad torpedo. At once the children became curious to have the torpedo go off, having heard that they would make a loud noise. An ax was secured and the torpedo laid on the stone steps at the rear of the Murray house. Then with a swing Alice struck a hard blow.

There was a loud report and the girl fell to the ground with a scream. Railroad men and neighbors, attracted by the noise, rushed to the scene and a physician was summoned. The torpedo had penetrated the girl's collar bone and then passed upward through the neck. The windpipe and aorta artery were severed, and before the physician arrived the child had died of death.

It is a mystery as to how the torpedo came to be lying about where the children could find it. They are considered dangerous things by railroad men and are usually kept locked up in cans.

AT RUTLAND

STAFF AND METHODS WILL BE CHANGED.

BOSTON, Aug. 2—Gov. Guild and the executive council yesterday straightened out the Rutland sanatorium controversy which has been pending for some time. The management of the institution and the trustees having been investigated by the council several months ago.

At the council meeting yesterday the resignation of Judge John C. Hammond of Northampton, chairman of the board, was received and accepted. Dr. J. P. A. Adams of Pittsfield was nominated as a trustee in place of Judge Hammond, and A. W. Eldredge of Holyoke, whose term had expired, was renominated as a trustee. Under a suspension of the rules both nominations were confirmed.

It is understood that Dr. Adams, who is an expert on pulmonosis, will be elected chairman of the board of trustees.

A plan for reorganizing the staff of the sanatorium has been informally agreed upon by the trustees in conference with the governor, based in part on the suggestions made in the report of the council after the investigation.

Under the new plan it is proposed to drop the visiting physicians, and have the immediate management of the institution vested in a single resident medical expert, who as superintendent will have under him assistants representing both schools of medicine, as provided in the statutes. He will also have a steward and business manager directly responsible to him.

SCRIVENER ERROR

MAY TIE UP RUSSELL SAGE'S ESTATE.

NEW YORK, Aug. 2—Three strokes of a scrivener's pen may tie up the estate of Russell Sage in so many years of litigation that the principal beneficiary and the executors, who are to receive between $50,000 and $100,000 each, will be dead and buried before the final settlement.

It was discovered yesterday in Saratoga that in the clause to which the testator attached his signature there is a deletion of a date, which apparently had escaped the scrutiny of any of the heirs at law satisfied or dissatisfied with the $5,000 bequest and to which the attorney for the executors, or the attorneys for the estate, or the widow, have not seen fit to call attention.

That the scrivener's carelessness in framing a testament disposing of an estate valued at $70,000,000 will give an additional peg on which to hang a contest is beyond any question in the opinion of lawyers competent to pass judgment.

JUNKETS BARRED

Governor's Council Hits Legislative Junkets

BOSTON, Aug. 2—The governor's council hit the Sunday law committee a hard blow, yesterday, as well as the special committee on taxation and insurance, by taking away the authority given these committees to travel.

This is the direct result of the story which comes from New York to the effect that three members of the Sunday law committee were taken into court for too strenuous "investigation of Luna Park at Coney Island.

This story has been denied by members of the committee, but the governor's council held that special recess committees of the legislature ought to be above suspicion.

There are to be no more blanket travelling orders.

It was stated, however, that the members of the Sunday law committee went to New York at their own expense.

Remember the date, August 9th, Old Orchard excursion, $1.50 round trip via Boston & Maine railroad. Special train both ways.

CRICKET NOTES

There will be a league game on the Bunting grounds Saturday afternoon, between the Buntings first eleven and Chelsea. The following players will represent the Buntings: Capt. N. Watson, Vice Capt. H. Rudden, W. Menhall, G. Jeffreys, G. Hamblin, H. Rowley, M. Greenwood, J. Barber, R. Birkwistle, T. Stirks, R. Hoyle; reserves, W. Garth, A. Simpson, F. Needham; umpire, F. Humphriss; scorer, Molyneux. Games called for 2.45 p. m. sharp.

Arrangements are being made for the Buntings' annual gala day, which will take place in August. Committees will be appointed to make all necessary arrangements on Friday night, when the club will hold its quarterly meeting at the club house.

The quarterly meeting of the Buntings called for Friday night in the club house should have a record attendance, as the club's membership is far in excess of past years and is still on the increase.

The following team will represent North Billerica against Andover at Fordway park, North Billerica, Saturday, August 4: C. H. Bailey, captain; H. Southam, vice captain; F. Robinson, G. Bailey, H. B. Ellis, J. H. Broadbent, W. Bollington, J. T. Whitehead, W. Radcliffe, C. Walker, S. Pickard. Reserves, R. Trickett, C. Hurst.

The Zion Cricket club will have for its opponents on their grounds in South Lowell on Saturday, August 4th, the team representing the Mohair Reserves and the following players have been chosen to represent the Zion C. C. M. Melklejohn, Capt. A. Hindle, J. West, S. Gulline, C. Clogston, J. Wilmot, H. Melklejohn, F. Chapman, W. Croft, Jr., A. Crabtree, E. Fielding; reserve, A. Fielding; umpire, G. Clegg; scorer, W. Logan. Games will commence at 2.30 p. m.

LEFT ON THE Boston car, Sunday afternoon, a dress suit case of clothing with initials on it H. A. C. Please return to The Sun Office and receive reward.

FOR ILLEGAL SALE

Of Liquor, Rajah Morel Fined $50

HAD GROCERY AT 83 SUFFOLK ST.

Officer Bagley Purchased Beer

BUT DEFENDANT DENIED TRANSACTION

Officer Ryan Makes a Good Catch

Judge Pickman occupied the bench at police court this morning, and, as Deputy Redmond Welch started on his vacation, Inspector David J. Donaldson was the prosecuting officer.

FINED $50 FOR ILLEGAL SALE.

Rajah Morel, who conducts a small grocery store at 83 Suffolk street, was charged with the illegal keeping of liquor. The alleged seizure was made by Inspectors Atkinson and Duncan and Police Officer Bagley last Sunday morning. One of the peculiar facts of the case was that the warrant was made out for one Charli Ratisch, who formerly owned the store, Morel having been a resident of Worcester until a week ago, when he came to this city and purchased the store from Ratisch.

Inspector Atkinson said that Morel keeps a place of business at 83 Suffolk street, a small grocery store, and that last Sunday he and Inspector Duncan, accompanied by Police Officer Bagley, visited the place, and Officer Bagley secured three bottles of beer, while he and Inspector Duncan found eight bottles of beer in an ice chest.

He said he saw three men sitting around a table in a back room. One of the men had a bottle of ale in his hand, and there were empty bottles beside the other men. Witness also testified to finding numerous other empty bottles around.

Morel told witness that the men who were drinking were his boarders. He kept the beer there for his boarders and friends, and said he did not sell the beer.

Cross-examined by Lawyer D. J. Donahue, Inspector Atkinson said he did not search the defendant at the store, but saw him searched at the police station by Inspector Duncan. Witness did not remember what was found on Morel's person.

Continuing: "I know that marked money was given to a person to give to the defendant. The money was a marked $1 bill, but we did not see the marked dollar again. I saw no empty jugs, or anything else in connection with the sale of liquor other than an empty beer case, which he claimed belonged to a nearby tenant. We afterwards saw a woman who claimed that the case belonged to her.

"I saw no money passed. Morel said he had taken possession of the store a week ago Tuesday."

Police Officer Bagley said when he entered the place he asked Morel for three bottles of beer. Morel took them out of an ice chest and wrapped them up in a newspaper. "I offered him a dollar bill and he gave me back 75 cents." Witness saw three men in a rear room, but did not see them drinking. He saw empty bottles on the table.

Examined by Mr. Donahue, witness said that the defendant called him a liar when he said in the presence of Inspectors Atkinson and Duncan that he had purchased the beer in Morel's store.

Inspector Duncan corroborated the testimony submitted by Inspector Atkinson, and Police Officer Bagley. He said he found no marked money on Morel's person when he searched him at the police station, though he expected to find some.

Rajah Morel, the defendant, was called to the stand, and said he never sold any beer to the police officers or anybody else. Witness said there was a fellow entered his store and asked for three bottles of beer, but he said he had none to sell. He said Bagley did not enter his store until he came in with the two inspectors. He said he was serving soup and bread to the three men who were his boarders when the officers arrived.

Abraham Makoll, who said, in good English, that he could not speak English, testified along the same lines as did the previous witness.

Mike Karl, who was in the store at the time the police officers entered, corroborated the testimony of the previous witnesses, as did another witness who was called.

Morel was found guilty and ordered to pay a fine of $50.

THE DRUNK CASES.

Three first offenders, Charles Libby, Manuel Miron and William J. Callahan, were fined $2 each.

Jane Bruce, a woman old and decrepit, was charged with drunkenness, and sentenced to one month in jail.

Mary Seymour was asked to plead to a charge of drunkenness. It was her second offence, having served 14 days in January of this year. She said she supposed she was drunk, as the officer said she was. She was assessed $6, which she promptly paid.

Joseph M. Akerley, charged with being a common drunkard, pleaded not guilty and asked for a continuance until next Thursday. It was granted.

IMPORTANT ARREST.

Police Officers Ryan and Cook made an important capture in Paige street this morning when they arrested Geo. Guyette, a young man, for whom a warrant has been out for some time.

The original warrant called for the arrest of Guyette for the larceny of a coat valued at $8, the property of William Gervais of Tewksbury.

The officers this morning spied Guyette on a wagon in Paige street and going up to him placed him under arrest. At first Guyette said that was not his name, but afterwards acknowledged that he was the man they were looking for and admitted he stole the coat.

This morning in court Guyette pleaded guilty of the charge of larceny and his case was continued until tomorrow morning for sentence, bonds being fixed at $200.

Shortly before noon Guyette was also arraigned to plead to the larceny of a horse, carriage and harness belonging to Roswell S. Fox of Dracut. It will be remembered that some person several weeks ago broke into the Fox barn and stole a horse and carriage and drove it away, it later being found in one of the neighboring towns.

Inspector Donaldson asked that both cases against Guyette be continued until Saturday in order that Mr. Fox might be able to procure witnesses and the request was granted.

MINISTER BRYAN

ARRIVES HOME FROM LIVERPOOL.

NEW YORK, Aug. 2—Col. Charles P. Bryan, American minister to Portugal, arrived here today from Liverpool on the steamer Majestic. The Majestic brought 31 members of the Besses O'Thburn band en route to Canada. The band is composed of Lancashire workingmen and is under the leadership of Alexander Owen.

LITHOGRAPHERS

ORDERED ON STRIKE FOR EIGHT HOUR DAY.

NEW YORK, Aug. 2—A general strike of members of the lithographers' international protective and benefit association of the United States and Canada was ordered last night by John A. Hamilton, president of the association.

The strike goes into effect today and will effect about 10,000 employes of lithographing concerns in the United States and Canada.

The association is composed of pressers, transferrers and provers, without whom it is said none of the shops can be operated.

S. H. SODALITY

TO TAKE ACTION ON DEATH OF BERT WAYNE.

All members of the Sacred Heart sodality of St. Patrick's church are requested to meet at the hall in Suffolk street Friday afternoon at 1:15 o'clock to take action on the death of our brother member, Bert Wayne, who was killed by a train Wednesday afternoon. All members will wear badges and white gloves and black ties.

Per order,
MATTHEW J. MITCHELL,
Vice-President.

MANY BEQUESTS

IN WILL OF MRS. SARAH L. CHASE.

HAVERHILL, Aug. 2.—The will of Mrs. Sarah L. Chase has been offered for probate and the approval of the appointment of Frank White as executor will come up in the probate court next Monday. Mrs. Chase, who was a nonagenarian, lived for many years with her niece, Miss Helen M. M. Thompson, on Kenosa avenue, and the latter is remembered in the will by a legacy.

Under the original will she bequeathed $100 to the Second Advent church property and $50 to the Advent publication society of Boston, the money to be used in circulating tracts. She also gave $500 to the American Advent missionary society for work in this country and $500 more for foreign missionary work, the latter sum to be devoted to home missionary work if the society did not engage in foreign missionary fields. The residue of the estate, after the private bequests, was to be divided between the Old Ladies' Home association and the Children's Aid society and $1000 to the Calvary Baptist church.

Do you want a Home? SEE GORDON.
Do you want a Business? SEE GORDON.
Do you want a Farm? SEE GORDON.
Do you want Tenement Property? SEE GORDON.
Do you want a Building Lot? SEE GORDON.
Do you want a Manufacturing Site? SEE GORDON.
Do you want a Lodging House? SEE GORDON.
Are you a stranger in Lowell—and want endorsement. If so,
See GORDON
219 Central Street
OFFICE ALWAYS OPEN

NOTICE

This is to notify the public that after this date I will not be responsible for any bills contracted by my wife, Frances Flanders.

(Signed) CHARLES S. FLANDERS.

Lowell, Mass., Aug. 1, 1906.

CHICHESTER'S ENGLISH
PENNYROYAL PILLS
Original and Only Genuine. SAFE. Always reliable. Ladies, ask Druggist for CHICHESTER'S ENGLISH in RED and Gold metallic boxes, sealed with Blue Ribbon. Take no other. Refuse Dangerous Substitutions and Imitations. Buy of your Druggist, or send 4c. in stamps for Particulars, Testimonials and "Relief for Ladies," in letter, by return Mail. 10,000 Testimonials. Sold by all Druggists. Chichester Chemical Co. Mention this paper. Madison Square, PHILA., PA.

Wall Paper
—AT—
97 Appleton St.

7-20-4

Cigar factory monthly output is now $41,000, or more than Ten Millions annually. Largest sale of any 10c cigar in New England. Quality counts. R. G. Sullivan, Mfr., Manchester, N. H.

Cleansing Pressing and Dyeing

Should you desire to have your summer wearing apparel made to look as good as new, cleansing, pressing and possibly dyeing is what is needed. If we do the work we guarantee results.

BAY STATE DYE WORKS
54 PRESCOTT STREET

THAW'S MOTHER

Says Her Son's Position is Right

NEW YORK, Aug. 2—Yielding to the persuasion of her son, Harry, Mrs. William Thaw yesterday dispensed with the services of the firm of Black, Olcott, Gruber & Bonygne, whom she had retained to conduct the defence of the young man on the charge of murdering Stanford White. Following a family council, at which Mrs Harry Thaw was present, Mrs. William Thaw yesterday sent the following letter to her counsel:

"After fully considering the question, I have decided that my son's position is the right one.

"Will you, therefore, kindly deliver to Messrs. Hartridge & Peabody, No. 149 Broadway, all documents, letters, notes, memoranda, data, and all the papers you have for me, and a full statement of your account?"

Former Gov. Black's firm was engaged by Harry Thaw to take charge of his defence a few days after the tragedy.

A disagreement occurred between the prisoner and Mr. Olcott on the question of the line of defence to be adopted, the latter insisting on the plea of insanity, to which Thaw was unalterably opposed. A day or two before his mother's arrival from Europe, Thaw dismissed his counsel and placed his affairs in the hands of his personal attorney, Clifford W. Hartridge. Mrs. Thaw's first act on landing was to re-engage Black, Olcott, Gruber & Bonygne. Since then, Mrs. Thaw has been unremitting in her efforts to persuade her son to acquiesce in her views and permit her to dictate his defence. In this she failed. This is taken to mean that his plea of "Not guilty" will stand and that "emotional insanity" and evidence going to show justification under the "unwritten law" will be relied upon to secure acquittal.

THE EAGLES

OFFICERS ELECTED BY MASSACHUSETTS ASSOCIATION.

WORCESTER, Aug. 2—Members of the order from all parts of New England arrived here last night to take part in the field day of New England Eagles, to be held today in connection with the annual convention of the Massachusetts branch of the order.

Last evening a reception and banquet were held, and afterward there was a competition drill by degree teams, in which Salem won first prize.

At the business session of the Massachusetts delegation, the state association was made permanent, and officers were elected as follows: President, Michael F. Carney, Waltham; vice-president, Frank A. Brown, North Attleboro; secretary, John J. Hurley, Cambridge; treasurer, Michael J. Shaughnessy; conductor, Daniel P. Sweeney, New Bedford.

BY DROWNING

CORONER'S JURY REPORTS ON CLARA BRALEY'S DEATH.

BELFAST, Me., Aug. 2.—A verdict of death by drowning was returned by the coroner's jury last night in the case of Clara Braley, the 17-year-old girl whose body was found in Penobscot bay four days after she had disappeared from the home of her uncle, with whom she lived in East Belfast. The jury found that the girl came to her death on the evening of Sunday, July 22, "by drowning, but whether by suicide, accident or other means is to the jury unknown."

Miss Braley left the home of her uncle one night last week. She had apparently begun preparations for retiring for the night, having loosened her hair, and partly removed her collar when she went out suddenly from the house and was not afterward seen.

TARIFF POLICY

NOT ANNOUNCED BY HOME MARKET CLUB.

BOSTON, Aug. 2—Contrary to expectation there was no enunciation of tariff policy issues yesterday at the monthly meeting of the Home Market club. Instead it was announced that no declaration would be issued until the directors of the club had conferred with "an important authority." While the name of the "important authority" was not made public, it is understood to be Attorney General William H. Moody, who as chairman of the committee on resolutions of the coming republican state convention will draft the party's platform.

HANDLING THE BABY.

Children, like other young animals, should be handled as little as possible in hot weather. Even in the arms of the mother, there is an irritating discomfort from the added warmth, and when allowed to sleep in such contact, the effect is positively injurious. Dress the little body according to the day's temperature, and spread a shawl or quilt on the ground or floor, screen it from flies and other teasing insects, and let it roll, toss and tumble to suit its little limbs. If it goes to sleep let its rest be undisturbed; it will awaken refreshed, rosy and good-natured, ready for its dinner and another romp. A child of any age should better sleep by itself, within reach of the mother's hand. Both mother and child will sleep better for this separation during the night.

PRESERVING EGGS.

Regarding the "water-glass" method of preserving eggs, a writer in Farm and Fireside says: "In my first trials of the new water-glass method of preserving eggs, the eggs kept for many months so perfectly preserved that they could be served soft-boiled (a most critical test), and could not be distinguished in flavor from a new-laid egg. Last winter our eggs preserved in liquid glass in the same manner were good enough for all purposes of baking and cooking, but we could not use them (or at least the last half of them) for the table, especially soft-boiled, as they had a decidedly 'off' taste. This shows that we do not yet know all about this method, and we will have to continue experimenting for awhile. It seems safe to say, however, that the method is valuable. Buy a pint of liquid glass (water-glass, silicate of soda), dilute it with nine pints of boiled and cooled water and put it into an earthen crock that can be kept covered. Into this liquid dro pthe eggs as freshly laid and gathered from day to day; keep in a cellar or a cool, dark room."

LATEST

MARINE KILLED

In Altercation With a Corporal

NAVAL AUTHORITIES SUPPRESS NEWS

And Deny Admittance to Charlestown Police

BOSTON, Aug. 2.—Edward Duer of South Boston, a marine private at the Charlestown navy yard, was killed at the marine barracks just before 8 o'clock last night as the result of an altercation with Acting Corporal Thomas Jenkins, one of the "noncoms" of the guard.

Everyone is agreed that a fatal result of a blow struck with the bare hand was not intended. But deep mystery was thrown about the matter by the officers of the yard, who in every way endeavored to prevent even the fact of the fatality from becoming public, and then refused to see the officers of the Charlestown police division who were sent to investigate the case. Sergt. Rooney and Patrolman James Norton were denied admission to the barracks or yard and they were told that the affair was none of the business of the police, that the naval authorities would handle the matter. As a matter of fact the law regarding jurisdiction over the navy yard is quite different.

He was dead when the hospital steward of the yard arrived a few moments later.

The body had in the interval been taken to his cot in room 2. Later it was removed to the naval hospital at Chelsea.

Jenkins was immediately arrested, ironed and taken to the naval prison at the yard to await official investigation.

Immediately the officers of the yard started the work of suppressing the news from the outside world. Lieut. Calhoun Ancrum of the marine corps was officer of the day. He left word not to be called for any one. Col. Woods, the marine commandant, was "not at home." No one was permitted to see Rear Admiral Snow or Capt. Everett, the executive officer of the yard. As stated, even the police were denied any information or admission to the yard.

DOUGLASS FREED

ESTABLISHED HIS IDENTITY SATISFACTORILY.

PORTLAND, Me., Aug. 2.—Lord Douglass at 11:10 a. m. left the police station, where he had been staying in the lodging room since Tuesday night. It was stated that he had established his identity satisfactorily.

PORTLAND AWAITS INSTRUCTIONS.

PORTLAND, Me., Aug. 2. The police had received no word early today from the Asheville police to release the man detained on a charge of bigamy and believed to be the real Lord Douglass, son of the late, and a brother of the present Marquis of Queensbury, of Scotland. When shown the Associated Press despatch received this morning from Asheville, City Marshal Waterhouse stated Douglass had been detained by order of the Asheville police and three telegrams have been sent to which the Asheville police have not replied. These included one conveying the information that the police believe the man is the real Lord Douglass and not the bigamist who has been known by that name among a number of others.

CHIEF BERNARD NOT NOTIFIED.

ASHEVILLE, N. C., Aug. 2.—Chief of Police Bernard, when shown the Associated Press despatch from Portland, Me., relative to the arrest of "Lord Douglass" for alleged bigamy stated that he had no authority to order the release of the British nobleman in jail in that city. He said the authorities at Portland should release him on their own responsibility if they are certain of his identity. The chief further stated that he had not as yet received any message from Portland concerning the detention of the genuine Lord Douglass.

TODAY'S COTTON MARKET.

NEW YORK, Aug. 2.—Cotton: Futures opened quiet and steady. Aug., 9.90; Sept., 10.10 bid; Oct., 10.25; Nov., 10.27 bid; Dec., 10.35; Jan., 10.39; Feb., 10.43 bid; Mar., 10.50.

McMANUS' OUTING.

Tickets will be given out at the following stores on Friday, Aug. 10th, at 9 a. m.:

Talbot Clothing Co., 150 tickets.

Rep. Barry, Market street, 150 tickets.

Concord Drug store, East Merrimack street, 150 tickets.

James E. Donnelly, 150 tickets.

F. J. Timmons, Middlesex street, 150 tickets.

Lowell Coach Co., Middlesex street, 150 tickets.

Billy Merritt, East Merrimack street, 150 tickets.

O'Connell & Brennan, Middlesex street, 150 tickets.

Sullivan Bros., Broadway, 150 tickets.

Daniel Sullivan, Lawrence street, 150 tickets.

O'Flahavan & Caisse, corner Aiken and Moody streets, 150 tickets.

G. N. Cook, Prescott street, 150 tickets.

Thomas Lennon, Moody street, 150 tickets.

Mr. Finnegan, Lawrence street, 150 tickets.

P. Brunelle, East Merrimack street, 150 tickets.

Martin Moran, Coburn street, 150 tickets.

Standard Supply Co., 150 tickets.

Charles Cable, Central street, 150 tickets.

Arthur Humphrey, Gorham street, 150 tickets.

Ernest M. Hefler, East Merrimack street, 150 tickets.

Jeremiah Murphy, Salem street, 150 tickets.

Rep. Conley, Church street, 150 tickets.

NARROW ESCAPE

Steamer Mayflower Ran Into Fort Warren

DURING DENSE FOG YESTERDAY

Nearly Collided With Another Steamer

HULL, Aug. 2.—The steamer Mayflower on its first trip from Nantasket yesterday morning narrowly escaped carrying away a portion of the wharf at Fort Warren.

On account of the fog the boat was slowly feeling its way along when suddenly the Fort Warren pier loomed up out of the fog on the port bow, so near a man might almost have jumped ashore.

The signal to reverse the engines was given, and the passengers, frightened and terrified, fled to the other end of the boat.

Another steamer then loomed up but passed without collision.

MARVELOUS!

STANDARD OIL REDUCES PRICES ON PETROLEUM

PITTSBURG, Aug. 2.—For the second time within a week the Standard Oil Company today reduced prices of crude petroleum. The cut is the same as made on July 28—three cents on the higher grades and two cents on all lower grades—except England, which remains unchanged.

BAY STATE AUTOISTS

ENTERTAINED ROYALLY AT PORTLAND.

PORTLAND, Me., Aug. 2.—The attractions arranged for the entertainment today of the members of the Bay State Automobile club, which arrived last night from Brenton Woods, N. H., included a sail about Casco Bay, a shore dinner at Long Island, and attendance at the Gem theatre at Peak's Island. They will return to Massachusetts tonight or tomorrow.

ON THE ROCKS

ATTEMPT TO SAVE U. S. COLLIER NERO.

BLOCK ISLAND, R. I., Aug. 2.—Work of saving the government collier Nero which went ashore yesterday on the rocky coast near the southeast light, began today. It is believed that if the weather holds good the craft can be saved. The New London wrecking company's lighter went alongside of the boat and started to unload the cargo of coal from the collier. Later in the day the water, which was let into the boat last night, will be pumped out and the work of repairing her started.

The wind is blowing from the northeast, and the weather conditions do not look very promising, although the sea is not running high. The wreckers say that unless the sea rises the Nero will not pound to pieces on the rocks.

AT NEWCASTLE

HARD MATCHES EXPECTED TODAY.

NEWCASTLE, N. H., Aug. 2.—Nearly all the survivers in the tennis tournament were up early today in anticipation of some hard matches during the day, not only in the singles but in the doubles tournament which it was arranged to start today.

Several of the players seized the opportunity before the day's sport began to take a plunge in the little harbor in front of the hotel and returned considerably refreshed and invigorated.

Nearly all the men are training carefully, not only for the present tournament but for the numerous contests which follow, especially the national tournament, three weeks hence.

DOUBLES START

MORE INTEREST IN NAHANT TENNIS TOURNAMENT.

NAHANT, Aug. 2.—The most interesting contests in today's card in the Nahant tennis tournament, was the W. A. Larned-N. W. Niles match in the third round of the singles and the Hooker and Bishop-Whitman and Clothier, in the doubles. The starting of the doubles tournament added considerably to the interest in the week's sport and the courts were lined with spectators many of whom came from several of the North Shore resorts, prepared to spend the day in watching the games.

It was decided to make a good start in the doubles and clear up the third round in singles during the day.

ENGINEER GUILTY

OF EXCEEDING SPEED LIMIT WITH TRAIN.

LONDON, Aug. 2.—Presiding at the half yearly meeting of the London and Southwestern Railway today, Sir Charles Cotter said that the cause of the disaster at Salisbury, July 1, to the Plymouth express resulting in the loss of a score of lives was unlike many others, not shrouded in mystery. The schedules allowed the trains to run through Salisbury well under thirty miles an hour, of which every engineer was aware. For some reason not ascertainable, the engineer of the wrecked express, ran his train at over 60 miles an hour at which speed a disaster was inevitable. Up to the time of the Salisbury disaster the company had not lost a passenger since Jan 1, 1899.

Miss Jennie Langille of 101 Pleasant street starts Monday on a two weeks' vacation at Old Orchard. Later on she will be joined by Mrs. William Hudson of Concord street.

EMPEROR HAS FLED

Continued

MUTINY AT CRONSTADT.

ST. PETERSBURG, Aug. 2.—The wildest rumors are in circulation one of which is to the effect that a mutiny has broken out at Cronstadt and has caused the utmost alarm, which has been increased by the fact that telephone communication with Cronstadt is again interrupted.

It is asserted that four mutinous warships have arrived at Cronstadt and that the guns of that fortress have been trained on them but that fire has not yet been opened.

UNREST IN BLACK SEA

SEVASTOPOL, Aug. 2.—Admiral Skrydloff, commander of the Black sea fleet, ascribed the unrest in the fleet not to the ensemble demands of the men, but to the revolutionary propaganda and the attitude of a small number of the officers. He did not flatter himself with the belief that the task of restoring order would be an easy one.

FORT CONSTANTINE SEIZED.

ST PETERSBURG, Aug 2.—During the night mutinous sailors, soldiers and sappers and miners seized Fort Constantine at Cronstadt, but were subsequently dislodged and compelled to surrender, after heavy fighting with the loyal regiments. A hundred men were killed and many were wounded, including Admiral Beakhlsheff. Some of the mutineers succeeded in boarding a steamer and escaped to Finland.

SAMP'R REGT. QUITS.

TEFLIS, Caucasus, Aug. 2.—Upon the arrival of a detachment of cossacks, the companies of the Samur regiment at Deshlagar, commanding the famous Iron Gate at Derbent, which had mutinied, surrendered and handed over their ringleaders to the Cossack commander. Telegraphic communication with Deshdagar has been restored.

SITUATION IN FINLAND.

HELSINGFORS, Finland, Wednesday, Aug. 1, 6.45 p. m.—When the correspondent of the Associated Press arrived here this afternoon from St. Petersburg, the situation was unchanged. The mutinous artillerymen were still holding out, aided by the regiment of sappers and miners, which had joined in the mutiny. Throughout the day an artillery battle was fought between the north and south batteries of the main island of Sveaborg. The mutineers forced the Russian commander to flee with 2000 loyal infantry to the furthermost part of the southern section of the town of Sveaborg, where he held out.

The Sveaborg fortress is composed of several islands of which Sveaborg is the centre. Half of Sveaborg, with half of Sandhamn island were in the hands of the mutinous artillery men and sappers and miners, with the government forces commanding the other half of Sandhamn and Sveaborg islands, and the whole of Langorn, Nicholai and Harakka islands. The permanent fortifications on Sveaborg island were badly damaged by the shell fire exchanged between the combatants. It is claimed that the troops on Harakka island, the nearest to this place, could silence the guns of the mutineers, but the soldiers refused to fire on their comrades, although they remained faithful to the government. The mutinous artillery men were well fortified, not only being able to hold their positions but seemingly having the upper hand and the large 11-inch guns in the hands of the government forces did not seem to have the slightest effect on the earthworks held by the mutineers.

The correspondent saw a charge of government infantry on Sveaborg island repulsed by the mutineers. The infantry succeeded in creeping up to a spot near the Russian church, keeping well out of sight, and finally they made a rush at the positions held by the mutinous soldiers. But, the attacking party was met by the fire of machine guns and they at once broke and fled, leaving many dead and wounded on the ground.

Not infrequently shells went over Helsingfors and many bullets fell in the town, resulting in several persons being wounded.

Reinforcements of government troops arrived here this morning consisting of two companies of the Finnish regiment from St. Petersburg.

In conversation with a member of the regiment of sappers and miners here the correspondent learned that this was not the first trouble in the regiment, but the sequel of many smaller disturbances.

As this despatch is being written the sound of the firing of big guns announces that the struggle, after a short interval of cessation, has re-commenced.

Great excitement prevails here. The Red Guard (the armed socialist legion) under the command of Johan Koch, has appealed to the Finns to strike, in support of the "brave heroes of the Russian revolution," but a general strike is regarded as impossible at present.

The railroad was torn up for several miles near Riihimaki, to prevent reinforcements of troops arriving here, but the railroad men have succeeded in effecting temporary repairs.

NAMES OF OFFICERS.

ST. PETERSBURG, Aug. 2.—The officers killed at Cronstadt were: Captains Ravionoff, Dobrovolsky and Shumoff, of the navy, and Captain Stolanovsky of the artillery. Admiral Beaklwisheff was wounded in the back by a bayonet thrust.

MUTINEERS TAKE SHIP.

ST. PETERSBURG, Aug. 2, 5.45 p. m.—Startling news reached here late this afternoon to the effect that the crew of the cormored cruiser Panyat Azova mutinied off the Esthonian coast, and is now in full possession of the ship, which has sailed northward in the direction of the Finnish gulf.

IMMEDIATE GENERAL STRIKE.

LONDON, Aug. 2.—A despatch to Reuter's Telegram Co. from St. Petersburg says that an extraordinary conference of all the revolutionary bodies today decided on an immediate general strike, the exact date and hour to be settled at a meeting to be held tonight and in the meantime the rail roads and factories have been ordered to prepare for future events.

SITUATION AT CRONSTADT.

ST. PETERSBURG, Aug. 2.—A correspondent of the Associated Press who attempted to reach Cronstadt this morning from Orlenbaum on the gulf of Finland, opposite Cronstadt, found the place almost in a state of panic. All communication with the island of Cronstadt was interdicted. People arriving there were searched and arrested.

From information obtained from refugees, a fairly clear idea of what happened was obtained. The sailors of the Twentieth and other equipages, together with the sappers and miners, pioneers and other units, managed to rise in spite of the surveillance of the suite and other regiments, which were stationed at the barracks, plainly indicates treachery. This suspicion is heightened by the fact that the commander disarmed the sailors twice during the evening. A plot had been carefully planned by which the mutineers obtained possession of the train steamer. Then, without delay, they ran a train to the bridge connecting the island to Fort Constantine, which with the connivance of the sentries they had no difficulty in entering. The main body of the fortress artillery in the fort joined the mutineers and those who refused were killed. The mutineers then turned some of the guns of the fortress against the camp of the loyal troops in the city and opened fire on the fort to cover the escape of the train steamer. The affair had been so quietly arranged that the commander of the fortress had no suspicion of what had happened. Upon the first shot a general alarm was sounded and the entire garrison was called out. While a portion of the loyal troops took up positions in the streets which were already filled with terror stricken inhabitants, a storming party, consisting of three regiments of grenadiers led to the assault. After four officers had been killed, the mutineers hoisted the white flag and those who refused to surrender were hastily dispatched. In the meantime the waiting steamer sailed off in the direction of the Finnish coast. Later machine guns were posted in the main streets. No mercy was shown to those suspected of being agitators, and a number of innocent persons are reported to have been killed.

This morning when the Grand Duke Nicholas Nicholaievitch, commander in chief of all the troops in the St. Petersburg district, was informed of what had transpired, he was furious and according to information obtained at headquarters he immediately ordered the mutineers to be tried by court martial and shot and, it is said, that executions are already in progress.

MARBLEHEAD RACES

DISABLED BOATS WERE CAREFULLY OVERHAULED.

MARBLEHEAD, Aug. 2.—Although none of the dozen Roosevelt cup boats was disabled in yesterday's race, nearly all were carefully overhauled for the Corinthian yacht club's second contest today for the specially built class.

Interest in the little races is increasing daily.

Twelve of the nineteen entries for the total races, the week after next have appeared to join the fleet within a day or two.

It was planned to send the yachts over another twelve mile course today.

STOCK MARKET

Today's Quotations on Active Stocks

The following are the closing quotations of today's stock market for active stocks:

NEW YORK STOCKS

Am Sugar	138½
Am Sugar pfd	136
A & T	93¾
A & T pfd	101
B & O	120⅞
B R T	79½
Chi & Gt W	18⅞
C R & Pac	20⅜
C R & Pac pfd	61⅞
Con Gas	137½
C M & St P	187½
Central Leather	49¾
Central Leather pfd	109
Del & Hud	202½
Erie R R	43⅞
Erie 1st	70¼
Erie 2d	71½
Gen Elec	168¼
Inter-Met	8⅜
Mis Pac	94¾
Penn	132¾
Nat Lead	81½
N Y Cen	141
So Pac	75⅞
So Pac pfd	117¾
Reading	131⅝
Reading pfd	97
Tex Pac	31½
Union Pac	167⅛
Union Pac pfd	94
U S Steel	40¾
U S Steel pfd	107⅜
Wabash	20¾
Wabash pfd	45⅛

BOSTON STOCKS

Adventure	6¾
Allouez	23¼
Amalgamated	103
Am Tel & Tel	133½
Anaconda	23¾
Am Wool	37⅛
Am Wool pfd	105
Arcadia	24½
Atlantic	11½
A A	27
A A pfd	95
Boston	265¾
Bingham	30¾
Calumet	700
Centennial	23
*Chicago Junction	15⅝
Chicago Junction pfd	115
Copper Range	76
Dom Steel	27
Dom Coal	75½
Daly-West	17¼
Franklin	17
Granby	11⅞
Greene	21
Greene	22⅝
Mass	8
Mass Gas	58½
Mass Gas pfd	88¼
Mass Electric	20½
Mass Electric pfd	69
M C & C	2¼
Michigan	12½
Mohawk	61½
North Butte	82½
N Y, N H & H R R	156
Osceola	107½
Old Colony Mine	70
Old Colony R R	263½
Old Dominion	33
Trinity	9¾
Parrott	28
Tamarack	100
Rhode Island	4¼
Shannon	9¼
Shoe Machinery	78½
Shoe Machinery pfd	30
Sante Fe	1⅛
Royal	19½
Tecum	10¼
Utah	58½
U S	56½
U S pfd	45½
United Cop	61⅛
*Winona	7¼
Victoria	8½
Wolverine	152

LOST—A small red leather pocketbook containing $36. Return to Wm D. Thorne, 10 Puffer st. Reward

A SLICK YOUTH

Worked Tinfoil Coins on the Farmers

BENNINGTON, Vt., Aug. 2.—Unfolding a made and decorated to the man called Fraser Meaux, a Vermont boy of 17 has made models by stealing dies and counters and stamping in pieces of them in the soft flesh of pen wood and then filled the models with melted tinfoil. As some of the coins found circulation to a limited extent become his neighbors became suspicious of counterfeiting was made another lad told to was brought here and locked up. A deal of flow was imposed with the alternative of a year in the house of correction and the boy's relatives paid the fine.

MAYOR JOHNSON

ACTED SOLELY IN THE INTERESTS OF THE MUNICIPALITY.

CLEVELAND, O., Aug. 2.—A despatch published widely on July 25 relative to the turning up of the track of the Cleveland Electric railway on Fulton street, did Mayor Johnson the injustice of saying that he was financially interested in the Forest City railway, which, under its charter could be taken over ultimately by the city of Cleveland. This charge was an injustice to Mayor Johnson, as it has been found that he had no personal interest in the railway whatsoever, and that he acted solely in the interests of the municipality.

JAIL DELIVERY

Big Break at Augusta, Me. Today

AUGUSTA, Me., Aug. 2.—A successful jail delivery was made early today when Eugene Ordway who was awaiting the action of the grand jury at the September term of superior court, charged with passing a forged check for a small amount at a Waterville hotel, broke out of the Kennebec county jail and got away several hours before his absence was noted by the turnkey. It was quite certain he had assistance from the outside. Ordway was arrested at Gardiner last April on complaint of the Waterville police and at the time it was announced he was wanted by the police of Bangor and other Maine cities, also at Manchester, N. H.

To gain his liberty Ordway sawed off a bar in his cell door on the second floor of the prison, went to the fourth floor and after sawing a bar from a window there, lowered himself to the ground. He was aided in this by a rope he made by tearing blankets into strips and tying them together. As his prison cell was found near the window he evidently put on a suit of clothes drawn up from the outside.

He is about 35 years old, five feet, ten inches in height, smooth appearing, has dark hair, mixed with gray and a moustache trimmed short. His upper teeth show prominently with gold fillings.

Officers of surrounding counties were notified and a search was begun.

FUNERALS

BROWN—The funeral of Margaret Brown took place from her late home, 23 Chase avenue, at 8½ o'clock this morning and proceeded to St. Patrick's church, where a high mass of requiem was celebrated at 9 o'clock by the Rev. Fr. Callahan. The choir under the direction of M. J. Johnson rendered the Gregorian plain chant. At the offertory Mr. Frank J. McCarthy feelingly sang the hymn "O Mother Parelonia." At the end of mass Miss Margaret McCaffrey Flannigan rendered "The Angels Song From Every Eye." As the casket was being borne from the church the choir sang "Nearer, My God, to Thee."

Many beautiful floral tributes testified to the esteem in which the deceased was held by those who knew her sunny lovable qualities, among the many were the following: Large wreath, J. M. Ahern, basket of pinks and roses, Mr. and Mrs. John B. Walsh; star on base surmounted by a white dove, Mr. and Mrs. John Burrell; large wreath, from a friend; sprays Mrs. Quinn, John C. King, Mr. and Mrs. Patrick Copper, Mr. and Mrs. H. L. Hardman, Mr. and Mrs. A. W. Caldwell and Mr. and Mrs. James Hall.

Burial was in St. Patrick's cemetery. The Rev. Fr. Callahan officiated at the grave and the funeral arrangements were in charge of C. H. Molloy & Sons.

The bearers were William Powers, John Royal, Joseph Purcell and John Connors.

The Misses Mae McCarty, Emma O'Donnell, and Lea Jones are located at the Velvet hotel, Old Orchard, enjoying leisure moments alternating between Old Orchard and Portland.

Mr. William Hudson and son, Alfred of 305 Concord street, returned Sunday from a two weeks' fishing trip.

The CROWNING GLORY

of a woman is her hair, if it is properly cared for. Regular weekly shampoos with

SPIM SOAP

will keep a woman's hair in perfect condition—preventing it from falling out and keeping it free from dandruff. Common soaps leave the hair harsh, dry, brittle, and unmanageable, while SPIM Soap refreshes and invigorates the scalp, and leaves the hair soft, silky and glossy. A woman is well repaid for the time and cost involved and the little extra care necessary to keep her hair in this condition.

Spim Soap, 25c. Spim Ointment-Cream, 50c. Of your grocer or druggist or sent prepaid if not satisfied for any reason, price. These Spim goods are guaranteed by Chas. H. Knox, maker of

KNOX'S GELATINE

the purest and best gelatine in the world. Sold by all first-class grocers.

Send a postal for our FREE Recipe Book. Use the Spim Soap in your baby and see a quality of soap to 1900. SPIM CO. (Chas. H. Knox, Sole Proprietor, Johnstown, N.Y.

For sale by Ellingwood & Co., Davis Square Drug Store, Geo. A. Wilson & Co., C. W. Trombly, Falls & Burkinshaw.

BIG DIPLOMATS

Come to New England Shores for Rest

BOSTON, Aug. 2.—Seeking rest and relaxation after their arduous winter [illegible] duties at the national capital, members of the diplomatic corps at Washington for many years have come to New England in large numbers during the summer months. This year has been no exception to the rule and a number of the foreign representatives have established temporary residence in Massachusetts, Maine and Rhode Island. The Isle of Shoals, town of Rye Harbor, long a fashionable watering place, has a number of distinguished foreigners among its guests for three of the Congress months are spending the vacation season there. Baron Von Hengelmuller, ambassador to the United States from Austria Hungary, and dean of the Washington diplomatic corps, Count de Leon, minister from Denmark, and Christian Hanse, minister from Norway, are enjoying the remarkable combination of mountain and seashore, found at Rye Harbor.

Baron Rosen, Russia's representative who, during the Portsmouth peace conference last summer, snatched many moments of relaxation at the handsome summer cottage which he had rented at Magnolia, Mass., on the north shore of Massachusetts Bay, returned to that place this year, while Baron Speck Von Sternberg, the German ambassador, is only a few miles away, at Beverly Farms, a short distance from the quaint old seaport of Marblehead off which place the races between German and American yachts for the Roosevelt cup will occur next month. The attaches of the German embassy have been making frequent visits to Marblehead since the preliminary trying out of the American yachts was begun, and Baron Von Sternberg himself has manifested much interest in yachting matters.

Baron Rosen has not visited Portsmouth this year, and the scenes this summer in and about that city are in marked contrast to those of a year ago during the sessions of the peace conference. Not a single representative of a foreign country is in the vicinity of New Hampshire's only seacoast city this summer.

Sir Henry Mortimer Durand, the British ambassador has made it an annual custom to go for his vacation to Lenox, in the rugged Berkshire Hills region of western Massachusetts.

The Chinese minister Sir Chentung Liang Cheng is spending the summer at the quiet inland Massachusetts town of Amherst, where he also stayed for some time a year ago. His selection for it which he claimed while he was a student at Amherst college, of which he is a graduate.

Ambassador J. J. Jusserand of France is visiting his own country this summer but the counselor of the embassy, Mr. Dubois Decrelle, who is acting as chargé d'affaires has established summer headquarters for the embassy at Newport.

CHAMPIONSHIP

FOR STATE OF VERMONT BEGAN TODAY.

MANCHESTER, Vt., Aug. 2.—The fifth annual state golf championship of Vermont began today on the links of the Ekwanok club with a large entry, including the present champion, A. L. White of the Ekwanok club and also of Quincy, Mass.

In addition to the regular competition today in the state championship with qualifying round of 18 holes and the first round of match play, 18 holes, the contest for the governor McCullloch cup presented last year by the Mount Anthony club of Bennington for the lowest total score of four players from the same club. The cup was won last year by the donors, and under the rules is held one year by the winning club.

The Vermont championship has always been won by an Ekwanok player, the holders being Paul Watterman, A. M. Reed, Frederick Herrenhoff and A. L. White all of whom are entered, but this year representatives of other clubs will make a strong fight for the honor.

The Ekwanok course is nearly 6000 yards and the amateur record of the course is held by J. Travis, while White has made the double round in 151 strokes.

The Vermont state golf association is made up of the following clubs: Dorrellfield club, Dorset, Ekwanok county club, Manchester, Montpelier golf club, Montpelier, Mount Anthony golf club, Bennington, Old Pine golf club, St. Johnsbury, Rutland country club, Rutland, Waubenakee golf club, Burlington.

STRUCK LEDGE

STR. BREWSTER GOES AGROUND AT SWAMPSCOTT.

SWAMPSCOTT, Mass., Aug. 2.—While proceeding cautiously through a thick fog on her way from Jamaican ports into Boston harbor today, the United Fruit Company's steamer Brewster struck on Dread Ledge, off this place. She was under little headway at the time, and her engines were immediately reversed. After half an hour's effort she worked herself off, and whistled for tugs. From shore it could not be learned how serious she had been damaged, if any, but the vessel seemed to have a slight list to port.

ARSENIC FOUND

IN BODY OF WOMAN WHO DIED MYSTERIOUSLY.

CHICAGO, Aug. 2.—That well-defined evidences of arsenic have been found in the vital organs of Mrs. Johanna Augusta Knudsen, who died at her home in West Pullman, March 17, was reported to Assistant State's Attorney Olson yesterday by Prof. Walter Haines, Dr. Ludwig Hektoen, and Coroner's Physician Otto Lowder. Arrangements for the inquest to-day, followed. Whether the case will be presented to the grand jury depends on the coroner.

Mrs. Knudsen was the wife of K. O. Knudsen, a carpenter and the cause of her death after an illness of less than a week was given as acute gastritis. Some time after her death, Charles H. Wieser, a brother-in-law, declared his belief that the woman had been poisoned and Coroner Hoffman ordered the body exhumed at Mount Hope cemetery.

It developed yesterday that Detective Sergeant Shehan is in Providence, R. I., searching for a Miss Helen Hesselfeld, an intimate friend of Miss Helena Westberg, who is said to have been on friendly terms with Knudsen, and for whom the police have been searching.

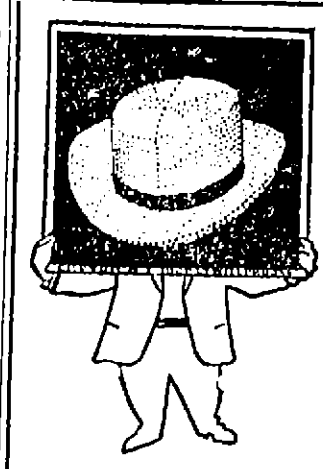

This is our hat day! How's your head?

Any straw hat in our store today at **$1.00.**

Some are the $3 ones

White Duck Beach Hats for men and women, were 50c, now

25c Each

TALBOT'S

Central Street, Corner Warren.

BOATS COLLIDED

IN FOG IN BOSTON HARBOR TODAY.

BOSTON, Aug. 2.—While coming up the harbor from the fishing grounds in the fog today the steam trawler Spray ran into the Norwegian steamer Tancred, which was anchored in the ship channel on a return trip light, to Louisburg, C. B. The Spray lost her foretopmast but the amount of damage to the Tancred could not be learned, but it was thought to be slight, as shortly afterwards she was seen to leave her anchorage and steam down the channel for her destination.

CANOBIE LAKE THEATRE.

The Canobie Lake Opera Company is certainly all to the good this week, for the play, "Romeio," is making the greatest hit of the season. The audiences have been large and delighted. The members of the company and the piece have been treated with a degree of enthusiasm without precedent. Every specialty, and there are many scattered throughout the two acts, received two and three encores, holding the last curtain until 10 o'clock, 20 minutes later than the usual hour. There is nothing to the piece except that of fun making, and it would be hard to find a crowd of people with such pleasing expressions as that which filed out of the Canobie Lake theatre last evening.

The members of the Canobie Lake Opera Company will enjoy a good time next Sunday, as they have accepted the invitation of Mr. L. M. Taylor, general passenger agent of the Merrimac Valley Steamboat Company to take a trip down the historic river from Haverhill to the sea.

This is the first opportunity the company has had for recreation and pleasure since the opening of Canobie Lake Park, and a trip down the river, with its picturesque broken shores, surrounded by hills, dales, groves and meadows, makes a delightful outing. The party, numbering 30 in all, will leave on the early boat and spend the day at the beach.

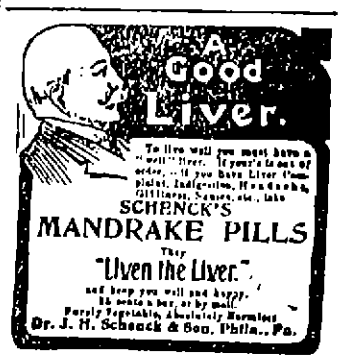

How's Your Hair?

Falls & Burkinshaw Announce That They Have at Last Secured a Cure for Hair Troubles.

We beg to announce to the people of Lowell that we have secured the agency for one of the greatest discoveries of recent years. We refer to the prescription of Sir Erasmus Wilson, M.D., England's most successful specialist in diseases of the scalp, who was knighted for his many successes in the treatment of skin and scalp. Upon the death of Dr. Wilson this prescription was secured by American chemists and is now offered to the public under the name Dr. Wilson's English Life to the Hair. This preparation will grow hair on bald heads, even after all else fails. Unlike other hair preparations it is not sticky or greasy, but gives a live and glossy appearance to the hair. Miss Cornelia Stevens, 6 Smith avenue, Boston, Mass., says: "Dr. Wilson's English Life to the Hair grew a magnificent head of hair for me after I was told that I was becoming hopelessly bald. My hair now reaches nearly to my waist and is heavy and glossy. I cannot too highly recommend it." If you are growing bald, troubled with eruptions, dandruff scales, or any scalp troubles, try Dr. Wilson's Life to the Hair. Albert Chemical Co., Boston, Mass., proprietors. Sold by Falls & Burkinshaw, 413 Middlesex street, Lowell, Mass. Price 50c.

THE MOST RELIABLE PLACE IN TOWN

to borrow money on salaries or on your personal note, without security. Lowest rates, quickest service, easiest payments. No troublesome investigations, no publicity. KELLEY, The Money Lender, Private offices, 3 Howe Bldg., 18 Merrimack Sq.

THEY LOSE AGAIN

New Bedford Took Another Victory

THE HOME TEAM BUNCHED HITS

Burns Played a Remarkably Fine Game

NEW BEDFORD, Aug. 2.—In a hard-fought game yesterday afternoon the New Bedford team was again victorious, defeating Fred Lake's Lowell aggregation by a score of 6 to 2.

The exhibition was pulled off under trying circumstances. With the weather conditions anything but favorable, and a strike of electric carmen shutting off general transportation, it was not expected that much of a crowd would be in attendance; yet 200 spectators paid admission to the athletic field. A smart shower in the fifth inning caused a delay of 10 minutes. Otherwise the game was without incident.

The Lowells started off very much in luck, and it looked as if matters would go their way. Robinson, who was on the slab for New Bedford, found it difficult to handle several bent hits in the first inning. His fingers were all thumbs, and with Shannon and Burns on bases it looked good for a couple of runs at the very opening, but the lad pulled himself together in great form and got busy in dead earnest. New Bedford's streak of luck took a renewed lease in the second inning, when the team landed on Jim Maroney for four safeties in succession, and in that one period clinched matters for themselves and compelled Lake and his men to work for everything they got.

Except in that single inning, Maroney's work was very satisfactory, while Robinson kept Lowell's outfit guessing during the whole game. Considering the fact that the men were obliged to work with a wet ball after the fifth inning, it is surprising that the score was kept down to such a small figure.

The feature of the game was the batting of Burns, who made three safeties for Lowell. He also played a clever second, and the throwing of Lake to the bases astonished the blubber hunters, who always had a good word for the veteran. He nulled three men on second and one on third. Shannon gave a great exhibition of fielding at short, and with Valdois of New Bedford, divided the honors in that respect.

The score:

NEW BEDFORD.

	ab	r	bh	po	a	e
Braun, c	4	0	0	2	1	1
Kavanaugh, cf	4	1	1	3	0	0
Valdois, 3b	4	0	2	0	5	1
Austin, rf	3	1	1	1	0	0
McDonald, 2b	3	2	2	3	3	0
Drew, 1b	3	1	1	11	0	0
Kehoe, ss	3	0	1	2	2	1
Scully, lf	3	1	1	2	0	0
Robinson, p	2	0	0	0	5	0
Totals	26	6	8	27	16	3

LOWELL.

Shannon, ss	5	1	0	3	5	1
Burns, 2b	4	1	3	3	1	0
Fitzmaurice, cf	2	0	0	0	0	0
Burrill, 1b	3	0	1	12	2	0
Lake, c	4	0	0	2	4	2
Sullivan, lf	5	0	1	1	0	1
Pickett, rf	3	0	0	0	0	0
O'Neill, 3b	4	0	1	3	1	0
Maroney, p	3	0	0	0	5	1
Alfred, x	1	0	0	0	0	0
Totals	33	2	6	24	18	5

x Batted for Maroney in ninth.

New Bedford	0	3	1	0	0	2	0	0	* — 6
Lowell	1	0	0	0	0	1	0	0	0 — 2

Earned runs: New Bedford 2, Lowell 1. Two base hits: Austin, Burrill. Sacrifice hits: Kavanaugh 2, Austin, McDonald, Fitzmaurice, Pickett. Stolen bases: Scully 2. First on balls: Off Maroney 2, off Robinson 1. First on errors: New Bedford 3, Lowell 2. Hit by pitched balls: By Robinson, Sullivan; by Maroney, Kavanaugh. Wild pitch: Robinson. Struck out: By Robinson 2, by Maroney 2. Double play: O'Neill, Burrill and O'Neill. Umpire: Hastings. Time 1.45.

N. E. LEAGUE STANDING.

	Won	Lost	P. C.
Lynn	49	25	.663
Lawrence	45	29	.608
Worcester	46	32	.590
New Bedford	42	36	.538
Fall River	38	38	.500
Manchester	37	41	.474
Haverhill	28	45	.383
Lowell	19	59	.243

N. E. LEAGUE RESULTS.

At Haverhill: Lynn 3, Haverhill 0.

At New Bedford: New Bedford 6, Lowell 2.

At Manchester: Fall River game prevented by rain.

At Worcester: Lawrence 3, Worcester 1.

GAMES TODAY.

Lowell at New Bedford.
Haverhill at Lynn.
Manchester at Fall River.
Lawrence at Worcester.

AMERICAN LEAGUE STANDING.

	Won	Lost	P. C.
Philadelphia	56	34	.622
New York	55	34	.618
Cleveland	52	38	.578
Chicago	54	43	.556
Detroit	47	45	.515
St. Louis	46	45	.505
Washington	33	57	.367
Boston	26	68	.277

AMERICAN LEAGUE RESULTS.

At Detroit: New York 3, Detroit 2.

At Chicago: Boston 3, Chicago 1.

At St. Louis: St. Louis 3, Washington 2.

At Cleveland: Cleveland 5, Philadelphia 1.

GAMES TODAY.

Boston at Chicago.
New York at Detroit.
Philadelphia at Cleveland.
Washington at St. Louis.

NATIONAL LEAGUE STANDING.

	Won	Lost	P. C.
Chicago	66	29	.695
Pittsburg	59	32	.648
New York	59	32	.648
Philadelphia	43	54	.457
Cincinnati	41	54	.432
Brooklyn	38	54	.413
St. Louis	36	61	.371
Boston	32	64	.333

NATIONAL LEAGUE RESULTS.

At Boston: Boston 6, Cincinnati 1.

At New York: New York 7, St. Louis 1.

At Philadelphia: Philadelphia 5, Chicago 2.

At Brooklyn: Pittsburg 1, Brooklyn 0. (13 innings.)

GAMES TODAY.

Cincinnati at Boston.
Pittsburg at Brooklyn.
St. Louis at New York.
Chicago at Philadelphia.

DIAMOND NOTES

Lowell at New Bedford today.

The Lawrence writers appeared to have formed a trust for the purpose of freezing out Garry Wilson.

Now, if Winn could get a few more players like Burns, Lowell would have a winning team.

AMATEUR BASEBALL

J. S. Reardon, manager of the C. Y. M. L. team, would like to see his players on the North common Thursday evening as early as possible.

Next Saturday afternoon at the Arcanum ball grounds, the Lowell S. R. A. ball team will have the Lowell Americans for their opponents. Game called 3.15.

The Dragons would like to arrange a game with any strong team in the city or suburbs, for next Saturday, August 4. They were to play the Prospects, but the latter team broke their agreement. Manager Keneflck can be seen at the Y. M. C. I. rooms any evening.

The Ketchup A. C. will journey to Milford, N. H., next Saturday and contest against the team representing that town, which in past seasons has been rated as one of the fastest in that state. Such teams as the old Y. M. C. I., Mathews and Unions of this city have played there and had to go some to win.

Martin Murphy, who considers himself a good representative of a self-made man, and who, by the way, is a thoroughly good fellow, is now convinced that he can not play ball. For some time past Martin has been telling all the A. H. P.'s that he was a great ball player and that he would sooner pitch than eat. Sunday the milkmen and the bakers had a game. The milkmen won, score 39 to 3. Martin was the pitcher for the bakers; "enuf" said. Of course his friends will assert that Martin was in the wrong sphere, and they all wonder how and when Martin hit the bread pan instead of the drawer.

BASEBALL NOTES

Memphis turned down the $100 offer of Cleveland for Pitcher Lachhardt.

The Philadelphia Ledger says it begins to look as if Pittinger has seen his best days.

The veteran American league outfielder, "Jimmy" Barrett, is holding on to his job with Montreal.

Umpire Jack Kerin last Saturday had a bone broken by a pitched ball in the little toe of his left foot.

The Fitchburg players will receive one-half of the share of the club receipts at Rocky Point next Sunday.

McGinley landed a nice 3 to 2 victory over Rocke on Saturday, and "Kid" Wallace, let out by the losers, made three hits.

The batting average of Foster, the leading batsman of Newark, dropped down to 26 last week. Foster has made seven doubles, five triples and six home runs.

Louis Lepine is the leading Holyoke batsman, with 2?? as his showing in 72 games. Yale led Springfield, with .3?? in 76 games, and Stankard hit for .3?? in 53 games.

The Institutes of Cambridge want a game away from home Saturday with some team of a reasonable guarantee. Telephone 1521-1 Cambridge or address T. Burll, 1?? Columbia street, Cambridge.

Pitcher Burke was released by Newark and then landed four straight for Montreal. Montreal has improved and has taken seven out of 11 on the road, whereat "Jimmy" Bannon rejoiceth.

The Boston American League team told Pitcher Ed Hughes to go home and not report until he was in condition, but Eddie went forthwith to the Tri-State league, joining Harrisburg, and it looks as if he were in great shape.

The Queen Quality Athletic Association, owing to cancellation, is without a game for next Saturday and would like to play away from home with some club paying a guarantee. Address J. Rubbath, T. G. Plant Co., Jamaica Plain, or phone 50 Jamaica.

Pitcher Tom Tuckey landed two wins against Hartford Saturday, 1 to 3 and 8 to 2. A major league pitcher would have a fit if asked to pitch two games in an afternoon, and some find two in a week too much. Harry Jope, who formerly lived in Allston, caught in both games.

UMPIRE O'DAY

HAS BEEN SUSPENDED BY THE NATIONAL LEAGUE.

NEW YORK, Aug. 2.—President Pulliam of the national league announced officially the suspension of Umpire Henry O'Day for violation of contract and insubordination, and Joseph Ward, of the Philadelphia club, for violating his contract.

The release of George McBride, of the St. Louis Nationals to Kansas City was approved.

Umpire O'Day umpired a game played recently at Pittsburg with the New York team, during which Catcher Peitz of the home team and Pitcher McGinnity of the New Yorks became involved in a fist fight. As a result of the encounter both players were fined and suspended.

After considering affidavits submitted by members of both teams, President Pulliam decided that the affair could have been avoided had O'Day enforced the rules, which provide that an offending player may be ordered from the coaching line.

SOCIAL AND FRATERNAL

Court City of Lowell, F. of A., held a well attended meeting in Foresters' hall last night. Chief Ranger James McKenna presided. There were two initiations and one application. It was announced at the meeting that there would be a union picnic at Belle Grove on Saturday next, under the auspices of Prosperity Circle, Companions of the Forest, and Thomas Talbot Conclave, Knights of Sherwood Forest.

Industry council, Royal Arcanum, elected and installed the following officers last night: Orator, James T. McKeon; chaplain, R. T. Mower; guide, J. J. Ivers; warden, George J. Campbell.

The installing officer was Past Regent Thomas J. Mulligan, assisted by Past Regent Frank Fox.

President H. D. Davis of the Eagles, with President Longan of the Gloucester aerie, left town on the noon train today for Worcester, Mass., where they will be the guests of honor at a grand banquet to be given by the Worcester aerie, F. O. E., tonight, as the opening event of the New England field day. After the banquet, there is to be a contest of degree teams for a silk American banner, valued at $100. One hundred and fifty Eagles are to leave town tomorrow to join the big parade, horse races and other field day sports.—Nashua Telegraph.

RELIANCE LODGE.

Reliance lodge, No. 2, O. S. H., with friends and members of Harmony Circle, held its annual outing at Willow Dale yesterday, utilizing the various amusements thereprovided. At the banquet table toasts were given and speeches made by Ladies Tilton, Gladwin, Dennison, Sir Holmes and many others. All returned at 10.45, having enjoyed the day immensely.

WILL SPEND $15,000,000.

MONTREAL, Aug. 2.—The directors of the Grand Trunk Pacific Railway have decided to spend $15,000,000 on rolling stock, to be paid for by the issue of 4 per cent. debenture stock on the road. The expenditure will be extended over a period of two years.

"FOXY" JOHN B.

District Attorney Becomes a Sleuth

AND FINDS "PUDDING STONE"

Substituted for the "Crushed Trap" Rock

BOSTON, Aug. 2.—Dist.-Atty. Moran made matters still more uncomfortable for the George W. Carr company, which holds the sub-contract to build the foundations for the group of normal school buildings in the Fenway, when he declared last evening in an open letter to Mayor Fitzgerald, that he had discovered that the concern in question had thus far profited at the expense of the city to the amount of $1376.40 by substituting Roxbury pudding stone for the more costly "crushed trap" in the manufacture of concrete, in addition to saving $87 by economizing in the use of cement and charging for the full portion.

Coming so close upon the heels of the cement graft charges the new accusations intensified the complications. Information that the county prosecutor had made a personal inspection of the scene of operations Tuesday afternoon, and the announcement that he might later proceed against the mayor and the three members of the schoolhouse commission for alleged criminal negligence in failing to respond to his suggestion that the alleged faulty section of foundation now in place be removed, caused a flutter in city hall yesterday, and obviously disturbed the mayor and the schoolhouse board.

It had the effect of bringing about hurried and earnest conferences, which resulted in the Carr company suspending operations yesterday pending the report of the experts detailed by the municipal authorities to determine the quality of the concrete in that portion of the foundation and the superts already completed. Whether or not the Carr company will be permitted to proceed under its sub-contract will depend upon the report of the experts.

Mr. Moran's second open letter, which was issued to the mayor last night, was the outcome of discoveries that he made Tuesday on his own account. He gathered many important facts, he says, during his half-hour's inspection of the premises. He says he noticed that Roxbury pudding rock was added to the cement and sand in the concrete mixers, instead of the harder and more trustworthy "crushed trap," which is dark and flinty and 30 cents a ton dearer.

WRITES TO MAYOR.

The county prosecutor's experiences as a sleuth on a summer afternoon and the developments are best explained in his letter, which follows:

Boston, Aug. 1, 1906.

Hon. John F. Fitzgerald, Mayor of Boston:

Sir: I visited the schoolhouse foundation known as the Harvard Normal and Latin school group yesterday afternoon and I chanced to notice the kind of stone being used to make concrete. I took a piece from a loaded barrow just about to be wheeled to the concrete mixer and recognized it at once as Roxbury pudding stone, with which I was somewhat familiar.

On returning to my office I examined the specifications of the city contract with Fuller and sublet to Carr, and found that the kind of stone required to be used with sand and cement to make concrete was "crushed trap."

On page 16 of the printed contract (top of page) is found the following words: "All concrete for foundation walls and footings is to be composed of one part cement, three parts of sand and six parts of crushed trap. The crushed trap is to be clean and sharp and hard and of a grade that has passed through the two-inch openings in a properly graded, revolving stone screen."

On inquiry I learned that Sub-contractor Carr was buying all of his crushed stone of one Coleman of Roxbury. I telephoned, and from Coleman's clerk I learned that he had no crushed trap for sale, but he had for sale Roxbury pudding stone, which, he said, he was now delivering on a large job, the specifications of which called for crushed trap. He refused to disclose where the large job was. I therefore summoned him, with Coleman's books, and on his arrival at my office learned from him that he had to date delivered 688 tons of crushed Roxbury pudding stone to Carr at the Fenway schoolhouse job, and no crushed trap.

By inquiry I learned that crushed trap delivered at the schoolhouse premises would have cost Carr about 30 cents a ton more than he was paying Coleman for the crushed Roxbury pudding stone. Thus Carr by substituting pudding stone for crushed trap made a saving to his company of $1376.40 to date.

He will require about 200 tons more to complete the job and will, if allowed to continue, make a saving to his company of about $600 by his substitution of the cheaper stone.

I learned that Mr. Gilbert, a city inspector, objected to the pudding stone when it was first brought there; that Architect Stearns rejected it, and that Stearns said it could not be used unless the schoolhouse commissioners ordered him to accept it.

I called Commissioners Logue and Mullen to my office and was informed that they never heard of it.

I attempted to find Commissioner Sturgis, but was unable to locate him.

Because of Stearns, the architect representing the city, having knowledge of it I find no crime to have been committed.

But I deem it my duty to bring these facts to your attention that you may protect the city's interest by compelling Carr or Fuller to allow the city $1376.40, and that you may take such steps as may suggest themselves to you to see that commissioners, any one or all of them, properly perform their duty, if, in your opinion, any one or all of them be negligent in their performance of their duties.

Respectfully yours,
JOHN B. MORAN,
District Attorney.

PERSONALS

Dr. Fred C. Cuff, the well known optician, returned last night from a four days' business trip to Philadelphia and New York.

Edward D. McVey, Esq., has been invited to take part in the state campaign in New Hampshire. Yesterday he received a letter from Winston Churchill, the independent candidate for governor, inviting him to make several speeches in the Granite state.

At Pauline camp Sunday afternoon, James F. McCarthy, of Central street, will entertain the members in a "cement" dinner.

Patrick Lynch, the barber, has just received two Boston terrier pups that are beauties. Patsy says they are worth at least $100 apiece. Yesterday he was offered and refused $75 for one of them.

Mr. and Mrs. John Creighton of Concord street are spending their vacation at Hampton beach.

Manager D. D. Curry of the Ginter Grocery company has started for New York on a vacation of a few weeks to include a sea trip.

The Misses Lena and Lizzie Farrell of Central street are spending their vacation at Lake Massabesic, Manchester, N. H.

Mr. James J. O'Neil of South Whipple street is at Lake Sunapee for two weeks.

Coolidge J. Bennett and Roy J. Bennett of Cambridge street, with Leo Lyons of Washington street, are spending two weeks at the Fairmount house, York beach.

Miss Thirza Curtis of Hampshire street is visiting relatives in Methuen.

Mrs. H. M. Wright and daughter, Mrs. George L. Perham and child, of Lamb street, are at Juniper Point.

Mrs. A. D. Mitchell and daughter Viola are at Hampton beach for a month.

Mrs. J. W. McKennedy and her daughter Agnes and Mrs. D. J. Donohue, have returned from a very pleasant visit spent with relatives at Rockport. During their stay they visited the battleships Maine, Iowa and Alabama.

Mrs. Moses McKelvy and daughters, Belle and Sadie, and Master George McKelvy are at Hampton beach for two weeks.

The Misses Helen and Margaret Dow and Master James Dow, of 149 B street are spending their vacation at Ocean Park, Me.

Mrs. J. L. Powers is to spend several weeks' vacation at Cape Elizabeth, Maine.

Mrs. Hattie Hallet will spend the month at the Old Orchard camp ground.

Mr. William L. Goss is spending a few weeks with his son and daughter, Mr. and Mrs. J. H. Goss, at their cottage at Prout's Neck, Scarboro, Me.

Mr. and Mrs. J. Walter Bowers welcomed a little daughter to their home, 3 Glidden avenue, July 26.

A daughter was born Wednesday to Mr. and Mrs. Harry M. McQuesten of 31 Washington street.

Captain H. B. Downs, wife and daughter Minnie are spending their vacation visiting different parts of Maine.

Mrs. Willie Adams of Everett is visiting Mrs. Thomas Smith at East Chelmsford.

Mr. and Mrs. John Fortier and sons of Worcester are visiting relatives and friends in this city.

ON A SALARY OF $10 A WEEK.

The Boston Woman's Journal says: "Diplomas certifying that the recipients are qualified to 'keep house' for husbands receiving $10 per week were given recently to several young women at Chicago Commons. The graduates, all of whom are to be married soon, were members of a class in economical housekeeping and cooking. The graduates offered these in the way of exhibits of breakfasts, luncheons and dinners that were attractive, had cost little, and were palatable. Each dish bore a card indicating its cost. A breakfast was shown that was prepared at an expense of 19 cents, and would suffice for four persons. Dinners ranged somewhat more expensive, one consisting of meat, two vegetables, a salad and a pudding for four, being rated at 40 cents.

Remember the Old Orchard excursion, August 9th, via Boston & Maine railroad. $1.50 is the round trip rate.

THE AYER HOME

Pleasant Observance of 16th Anniversary

The children of the Ayer Home observed the 16th anniversary of that institution, yesterday afternoon, by holding a pleasing entertainment, a delightful reception, and by the presentation to the matron, Mrs. Annie Bouviere, of a handsome silver sugar bowl. For the past 10 years it has been the custom of the inmates of this worthy home, to give an entertainment, and present the matron with some little token to show their love and respect for that estimable lady. This year was no exception to the general rule, and the entertainment was even brighter and more enjoyable than on previous years. The gift this year was a very handsome, heavy silver sugar bowl, which was selected by one of the elder girls of the highest class.

Indeed the matron was quite surprised when a committee of the children waited upon her, and escorted her to the play room. For the past week the children have been very busy decorating this room. Lavender, the matron's favorite color, predominated. The matron's chair was artistically festooned with lavender ribbon and greenery. During the week the children have been in absolute control of this room, and the matron has not been allowed to go near it, so that her surprise might be genuine.

At 11 o'clock the entertainment was in order and the following program was given:

Recitation,
Leonard Safford.
Greeting,
Helen Buzzell.
Song,
Elizabeth Gillis, Clair Chouinard, Burnie Buzzell, Margaret Herron.
Recitation,
Hazel Clarke.
Recitation,
Violet Johlmore, Elizabeth Gillis.
Song,
Hazel White, Frances Johlmore.
Recitation,
Kenneth Noyes.
Poem,
Annie Kalil.
Recitation,
Anna Duren.
Song,
Elizabeth Gillis, Clair Chouinard, Margaret Herron.
Dutch Dolls,
Frances Johlmore, Hazel White, Anna Duren, Hazel Clarke, Ethel Duren and Helen Buzzell.
Song,
Mollie Davis, Annie Kalil.
Poem,
Ethel Duren, Helen Buzzell, Violet Johlmore.
Recitation,
Margaret Herron.
Recitation,
Elizabeth Gillis, Margaret Herron, Burnie Buzzell, Clair Chouinard.
Song,
Ethel Duren, Elizabeth Gillis, Margaret Herron, Clair Chouinard, Burnie Buzzell, Violet Johlmore.
Poem,
Helen Buzzell.
Song,
Hazel Clarke, Anna Duren, Ethel Duren, Helen Buzzell.
Song,
Mollie Davis, Hazel Clarke, Anna Duren, Helen Buzzell, Ethel Duren, Frances Johlmore, Hazel White, Annie Kalil.
Recitation,
Thomas Chouinard.
Poem,
Hazel White.
Recitation,
Frances Johlmor
Song,
Elizabeth Gillis
Jedediah,
All the children.
Song, "Good-bye,"
All the children.

After the entertainment the children went down stairs to the dining room where ice cream and cake were served as a fitting close to the pleasant exercises.

KILLED BY TRAIN

WHILE ON HIS WAY TO CALIFORNIA.

JORDAN, N. Y., Aug. 2.—A man supposed to be Manuel Agretto Maselmonto was found on the New York Central tracks a short distance west of Jordan, early yesterday morning, with a fractured skull. He died three hours later. The name was on an envelope in his pocket. A draft on Brown Brothers, bankers, of Boston, for $319.80, $31 in cash, and a ticket for California were found in his pocket. There was nothing to indicate his home. His clothing was poor. The letter appeared to be in Spanish. The conductor missed the man soon after the train left Jordan and telegraphed back. The body is in Jordan.

ANNUAL OUTING

OF THE O. M. I. CADETS AT SILVER LAKE.

The first annual outing of the O. M. I. Cadets was held at Silver lake Tuesday. Early in the morning three special cars transported the boys to the pleasure grounds. The boys no sooner arrived than a baseball game was indulged in. After the ball game a fine dinner was enjoyed and in the afternoon a fine list of sports was carried out. The baseball game was between the Young Dragons and the Cadet Juniors and the Dragons won by a score of 3 to 1.

The following is the summary of the sporting events:

Races: 100 yards dash, Co. C, Paul McDermott, first; William O. Loughlin, second.

Co. D, Joseph Stowell, first; William Mulligan, second.

Co. B, Geo. Stowell, first; Harry Brennan, second.

Co. A, James McMenIman, first; Geo. O'Connor, second.

Three-legged race. Monahan brothers, first; Moran and Brennan, second.

Swimming race. Paul Clark, first; Fred McAloon, second.

Boat race. The most exciting event of the day was a closely contested boat race between the four-oared crews representing companies A and B. Both crews have been practicing for some time and each had many admirers. Lieuts. Riley and Drury of Co. D won.

Company B won over Company A in a rousing game of baseball. The score was 9 to 8. The Cadets beat the Y. M. C. I. team to the score of 3 to 2.

Lieut. Bernard F. McArdle, Co. M., officiated as starter for the races and proved an efficient umpire at the ball games.

Rev. Fr. Sullivan, O. M. I. had general charge of the outing and it was in a large measure due to his work that the affair was a success.

Rev. E. A. Dorgan, O. M. I., pastor of the Immaculate Conception church joined the party during the day.

MATRIMONIAL

George A. McQuaid and Miss Sarah E. Hankinson, were united in marriage yesterday afternoon, by the Rev. N. W. Matthews in the parsonage 11 Ellsworth street. James C. McQuaid, brother of the bridegroom was best man and Miss Sarah Hankinson, sister of the bride was bridemaid.

The End of The World.

of troubles that robbed E. H. Wolfe, of Bear Grove, Ia., of all usefulness, came when he began taking Electric Bitters. He writes: "Two years ago Kidney trouble caused me great suffering, which I would never have survived had I not taken Electric Bitters. They also cured me of General Debility." Sure cure for all Stomach, Liver and Kidney complaints, Blood diseases, Headache, Dizziness and Weakness or bodily decline. Price 50c. Guaranteed by Goodale and Falls & Burkinshaw, druggists.

FOR INDIGESTION

distress after eating, dizziness, that heavy feeling, wind and pains in the stomach and furred tongue, take

Beecham's Pills

before you retire to rest. They start the gastric juices, assist the stomach to dispose of the food, encourage good appetite, sound digestion and make you feel life is worth living.

Sold Everywhere. In boxes 10c. and 25c.

Haying Tools

Scythes, fine India Steel; Rakes, Forks, Whet and Grindstones

W. T. S. Bartlett

653-659 Merrimack St.

A CARD

We the undersigned, do hereby agree to refund the money on a 50-cent bottle of Green's Warranted Syrup of Tar if it fails to cure your cough or cold. We also guarantee a 25c bottle to prove satisfactory or money refunded.

Brunelle Pharmacy, F. H. Butler,
A. Thomasson, A. F. Story & Co.,
C. E. Carter, E. T. McEvoy,
Carleton & Hovey, A. W. Davis & Co.,
Ellingwood & Co., Carter & Sherburne,
Rochette & Delisle, F. C. Goodale,
F. P. Moody, Albert E. Moors,
Falls & Burkinshaw.

MEN AND WOMEN.

Use Big G for unnatural discharges, inflammations, irritations or ulcerations of mucous membranes. Painless, and not astringent or poisonous. Sold by Druggists, or sent in plain wrapper, by express, prepaid, for $1.00, or 3 bottles $2.75. Circular sent on request.

DO YOU REALIZE

the great risk you are taking in allowing the stomach to become weak and the bowels constipated? Serious sickness is always sure to follow. Be wise in time and commence taking

HOSTETTER'S STOMACH BITTERS

This little hint will save you much unnecessary suffering for it corrects all Stomach, Liver and Bowel Ills promptly, and thus cures Poor Appetite, Dyspepsia, Biliousness, Costiveness, Indigestion, Cramps, Diarrhoea or Malaria. Try It.

I SHALL NEVER MAKE THIS OFFER AGAIN

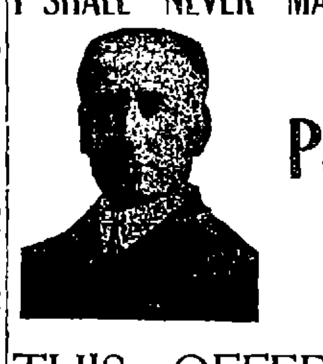

A $5.00 Pair of Glasses For $1.00

THIS OFFER Includes a GOLD SEAMLESS WIRE FRAME. Guaranteed for 20 Years. Every Frame Made by Hand to Fit Your Face.

ALSO A THOROUGH AND ACCURATE EXAMINATION OF YOUR EYESIGHT. No Better Examination Can Be Had at Any Price.

IF YOU ARE TROUBLED WITH HEADACHE If you squint, if your vision blurs, if after reading a short time you get drowsy, if you have dizzy spells, if you see double objects, or if your doctor has told you that you have vertigo, nine cases out of ten the trouble is with your eyes and can be corrected by Properly Fitted Glasses.

Two Days Only Thursday, August 2 Friday, August 3

At My Lowell Office, 97 Central St., Room 11

OFFICE HOURS—9 a. m. until 8 p. m.

ARTHUR F. DOW

Eyesight Specialist, 230 Washington Street, Boston.

DANIEL T. SULLIVAN

Will sell you the Best Grades of Coal at Lowest Prices. Order now and Save Money

POND AND PERRY STREETS 227 CENTRAL STREET

TELEPHONE CONNECTION

ARTIST BITTEN

Aged Man Attacked by Vicious Dog

40 WOUNDS WERE INFLICTED

The Animal Has Not Yet Been Killed

EAST GLOUCESTER, Aug. 2.—With 40 distinct wounds in his legs and arms C. Miles Collier of New York, an artist, 70 years old, is recovering from an attack made upon him Monday afternoon at his cottage in East Gloucester by his valuable English bulldog, which resenting his attempt to enter his automobile, fastened its teeth in his arm and let go only when choked nearly to death.

Mr. Collier, with his family, including his son, Mr. Barron Collier, has occupied the "David Lyle" cottage, in East Gloucester since the season began. The dog, which on more than one occasion had evinced a savage disposition, was lying on the driver's seat of Mr. Collier's auto when the old gentleman came out of the cottage to enter the machine. As he placed his hands upon the seat rail the dog silently sprang toward him and sunk his teeth into his arm. Then, viciously snapping, it bit him fearfully about the thighs and arms, finally fastening again on his arm.

The old gentleman's cries brought his son on the run. Barron Collier first called to the dog, hoping to make him unlock his jaws without tearing the victim's flesh, but the bulldog paid no attention. Then, seizing the brute by the jaws, the young man tried to draw them apart, but to no purpose, the heavy jaws were locked as with a bar. As a last resort the son took a turn in the dog's collar and, twisting it around and around, cut the beast's wind off. The dog still clung to the older man's hand, while its eyes fairly started from the sockets. Then, when his father fainted, the younger man frantically twisted the collar as far as he could force it, until finally, unable to breathe and almost at the point of death, the bulldog relaxed his jaws and rolled over unconscious.

Medical aid was summoned and Dr. Eveleth attended the injured man who was later removed to the drug store of Dr. W. W. McMillar where his injuries were cauterized. When the doctors were done they had cauterized and stitched 40 distinct wounds. Mr. Collier was taken to his home and placed under close surveillance. Later, after the dog had been examined, it was found that the beast was not affected with rabies, and Mr. Collier is in no danger.

The dog, which is said to be a valuable specimen of a fine type of English bull, is very ferocious, and, although he has attacked people before, he has never attempted to injure one of the Collier family. He has not been killed.

BILLERICA

The Faulkner Mfg. Co. will be shut down from Aug. 25 to Sept. 10, for the annual vacation.

The following unclaimed letters remain at the local postoffice: Miss Josephine E. Callahan, Anna Chase, Alice Corsoul, George Courteau, Mr. Gorham, Mrs. R. Griffin, Joseph Hemel, W. W. Holden, Mrs. J. R. Hoyt, J. M. King, Mrs. Tillie Putney, John F. Roberts, Frank J. Sheerin, William J. Simonds, Eva H. Stone, Mrs. E. Taylor, Mrs. John Woodbridge.

Mr. Frederick A. Casey and family have gone to Bear Island, Lake Winnepesaukee for a brief vacation.

At a meeting of the North Billerica council, R. A., last evening, John S. Welsh was installed as guide for the ensuing year.

The T. R. & T.'s will play the South Ends at Faulkner park, Saturday afternoon.

The North Billerica cricket club will have for opponents the strong Andover cricket team at Fordway park crease, Saturday afternoon. The home team is playing a fast game at the present time and the contest should prove a good one.

Misses Annie and Catherine Mahoney have gone to Philadelphia, Pa., on a visit to relatives.

Lakeview Theatre
All This Week
MATINEE EVERY DAY.
Evenings 8.15 · Afternoons 3.15
The Belle
—OF—
New York
PRICES—Evenings..10, 20 and 25c
Matinees.....10 and 20c
Reserved seats on sale at Carter & Sherburne's, corner Merrimack and Bridge streets. Telephone 276-2

CANOBIE
LAKE PARK
Week of July 30th
Afternoon, 3:15. Evening, 8:15
"RUMSTIO"
— OR —
"A South Sea Flight of Fancy"
Musical Comedy of the most frivolous nature and designed for laughing purposes only.

NEW FIRE HOUSE

Wanted by the People of West Centralville

The committee on fire department met last night in the committee room at city hall and after only an hour's session decided to grant a hearing on the petitions for fire houses in West Centralville and the Oak hills on Aug. 22.

Chairman Walker called to order at 8.20 o'clock.

The petition of Susan D. Wood for a fire alarm box at the corner of Bridreth and Jewett streets was read. The nearest box location, according to Chief Hosmer is at the corner of Tenth and Bridge streets.

Owing to the lack of money it was voted to lay the matter on the table.

The petition for a fire house in West Centralville was brought up. It seems that a sub-committee consisting of Chairman Walker, Alderman Allen and Councilman Moody, was appointed to look into the matter and "report not later than April 15." Chairman Walker did not know he was a member of the committee, and Alderman Allen was absent. But Councilman Moody said he and Chief Hosmer and Councilman Hogan had looked into the matter and Chief Hosmer had decided that a lot at the corner of West Sixth and Exeter streets would be the most acceptable. The land is owned by the Bildreth heirs and Simeon Lagasse is the agent.

Councilman Allard spoke of the necessity of a fire house in that vicinity, stating that there were many large tenement blocks there, the district being a congested one and in case of a fire breaking out there would be danger of a loss of life before any of the fire apparatus could arrive.

Councilman Moody said the subcommittee was ready to report in favor of a lot of land at the corner of West Sixth and Beaulieu streets owned by J. H. Beaulieu. Mr. Moody said there were about 11,000 square feet in the lot and he wanted 75 cents per foot.

Councilman Hogan made a motion that a hearing be given on the petition for the Centralville fire house and the same night a hearing be given on the petition for a fire house in the Oak lands. It was voted to hold the hearing on Aug. 22 and when the committee adjourn it adjourn till the 23d.

Councilman Allard brought up the matter of abolishing the protective wagon but before anything could be said it was voted to adjourn.

WEAVERS STRIKE

1500 Have Quit Work at Adams

ADAMS, Aug. 2.—The Berkshire cotton manufacturing company experienced the first labor trouble in its history yesterday when about 1500 weavers employed in the four mills went out on a sympathetic strike.

The trouble was caused by the discharge of Samuel Whittam, an eight-loom weaver, employed in No. 1 mill, president of the local English speaking weavers' union.

The weavers allege that Whittam was ejected from the overseer's office a few days ago when he went there to complain of the heat in the weave room and to ask that more of the ventilators be opened. After this he remained out one day, he claims on account of illness, and on reporting next day, was informed that his looms had been given to another weaver.

The overseers state that Whittam was discharged because he did not report for work and that the action was according to the rules of the company. The officials of the company say emphatically that Whittam's position in the weavers' union has no bearing on the matter.

A mass meeting of the weavers was held Tuesday night and it was decided that Whittam should report for work in the morning and, if he was refused, all the weavers of No. 4 mill would go out. Yesterday morning Whittam went to the mill and applied for his old position. He was informed that his place was filled and at 6.50 the 600 hands employed in the weave room walked out.

A meeting was called and a committee of weavers waited on W. B. Plunkett, treasurer of the company, requesting that Whittam be reinstated. No agreement was reached, Mr. Plunkett stating that he could not interfere as the overseers were empowered to hire and discharge help.

Another meeting was held, which lasted until shortly before noon, and it was decided that if Whittam was not given his former position all the weavers in the four mills would be called out.

When the 1 o'clock whistle blew, only a small number of weavers employed in mill No. 3 returned, the weave rooms in the other three mills being entirely idle. A big meeting of the weavers was held last night and several prominent members of the organization spoke. After a long drawn out debate it was decided that the weavers remain out until Whittam is reinstated.

Other departments of the mills will, of course, be affected by the idleness of the weave rooms.

The company voluntarily granted an increase of wages to the weavers in all four mills a short time ago, amounting to about 10 per cent.

The relations between the company and its employes have always been very harmonious.

DR. ROTHFUCHS
SPECIALIST FOR MEN
Graduate of Harvard Medical University
117 Merrimack Street, Lowell

Pay Me When You Are Cured
C. C. Rothfuchs, M. D.
My method of treatment cures to stay cured, without pain or detention from business.
I give a guarantee in every case accept for treatment.
I give my personal attention to every case, from start to finish.
Consultation, examination and advice to men FREE.
My charges are the lowest for the best expert services. Responsible parties can pay me for my services when cured.
FREE X-RAY EXAMINATION
DR. ROTHFUCHS' Medical Co., Inc.
117 MERRIMACK STREET
Hours daily—9 a.m. to 8 p.m.—Sunday, 10 to 1. Closed Wednesday.

LAKEVIEW THEATRE

"THE BELLE OF NEW YORK" DRAWING CROWDS TO LAKEVIEW.

That "The Belle of New York," which is the attraction at Lakeview theatre this week, has made a decided hit is evidenced by the crowded houses that witness each performance, and that this should be the case is not to be wondered at. The cast this week is a notable one, comprising as it does some of the artists seen in the original production, as well as a number of other people of metropolitan reputation. As has been the case nearly every week of the current season, there are a number of the latest song hits interpolated. Florence Brooks is making a big hit in "Waiting at the Church," a song that Vesta Tilley has started all New York singing. Another song that is making a big hit is "I've Grown so Fond of You," sung by Chas. Saxon as is Grace Eular's rendition of "Merryland." Then there are the many catchy numbers of the original score and "Follow On," "When We are Married," "The Belle of New York," "Dear Old Coney Island," and the other tuneful numbers of the opera are being whistled and sung on the street. This will be the last week of the "Belle of New York," and next Monday Manager Flynn's production of the famous farce "A Spring Chicken" will begin a week's engagement at Lakeview.

Trip to the beach, Old Orchard excursion, August 9th. $1.50 round trip via Boston & Maine railroad. Special train both ways.

PELHAM

LOCAL YOUTHS NOT EXPERT IN BASEBALL.

Once all was sunshine, and the peaceful smile of happiness adorned the faces of the inhabitants of dear old Pelham. But the sun is darkened and sorrow is stamped upon every brow for great Casey has struck out, the so-called invincible Pelham baseball team went down in defeat last Monday before the unterrified braves from the town of Hudson, to the tune of 20 to 4.

With variegated uniforms, hats that might have been bats once, and a born Scout baseball, things looked pretty dubious for a ball game, but the thoughtful and foreseeing mind of Erastus X. Spinder suggested a solution of the problem, namely, the touch act, the lifting of a hand to hand, and heart to heart collection. This suggestion was accepted and put into execution, and by this method sufficient money was raised to buy a new baseball.

The game was called at 3.15, with the following lineup: Pelham—Hanley, c; Raymond, 3b; Currier, p; Peabody, 1b; Hobbs, 2b; Fred Hillman, cf. Hudson—A. Smith, c; Clough, p; Harvey, 1b; E. Smith, 2b; Riley, ss; Harwood, 3b; V. Smith, rf; Weston, lf.

Old Orchard, New England's popular seashore resort, is on the program for August 9th. Special train both ways. $1.50 round trip.

FLAGS WILL FLUTTER
AT
LAKEVIEW PARK
And one will be presented FREE to every child occupying a reserved seat at the summer theatre on the afternoon of
FRIDAY, AUGUST 3

FREE AT LAST

Woman Released From McLean Asylum

AFTER SIX YEARS FIGHT

To Prove That She is Sane

WAVERLEY, Aug. 2.—Mrs. Dagmar Bangoe for the first time in six years breathed the air of freedom yesterday, having proved her own sanity after one of the most momentous fights in the history of the commonwealth.

Mrs. Bangoe is the daughter of General C. T. Christenson, for 40 years manager of J. Pierpont Morgan's firm, president of the Brooklyn Trust company, and one of the best known financiers of New York. She is the wife of a prominent analytical chemist and druggist of that city, Frederick Bangoe, at whose instigation she was confined in an insane asylum six years ago.

Yesterday she was pronounced sane and discharged from the hospital at Waverley by order of Judge Braley of the supreme court. Her mother and sister are expected to take her to Brooklyn today.

Thus ends a famous fight for liberty which covered a period of six years.

The story of the woman's life is pathetic from the moment she entered the bonds of matrimony.

She was only 18 years old when she married. Soon afterwards her sister, Mrs. Ophelia C. Mathias, relates, she became subdued and cracked in manner. Mr. Bangoe, she claims, seemed to have let his attentions cease toward his wife and an air of almost indifference sprang up between them.

RELATIVES SOUGHT HER.

Later Mrs. Christenson, Mrs. Bangoe's mother, became estranged from her daughter.

No word passed between them for several years. Finally Mrs. Mathias attempted to see her sister, Mrs. Bangoe. All information was refused her from the house of Mr. Bangoe. Neither the neighbors nor her own children knew where she was.

The mother then took up the search in earnest, and through the Danish consul in Boston finally learned in 1901 that her daughter was confined in the Herbert Hall Sanitarium in Worcester, for insanity, having been committed in January, 1901.

Both mother and sister called on Mrs. Bangoe and not finding any apparent signs of mental trouble started a suit to recover the guardianship.

Don't forget the date, August 9th. Special train to Old Orchard. $1.50 round trip via Boston & Maine railroad.

CHIEF HOSMER

Awaits Report of Civil Service Board

Chief Hosmer of the fire department has not as yet made any appointment to fill the position of captain, made vacant by the resignation of Chairman of the Police Board Joseph Jennings. The chief said today: "I have not as yet made an appointment, because I am waiting to hear from the civil service commission. There was an examination held Monday afternoon, and I have not heard the result. It is necessary to pass an examination in order to be promoted on the fire department. The examination is a non-competitive one. Yes, one man took the examination. I expect to hear from the board today."

The man who took the examination was Lieut. William Dolan of the hose company on Lawrence street. It is understood that he passed a successful examination and will receive the appointment.

BOLD ROBBERY

MAN HELD UP AT DUDLEY ST. TERMINAL.

BOSTON, Aug. 2.—As George O. West, a travelling salesman, who lives at 243 New Park avenue, Hartford, Ct., was leaving an elevated train at the Dudley street terminal about 11 o'clock last night, his pocket was picked of $442.

Mr. West boarded the train at the Boylston street station in the subway. The car was crowded, many people being compelled to stand.

On arriving at Dudley street he noticed that three men crowded about him as he stood at the door waiting for it to open, but thought nothing more of it. He had been on the platform only a few minutes when he felt in his pocket and found his money gone.

He reported the affair to station 9, but as he could give only a very meager description of those who stood about him as the train drew into the terminal, the police have little to work on.

Mr. West had been to Lynn and had made arrangements to purchase a naphtha launch there.

HARVARD ATHLETE

HAS BEEN ARRESTED FOR LARCENY OF $25

BOSTON, Aug. 2.—William S. Hall, a member of the Harvard class of 1906, who rowed in his class crew, was arrested last evening by Inspector Murphy on a warrant which charged him with the larceny of $25 from a college mate, Robert P. Stephenson.

Stephenson told the police that Hall took the money one day last May and that he has been unable to get it from him. Tuesday he succeeded in getting from Hall a promissory note for $25, payable in six months, and making use of this note as a sort of a confession Stephenson applied for a warrant.

A year ago tomorrow Hall and Miss Marion Mitchell of Waltham eloped and were married.

Hall lives at 37 Mellen street Cambridge. He is a strapping fellow, standing 6 feet 3 inches in height.

TEXTILE COUNCIL

Not Satisfied With Wage Increase

DEFINITE ACTION DEFERRED

Another Meeting Will be Held Next Wednesday

A well attended meeting of the Textile council was held last night and the new wage scale inaugurated in the local mills last Monday was discussed at considerable length but before definite action was taken the meeting adjourned for a week.

Every member of the council was present at the meeting, which was held in Middle street. The reports of the increase in the various corporations were read. There was considerable dissatisfaction voiced as it was found that in looking over some of the departments there was an increase of between 5 and 6 per cent. while in others the increase was much less.

The council decided to withhold a definite expression of opinion until the returns are complete. All the schedules could not be reported upon as they are only just completed or in the process of being made ready for posting. The council finally decided to adjourn until next Wednesday night.

The question of bringing about a better organization of textile workers was discussed also. President Golden has established headquarters for the purpose at 22 and 32 Middle street, and will give out all necessary information from there. It is the intention of the Textile council to co-operate with President Golden in pushing forward an active campaign which will have for its object the thorough organization of the textile workers of this city.

KEEPER HOT

LOWELL YOUTH HIRES AN OUTFIT AND TOOLS UP IN NASHUA.

The following story from the Nashua Telegraph is somewhat interesting to local livery keepers and youthful sports:

Following up a tip that a somewhat flashily dressed young man was visiting the local stables trying to find a place for a good looking outfit, the Nashua police almost captured a youth much wanted by the Lowell police, who had hired a livery outfit from the Moore Coach company of that city early Tuesday morning, and did succeed in landing the team.

The youth in question got wind that the officers were following his little game on the city, and that he had gone about as far as he could go without being called up to explain the ownership of the outfit. He then drove the team to a fine street stable, left his horse there to eat, and vanished.

The Lowell police were communicated with by Marshal Wheeler, and late Tuesday evening a representative of the company came to this city, proved his property and succeeded in starting back home with it. He had a cold, wet drive, starting for Lowell after 10 o'clock, but said it was all in the day's work of running a livery stable.

He claimed to know the young man who had been trying to get rid of the team here, and said that his parents were prominent residents of the Spindle City.

FINAL REPORT

OF RECEIVER OF UNITED STATES SHIPBUILDING COMPANY.

NEW YORK, Aug. 2.—The final report of former United States Senator James Smith, Jr., as receiver of the United States Shipbuilding company, was filed in the United States circuit court at Trenton yesterday.

The report shows that Mr. Smith received for real and personal property and assets of every character $3,000,000 together with $7,000,000 capital stock of the Bethlehem Steel company and $250,000 for the capital stock of the constituent companies.

There remains in the receiver's hands after paying all determined indebtedness, a balance of $16,911.

IS YOUR HAIR TURNING GRAY?
Is it getting lustreless or faded? Is it falling out? or is it fading? There is only one remedy that will cure—there is only one remedy that is guaranteed to cure or money back. Parisian Sage will restore your gray hair—it will cure any hair or Scalp disease or money back.
"After using one bottle of Parisian Sage I now have a better growth of hair and I found your Hair Restorer pleasant to use. After the first application the dandruff disappeared and my hair stopped falling out, and it has been restored to its natural color. I now recommend your Parisian Sage to all my lady friends. Lottie Real, 111 Mt. Hope Ave., Rochester, N. Y."
Parisian Sage is sold and guaranteed by Ellingwood & Co. at 50 Cents a large bottle or sent by mail charges prepaid on receipt of 50 cents. Stamps or Silver. Giroux Mfg. Co., Rochester, N. Y.

Short Cut Legs of Lamb 10 & 12c lb
Armour's Star Hams Small, 14c lb
Large, New Potatoes 22c pk

BUTTER AND CHEESE
Best Tub Butter 22c
Best Print Butter 20c
Best Cream Cheese. 10c
Sugar - 5c lb
10-lb Pails Pure Lard 10c lb
5-lb Pails Pure Lard 10c lb
3-lb Pails Pure Lard 10c lb
Best Corn Beef 5 & 6c lb
New Cabbage 1c lb
New Corn - 15c doz
Fancy Staples, 6c
Best Large Flake Rice.....6c lb.
10c pkg. Macaroni, Blue Cross Brand.....6c
Pearl Tapioca.....6c pkg.
Best Mince Meat.....6c pkg.
Boneless Codfish.....6c lb.
Qt. bottle Best Ammonia.....6c
Van Camps New Soups 6c
Chicken.....6c Mock Turtle..6c
Julienne.....6c Bouillon.....6c
Consommé.....6c Oxtail.....6c
Mulligatawney, 6c Beef.....6c
Vegetable...6c
Pure Spices, 6c
Slade's or Bickney & Poor's.
Allspice.....6c White Pepper 6c
Cinnamon.....6c Black Pepper 6c
Cream Tartar, 6c Cloves.....6c
Ginger.....6c 20 large Nutmegs.....6c
Choice Pure Extracts 6c
Strawberry...6c Vanilla.....6c
Wintergreen..6c Lemon.....6c
Raspberry....6c Peppermint...6c
Jamaica Ginger.....6c
Starch
Best Corn Starch, 6c pkg.; 6 pkgs. 25c
Best Lump Starch, 3 lbs. for....10c
STANDARD NO. 1.
Canned Goods, 6c
Best Strawberry Beets.....6c
Best Crystal Spring Baked Beans 6c
Best Fairy Queen Sugar Corn...6c
Best Golden Wedding Green Peas 7c
Best High Grade String Beans..6c
Best New England Marrow Squash 6c
Raisins Seeded or Seedless. Best brands 8c a Pkg.
9c Special 9c
Choice Alaska Salmon.....9c
Shute & Merchant Gold Wedge Brand Shrimp.....9c
White Daisy Plums.....9c
Swan Cove Brand Clams.....9c
A. & R. Loggie's Blueberries, 9c can
American Beauty or Peacock FLOUR $4.90 Bbl., 60c Bag
Currants 8c a Pkg
Tanglefoot Fly Paper 4 double sheets 5c
Fresh Killed Chickens 14c and 15c Lb.
25c Glass Jar Dried Beef 15c
25c Can Ox Tongue 15c
Dzerta—Best in the market—all flavors 7c pkg
Best Pea Beans 6c qt
Best Yellow-Eye Beans 6c qt
Best Green Peas 6c qt
Best Canada Peas, white 6c qt
Fresh Eggs, 18c Doz.
PRIDE OF ELYSIAN FLOUR $5.15 Bbl., 70c Bag
Every Barrel Guaranteed to Give Perfect Satisfaction.
Special
Manhattan Gelatine, best in the market.....6c
Wetmore's Grated Cocoanut, 6c pkg.
Can Baker's Cocoa.....6c
5c pkg. Sterry's Cocoa Shells....3c
Schooner Jelly.....7c
Schooner Mustard.....8c
Mason Jar Pine Table Salt.....6c
Lard
Cudahy's Blue Ribbon Compound Lard—best in the market:
28 lb. pails.....7½c
5 lb. pails.....8c lb.
3 lb. pails.....8c lb.
Soaps
7 bars Borax.....25c
6 bars Fairy Soap.....25c
6 bars Ivory Soap.....25c
8 bars of Armour's Lighthouse (regular 5c soap).....25c
10 bars People Soap.....25c
7 bars Good Will.....25c
7 bars G. E. Marsh Co. Naptholl Soap.....25c
Swift's Pride Soap....7 bars for 25c
Swift's Pride Soapine. 1 lb. pkg. 4c; 4 lb. pkg. 15c
7 bars Swift's White Floating Soap for.....25c
6 bars Welcome Soap.....25c
Choice Bottled Goods
1 qt. bottle Bluing.....6c
1 qt. bottle Ammonia.....6c
1 pt. bottle Worcestershire Sauce 6c
1 pt. bottle Lime Juice.....6c
1 10c bottle Horse Radish.....6c
1 10c bottle German Mustard....6c
Cereals
Toy Oats, a toy in every package 8c
Buckeye Oats.....8c
Mother's Oats.....8c
Quaker Puffed Rice.....8c
Best Loose Rolled Oats.....2½c lb.
About Our Teas and Coffees
We guarantee these goods to give perfect satisfaction. If not, return them and get your money back. No charge for samples.
Best Japan Tea, 25c lb., 5 lbs. $1.00
Best English Breakfast, 20c lb., 5 lbs. $1.00
Best Assam.....25c lb., 5 lbs. $1.00
Best Formosa Oolong, 25c lb., 5 lbs. $1.00
Best Mocha and Java.....15c lb.
Chase & Sanborn's Pure Coffee, 20c lb.
SPECIAL—Best Standard Tomatoes 9c can
Sardines
Fresh American Sardines, 4c box, 8 boxes for 25c
Bar Harbor Brand, Fancy Sardines, 10c size.....5c box; 6 boxes 25c
Salt Fish
Medium Shore Mackerel.....8c lb.
Large Mackerel.....8c lb.
Pickled Cod.....4c lb.
Large Split Herring.....4 for 10c
Best Red Salmon.....8c lb.
3-lb. box Smoked Herrings.....15c
Choice Fresh Meats
Best Hams.....15c lb
Legs of Veal.....10c and 12c lb.
Forequarters Veal....7c and 8c lb.
Rump Butts.....9c and 10c lb.
Best Sirloin Roast Beef. 12c and 15c lb.
Best Rib Roast Beef....8c to 12c lb.
Best Rump Steak....15c and 18c lb.
Best Sirloin Steak..15c and 18c lb.
Best Round Steak, 2 lbs. for....25c
3 lbs. Best Frankfurts for.....25c
Best Liver.....6c lb.
3 lbs. Good Round Steak.....25c
John F. Saunders 159 Gorham St. Corner Summer
Telephone 592-3

THE LOWELL SUN

SUN BUILDING, MERRIMACK SQUARE, LOWELL, MASS.

JOHN H. HARRINGTON, PROPRIETOR.

Member of the Associated Press.

Three Dollars per Year. Twenty-five Cents per Month

The Sun receives the full day service of THE ASSOCIATED PRESS, the greatest news-gathering organization in the world. The entire service received over a leased wire, by our own operator, in our own office in The Sun building.

SWORN CIRCULATION OF THE SUN

The sworn daily average circulation of The Lowell Sun for the year 1905 was

14,829

Sworn to by John H. Harrington, proprietor, Martin H. Reidy, business manager, and Alfred Pilotte, pressman of The Sun, before me, January 1, 1906.

JOHN J. HOGAN, Notary Public.

☞ This is a larger circulation than the combined circulation of all the other daily papers in Lowell.

☞ An advertisement placed in The Sun is of more value to the advertiser than if it were inserted in all the other newspapers in Lowell, and the cost of inserting it in The Sun is about ONE-THIRD the price charged by the other papers.

Another bubble burst and others still to puncture.

Let us hope that after a few weeks' vacation the city council will settle down to the even tenor of its way.

Some curiosity will be felt this year at the inauguration of the new policy of the Federation of Labor in regard to politics. Whether this new departure will have any political significance remains to be seen.

We are next to be favored with an inquisition into the legality or illegality of the manner of choosing the public hall commission. Great is law and great the interpreters thereof with all their contradictions.

General Grosvenor, who has been discarded by his outraged constituents, will be put on the stump by the republican congressional committee to delude the voters of other congressional districts, where he is not so well known.

With Private Secretary Loeb sitting on the lid of the box containing the Roosevelt third term boom, and Taft in Canada, Fairbanks and Cannon have the field to themselves for awhile. As long as hot weather lasts, Fairbanks has the best of it, on account of his well known refrigerating qualities.

Mr. Bryan does not seem to dread starting up a hornet's nest about his ears. In his demand for the resignation of Sullivan of the democratic national committee from Illinois, he stirs up lots of bad blood, but he seems to be uncompromising in his opposition to wrong and fraud in every form. Perhaps after all it will be to his interest in the end that he has opposed what he considers wrong regardless of consequences. After all the people must admire a man who makes no compromise with wrong.

SIGNS OF PROSPERITY.

It is a good sign to find several mills enlarging their plants and others advancing to the manufacture of better lines of stock. That is progress. Lowell is evidently keeping abreast of the times in textile manufacturing. The recent increase of wages is another sign of prosperity.

THE TUBERCULOSIS CAMP.

The tuberculosis camp at the General hospital is an important institution. Everybody who has any symptoms of consumption or tuberculosis should be examined at this camp in order to test the nature of his ailment. These diseases can be cured if taken in time. The tuberculosis camp offers an opportunity not only to have the disease properly diagnosed but also to secure the proper treatment. When the lung or a portion thereof is gone through the effect of disease it can never be restored. Therefore do not wait until the lung tissue is eaten up by disease germs.

THE IRISH INDUSTRIAL MOVEMENT.

Although Sir Horace Plunkett has championed the revival of Irish industries for several years, yet recent developments have shown that he is anything but a shrewd business man. A short time ago he received $50,000 from Bourke Cockran with which to start up some new industry in Mr. Cockran's native town, in the county Sligo, Ireland. From the published accounts of the affair it appears that the first step taken by Mr. Plunkett was to purchase an old mill in the locality at something like $20,000. Then legal entanglements cost him nearly another $1000 so that half the money was gone before he was ready to start business. He then found that the machinery in the old mill was not adapted to the work which he intended to start upon. It was decided to start a factory for the manufacture of church and school furniture and while a successful beginning was made it was soon found that there was no demand for the products of the factory.

The next move was to change to a lumber business in opposition to a strong and well established concern in which failure was inevitable. As a consequence therefore, not only Bourke Cockran's money is gone but a considerable amount subscribed by local parties interested in the movement is gone with it—all lost outright in an unsuccessful venture that was ill advised in the first place.

It was under such benefactors of the Irish people that an international exposition was planned to be held in Dublin in 1907, but the representatives of the Irish people are giving it little heed as they do not want to assume any responsibility for its success, knowing what they do of the organizers. Mr. Redmond says the industries of Ireland are not sufficiently developed to be set in contrast with those of other nations and for that reason he does not see that Ireland can derive much benefit from the so-called international exhibition. The fact that it is to be opened by King Edward and that it is being boomed even in this country by such men as Colonel M. C. Hackett of the Dublin Fusiliers, causes the Irish people to have no heart in it for the reason that it is not strictly national in character.

Already plans are under way for a national industrial exposition in 1908 that will be thoroughly national in character and will present all the thriving industries in the very best light. Before that time arrives it is likely that a few more woolen mills will be in operation and that Americans will have started several shoe shops such as are now in operation in some of the great shoe cities of this country.

A movement is on foot also to secure more satisfactory freight arrangements for shipment to England and abroad, a matter in which the Irish industries have always been seriously handicapped.

In spite of every difficulty and backset, however, the industrial revival in Ireland is making satisfactory progress, and it is not to be set down as a complete failure just because of an isolated case such as that in which Bourke Cockran's money was lost. Even in the most progressive cities there are many such failures but they do not indicate any general lack of success.

SEEN AND HEARD

Shining shoes has got to be a flourishing industry in Lowell as well as all over the country. The business today is in the hands of Italians and Greeks and some of them are making money at it. It takes more money to go into the shine business today than it used to. Once the street urchin, with his brushes and blacking packed in a soft box, made money as he shined shoes on the curbstone, or made a tour of stores and offices soliciting jobs. Today the bootblack has to have a "parlor" or at least a stand in a barbershop or other place. He must get a stand, including a chair on a box, as cheap as $4, or one as costly as $25. Oak chairs can be bought for $5.50 and mahogany chairs for $15. Concerns in Boston and New York make and sell bootblack stands exclusively, and sell them all over the country, and in Europe. Besides chairs most of the local bootblacks feel it necessary to have a graphophone. It looks as if there was money in the shoe shining business in Lowell because there are so many "shine parlors" about the city. Some men think the bootblack works hard and earns his nickel a pair for shining. In New York owners of bootblack stands ride around in autos of their own. A Texan bootblack recently earned $17 in a day, shining 150 pairs of shoes at 10 cents per shine during a convention of cattle men. This is said to be the record earnings for bootblacks.—Portland Express.

The oldest veteran fireman in New England is Capt. Jacob Eaton, president of the Lowell Veteran Firemen's Association, who is 87 years of age and who joined the fire department in 1839. [illegible] aged 86 years who joined the department in 1842 is the second oldest. Both are residents of this city.

The residents in the vicinity of Fletcher street are wondering if the electric cars will ever run through that street. The tracks are laid and the trolley wires strung. What is the reason for waiting so long to operate the cars?

THE HUMAN TIE

"Speak tenderly, for he is dead," we say;
"With gracious hand smooth all his roughened past,
And fullest measure of reward forecast,
Forgetting naught that glorified his brief day."

Yet, when the brother who, along our way,
Prone with his burdens, heart-worn in the strife,
Falters before us, how we search his life,
Censure, and sternly punish while we may!
Oh, weary are the paths of earth, and hard!
And living hearts alone are ours to guard.
At least, begrudge not to the sore distraught
The reverent silence of our pitying thought.
Life, too, is sacred, and he best forgives
Who says, "He errs, but," tenderly—"he lives."

—Mary Mapes Dodge.

This is to you like any other day.
Rose dawn, white noon, and evening lit with stars,
And in high heaven, a glimpse of golden bars
Set down for those who shall go home that way.

To me this is a day so set apart
By memory and by sorrow that I still
With eyes tear-blinded at the mere thought of it
And all the loneliness it brought my heart!

—Margaret E. Sangster.

JUDGE KINCAID

CALLED AS WITNESS IN ICEMEN'S CASES.

TOLEDO, Ohio, Aug. 2.—Judge Kincaid who sentenced the icemen was a witness in common pleas court yesterday. He admitted having a conference with attorneys for the icemen but denied that he in any way indicated what his action would be in regard to the sentence to be imposed in the event the icemen were found guilty.

1500 WEAVERS

QUIT WORK IN MILL AT ADAMS.

ADAMS, Mass., Aug. 2.—Nearly 1500 weavers employed in the four mills of the Berkshire Cotton Manufacturing Co. here, quit work yesterday owing to the refusal of an overseer to reinstate Samuel Witam, one of the employes and president of the English speaking weavers' union. The work at the mills was seriously curtailed by this action, as only about 50 weavers were left in the No. 3 mill. The loomfixers declare that they will strike if the corporation attempts to fill the striking weavers' places with non-union men.

A CHALLENGE

LAWRENCE MAN WANTS A RACE WITH NOLAN.

D. J. Baril of 52 Greenwood street, Lawrence, manager of R. Ayer, the sprinter, issues a challenge to any Lowell sprinter for a race of 100 or 135 yards for a side bet of $50 to $100. Nolan preferred.

This year croquet's the thing

We have good

CROQUET SETS $1

Better ones at higher prices

Bartlett & Dow

216 Central Street

WOMAN OF MYSTERY

An Interesting Psychological View of Her Condition

Glimpses of Different Personalities Seen in Her Varying Moods—But Nothing to Reveal Her Identity

The psychologists are taking great interest in the case of the woman of mystery known as "Sarah Wilson," Mrs. Alice Walker or Margaret Kelly, now at the city farm. It will be remembered that at first when she attracted the attention of the Lowell police she gave the name of Margaret Kelly and that she dimly remembered something about an island. Now that a Mr. Gale of Staten Island has written for her photograph under the impression that she may be his wife, the interest in her case is intensified. He says his wife's maiden name was Bridget Kelly and that she lost her mind through the death of her three children. Her case is now engaging the attention of alienists and psychologists in an effort to explain the nature of her case and reveal through the occasional flashes of rationality her real personality. A student of psychology has written the following account of her case in a Boston paper.

What seems to be an astonishingly clear case of multiple personality, one of the most remarkable psychological phenomena admitted by present-day psychologists, and a case similar to that described in the late already famous scientific work of Dr. Morton Prince of Boston on the subject, appears to have manifested itself in the person of "Sarah Wilson," or "Mrs. Alice Walker," or "Margaret Kelly," at present an inmate of the Lowell almshouse. She is a woman whose mind, or minds, as well as whose actual identity, is proving an embarrassing puzzle to the officials of the institution.

Since she first emerged in March of this year from the unknown of normal, everyday existence into the publicity which her changing identities have brought her, she has baffled every effort to determine any facts about her life or her true personality by those with whom she has come in contact.

PHOTOGRAPHED FOR FIRST TIME

For the first time since she has been an inmate of the Lowell institution, where she was taken in April after being found in the Merrimack river partly under water, she has consented to have her photograph taken for purposes of identification if possible. If her picture fails to lead to an identification by some one who knows her under one of her strange cases of personality, Martin J. Courtney, the agent of the overseers of the poor of this city, is convinced that he will have a mystery on his hands that will last until, as in such cases is bound to happen, the original or at least another individuality struggles to the top in her psychical make-up and manages to give some further information about herself.

SIMILARITY TO DR. PRINCE'S CASE.

There are points about the changing phases of this unknown woman's personality that are very similar to those marking that of Dr. Prince's famous "Miss Beauchamp" and her "Sally," in his volume, which describes his efforts to find and fix the real "Miss Beauchamp" from out of a number of amazing personalities which alternated in the possession of his interesting patient. For instane, as "Mrs. Alice Walker," who was discovered by a North Saugus roadside at 5.30 a. m., March 27, she knew all about herself as "Sarah Wilson" who two days before had been found nearly frozen to death to the steps of the normal school at Lowell, and who, after being questioned and cared for, was allowed to depart. Besides telling a strange story of being robbed to the Saugus officials, she admitted, in answer to their suspicious interrogation, that although not "Sarah Wilson," she knew her well and intimately, dressed exactly like her, was almost a twin in looks and had followed her for years to do her harm, hating her because of her "brilliant intellect," as she phrased it, and because of her superior qualities and refinement. She claimed with an almost malignant joy to have been the cause of "Sarah Wilson's misfortune and misery on the 25th in Lowell.

SAME PERSON, YET ANOTHER.

Upon inquiry she was found to be the same person. Yet there was no indication in her manner at the time that she knew or felt herself as anything but distinct from the individuality she confessed to having put to discomfort and pain. When she was allowed to go, "Sarah Wilson" or "Mrs. Alice Walker" came back to Lowell somehow, and a few days later was found wading into the Merrimack river, whether with the intention of drowning herself or merely of torturing some other "individuality" of herself, was not ascertained. She was brought to the Lowell almshouse, where she has since been confined.

It is notable in connection with the strange vagaries of this woman's mind, and with the fact of her unconcealed pleasure as "Mrs. Alice Walker" in injuring herself as "Sarah Wilson," to remember that in Dr. Prince's celebrated case, "Sally," one of "Miss Beauchamp's" personalities, took great delight in doing "Miss Beauchamp" not only mental and moral but actual physical harm, never seeming to suffer physical pain himself, but turning back into "Miss Beauchamp" at will, and leaving her to stand the consequences of her acts.

KNOWS NOTHING OF OTHER SELVES.

The strange being at the Lowell almshouse, where she now lives as "Margaret Kelly," knows nothing of either "Sarah Wilson" or "Mrs. Alice Walker," as "Mrs. Walker" she did know of "Sarah Wilson," but as the latter she apparently knew nothing of either of her other identities. This is also paralleled in Dr. Prince's case, for "Miss Beauchamp" did not realize "Sally's" existence, while "Sally" knew only too well of the latter personality, and played deliberate havoc with her comfort and happiness.

At the present time, "Margaret Kelly" can recollect nothing previous to the time that she was brought to this place after having been rescued from drowning in the Merrimack river. But although her mind is an absolute blank as to the previous occurrences of her long life, she has still retained an otherwise, almost normal brain. She reads with eagerness all the current periodicals, writes intelligently of the minor happenings of her present life, talks rationally, and with the exception of her strange lapse of memory, appears to be of sound mind.

DIDN'T RECOGNIZE LOWELL.

The thing that puzzles the Lowell officials is how in the world so refined a woman managed to live during the months previous to the time she was last found. She was well dressed when found and evidently delicately nurtured.

A few days ago Mr. Courtney took her out in his buggy and visited all the chief places in Lowell, including the railroad station, in the hope of reviving her memory. But she stared at everything with blank amazement and stated that so far as she knew, she had never before been in the city. When questioned about Boston and neighboring cities, she professed the same ignorance. The nearest she has come to describing any place connected with her past life is the vague suggestion, which she says might even be a dream, that she "came from a city near the water with woods behind it." When questioned as to whether it was fresh water or salt water, she could not remember. The streets, she says, were narrow and hilly and she thought unpaved.

While she lay sick in the hospital, her memory failed her completely, even as to the simplest things of life. She did not know what a spoon was, and had to be shown how to sip her soup. Since then she has much improved and now performs the ordinary duties of life as well s any one else.

"You are a great reader," said an interviewer. "Do you remember anything that you read before you came here?"

"No," she answered.

"In the course of your general reading, do you not sometimes recall an article that you have read before?"

"No, it all seems new to me."

"But do you not recall such common names as that of Shakespeare?"

"Shakespeare? Shakespeare. I seem to have heard the name before. Who was he?"

Perhaps such a reply would not appear strange from many of the inmates of the farm, but from a woman who is manifestly as intelligent as "Margaret Kelly," it is, to say the least, curious.

Although she reads intelligently articles requiring the exercise of talents which come only with the best of education, she cannot recall ever having heard the most common names in English literature. She has been very reserved while at the almshouse, and while willing to be good frends with the others, keeps as much as possible to herself. She never attends divine services and seems to have no conception whatever of religious matters.

"I guess I haven't any religion," she said.

"But if you some day wished to attend such exercises, what denomination would you prefer?"

"I don't know. I would have to go to them all and then judge."

"Do you know the difference between Protestantism and Catholicism?"

"I seem to have heard the words somewhere, but they do not mean anything to me."

BIBLE A CLOSED BOOK TO HER.

"Have you ever read the Bible"

"Oh, yes, they have a Bible here in the institution."

But when questioned more closely she did not know what even a 5-year-old child might be expected to know on the subject.

So far as can be learned, she speaks only English. But she seemed to know that the French-Canadians at the farm did not speak good French.

"I cannot understand them," she said, "but it doesn't seem to me to be spoken as it should be."

She is forever doing things which seem to promise clues, but which, when investigated, turn out to be nothing. A short while ago she was talking with Mr. Courtney, and idly scribbling on a pad which was before her. Suddenly from the maze of criss-cross lines, the superintendent was astonished to see a clearly written name. Examining it, he made it out to be "Virginia Wood."

"Why did you write that name?" he questioned.

"I don't know."

"But don't you remember any one of that name?"

"No, I don't remember ever having heard of it."

What prompted her to write it? It is somewhat of an unusual name and an examination of the books to which she has had access proved it was not from one of those. An investigation of the Lowell directory revealed a name somewhat similar, but the party in question knew nothing of the woman.

CASE FOR PSYCHOLOGISTS.

Dr. Foster Smith, the city physician, has seen her a number of times and talked with her, but has no explanation to give.

"It is a case for psychologists," said he. "The woman is in fairly good health, although a bit weak. I can find no evidence of any disease or accident which could have brought this about. It is one of those odd cases which sometimes come up and which only time can solve."

As far as her memory of present day events goes she is normal. She remembers well the names and faces of her companions at the institution, and even their conversations. She has made friends with all of them, and, gentle and courteous and with all the bearing of one of gentle breeding, she has won the sympathy of all. And she herself seems to appreciate the oddity of her situation.

"I am as content here as one could be in my position," she said, "but naturally, I should like to find my friends. I suppose I have friends," she added sadly, "don't you?"

Taken all in all, it is one of the greatest mysteries that has ever come before the Lowell authorities. They are of the opinion that her friends will be found somewhere in Massachusetts, or at least in New England.

LORD DOUGLASS

Held on Suspicion of Being a Bigamist

PORTLAND, Me., Aug. 2.—Instead of having in custody an American bigamist known as "Lord Douglass" and by other names and who is wanted by the authorities of many states, as was at first supposed, the Portland police, it is thought have detained Lord Sholto Douglass, third son of the late Marquis of Queensbury who for a number of years has resided in Bakersfield, Cal. Several days ago a Portland detective was requested by the police of Asheville, N. C., to arrest a man who rented a cottage on the shore of Sebago Lake in Maine. The officer went to the lake yesterday and detained a man known at the lake resorts as S. G. Douglass. The Asheville police were notified of the identification of their man but the local authorities suspected from the first that a mistake had been made and they refrained from making public the occurrence.

The suspect regarded the arrest humorously and told the officer who called on him that he was Lord Sholto George Douglass. With him were two persons, who he said, were Lady Douglass and their son. So convincing was his story that the local police notified the Asheville officers yesterday that in their opinion the man was what he claimed to be and they advised that the Asheville police order his release.

A firm of bankers in Portland stated yesterday that the man detained at Sebago is really Lord Sholto Douglass. They say that a number of drafts on a London banking house which he said were honored by the London institution. The police here state that the description of the bigamist, beyond a slight resemblance does not correspond to that of the Englishman.

The suspect says that he was with his family in England from November 1904, until last May, whereas the crimes of the American were committed mostly last year. Last night the police sent a cablegram to Scotland Yard, London, asking if the detectives there can certify the statement.

PRIVATE KILLED

Was Struck by Acting Corporal

BOSTON, Aug. 2.—Private Duer of the detachment of U. S. marines stationed at the navy yard at Charlestown was killed last night by a blow alleged to have been struck by Acting Corporal Jenkins. Jenkins was afterwards arrested by the naval officials, charged with causing the death of Duer.

The navy yard officials refused to give out details of the affair, but it was learned that Duer, who had been drinking attempted to escape from a patrol of marines which was escorting him to the guard house. Jenkins who commanded the squad is said to have struck the prisoner, who dropped to the ground, dying almost instantly.

SEVERAL FIGHTS

BETWEEN EMPLOYES OF STEAM AND STREET RAILWAYS.

EAST ST. LOUIS, Ill., Aug. 1.—After several hand-to-hand encounters among the 800 laborers about equally divided between employes of the Louisville & Nashville railroad and the Illinois Traction Co. during which several pistol shots were fired, the Louisville & Nashville officials ditched two engines on a disputed crossing and effectually blocked the plans of the electric road for tearing up its tracks. No one was seriously injured and none of the shots took effect.

STOPPED RUNAWAY

MR. DOYLE OF THE BRASS FOUNDRY ACTED QUICKLY.

One of the Union Brass Foundry horses hitched to a light wagon while standing yesterday afternoon in front of the foundry on Worthen street became frightened and dashed down the street. Joe Doyle, an employe at the foundry ran out and jumping in the back of the wagon grabbed the reins and brought the horse to a standstill before doing any damage. Mr. Doyle received great praise for his heroic act.

SNELLING RESIGNS.

BOSTON, Aug. 2.—The resignation of United States Appraiser D. Linzee Snelling, of the customs service in this city, was announced yesterday. Winthrop T. Hodges of Nahant was selected as Mr. Snelling's successor.

The Savings Are Great In the Boys' Department

but the quantities are small.

Washable Sailor Suits and Russian Blouse Suits

small lots from our higher priced numbers, now....35c

Chambray Overall Suits

for little boys or girls, prettily trimmed with blue or red, now 37 1-2c

Linen Colored Chambray Russian Blouse Suits,

40 suits that sold for $1.00 each, all now marked....50c

Fine Russian Blouse Suits

all that sold for $3 and $3.50 to go now for....$1.75

Boys' and Children's Straw Hats

Every hat in stock sold for 50c, 75c and $1.00, all today marked 25c

Boys' Neglige Shirts....29c

Boys' Wash Trousers....19c

Boys' Bloomer Trousers....25c

Boys' Beach Hats....19c

PUTNAM & SON CO.

166 Central Street.

TEXTILE NOTES

Interesting Items From Mill Centres

MONSON, Mass., Aug. 2.—The Grosvenor Woolen Co. has filed in the Hampden county registry of deeds at Springfield an assignment of its property, including lands, buildings, machinery, tools, notes and accounts receivable, to Everett W. Carpenter of Palmer. Mr. Carpenter is a creditor and is acting merely as an intermediary.

Judge T. W. Kenefick, who drew up the assignment, stated today that the company's troubles were due to the recent fire. At that time the mills were running night and day. Because of the high insurance rates the property was not adequately insured. The company found itself hampered in rebuilding by the high price of materials. Judge Kenefick stated that while he had no idea of the assets and liabilities of the company he was confident that bankruptcy proceedings would follow the assignment. As a Massachusetts corporation cannot file a voluntary petition in bankruptcy it is probable that creditors will petition the company into bankruptcy. Charles F. Grosvenor, president of the Springfield & Eastern Street Railway Co., is president of the woolen company.

WAXENE

For Kitchen Floors.

50c Can

C. B. Coburn Co.

63 Market St.

COKE-$4.25

Horne Coal Company

IOWA HAS SPOKEN

In Strong Terms Against the Standpatters

Cummins Nominated for Governor on a Platform That Demands Tariff Revision

DES MOINES, Ia., Aug. 2.—Albert B. Cummins has been nominated to succeed himself as governor of Iowa. Warren Garst of Coon Rapids, a state senator and German by birth, is his running mate as candidate for lieutenant-governor.

The governor was nominated on the first ballot, receiving 933 votes. George D. Perkins was given 693, and S. W. Rathbun 101. The number of votes in the convention was 1640, and the number necessary for a choice, 821.

When Wapello county was reached in roll call, Cummins had 811 votes, and the battle was over, but the Perkins men in the remaining counties stuck to their candidates, and no motion to make the nomination unanimous was even suggested. The anti-Cummins followers went to defeat still fighting, and are not at all inclined to bury the hatchet.

The nomination of Garst also came on the first ballot, his vote being 917 1-3 to 722 2-3 for L. B. Raymond.

The victory is a sweeping one for the "Progressives," who are now securely in control of the party machinery, while the "Stand Patters" are routed, horse, foot and dragoons.

The platform is not at all radical. The resolutions merely invite attention to the fact that the tariff ought to be satisfactorily revised to meet existing conditions, should be modified from time to time if necessary, and that the sort of reciprocity advocated by Blaine and recommended by McKinley ought to prevail.

The state was felicitated because it is out of debt and had plenty of real money in the bank, a direct primary election law was urged, and the usual gaff was shot into corporation influence and power.

It was declared that the Republican party intended to make it unpopular for corporations to engage in politics hereafter, or to contribute to political campaigns, and the anti-pass law of the recent legislature was commended, although this was not enthusiastically applauded, as the delegates all came to Des Moines at their own expense, something which has not heretofore happened in the history of politics in this part of the country.

Resolutions of respect to the memory of the late David B. Henderson were adopted, and the chairman was instructed to send greetings to Senator William B. Allison, who is ill at his home in Dubuque.

The work of the convention means that "stand-patism" has collapsed in Iowa, and that the progressives are absolute dictators, with the strong probability that Gov. Cummins will succeed Senator Allison in 1908.

Leslie M. Shaw, secretary of the treasury, is almost wiped off the map. His name hissed in the convention and he himself broken and discouraged at the turn of affairs.

The platform adopted says, in part: "We find abundant cause for rejoicing in conditions prevailing. The country, as a whole, is unceasingly prosperous and our state is experiencing the climax of protection and prosperity. We are rightly proud of the history of our party, which for so many years has determined the policies and directed the administration of our public affairs.

"We recommend the aspiring character, important achievements and undaunted leadership of Theodore Roosevelt. It is with exceeding pride that we contemplate the confidence reposed in him by the people of our country and the admiration which he commands from the whole world.

"We pledge ourselves and our party in this state to the enactment of a wise and judicious primary election law, which will provide for the nomination by direct vote of all candidates for office to be filled at the general election and an expression of public preference in the selection of United States senators.

"We are unalterably opposed to the domination of corporate influences in public affairs. We favor the enactment of stringent statues to purge the politics of our state and nation from the corrupting influences of corporate power, and we pledge ourselves to the enactment of such laws as will render it unprofitable and unpopular for corporations to engage in politics or in any way contribute to political campaigns.

"We are uncompromisingly in favor of the American system of protection. Duties on foreign imports should not be levied for revenue only, but should be so adjusted as to promote our domestic interests, enlarge our foreign markets, secure remunerative prices for the products of our factories and farms, and maintain a superior scale of wages and standard of living for American labor.

"Wise and unselfish tariff laws maintained in the interest of the general welfare, equally opposed to foreign control and domestic monopoly, are essential to our commercial and industrial prosperity.

"We believe that all inequalities in the tariff schedules, which inevitably arise from changing industrial and commercial conditions, should be adjusted from time to time, and condemning without reserve all assaults upon the protective system, we favor such reasonable and timely changes as will keep the tariff in harmony with our industrial and commercial progress.

"We favor the reciprocity inaugurated by Blaine, advocated by McKinley and Roosevelt, and as recognized in republican platforms and legislation."

The complete ticket is as follows:

Governor—Albert B. Cummins, Des Moines.

Lieutenant-Governor—Warren Garst, Coon Rapids.

Secretary of State—W. C. Hayward, Davenport.

Auditor—B. F. Carroll, Bloomfield.

Treasurer—W. W. Morrow, Afton.

Attorney-General—H. W. Byers, Harlan.

Justices of supreme court—John C. Sherman, Mason City, and Emlen McLain, Iowa City.

Clerk of courts—John C. Crockett, Eldora.

Superintendent of public instruction—John F. Ridges, Sigourney.

Court reporter—W. W. Cornwall, Spencer.

Railroad commissioners—W. L. Eaton, Osage, and D. J. Palmer, Washington.

MAY SUTTON WON.

NEWCASTLE, Eng., Aug. 1.—Miss May Sutton who postponed her departure for America in order to again try conclusions with Miss Douglass, the British champion, played in the Northumberland county tennis tournament today. In the singles Miss Sutton beat Miss Atchison by 6-3, 6-2.

FREE CONSULTATION

DR. TEMPLE and associates will give consultation during the balance of July, free of charge. All those who are sick are invited to take advantage of this offer and learn their true physical condition.

DR. TEMPLE and associates cure pains in the side, back, under shoulder blade, smothering sensations, palpitation of the heart, tired feeling in the morning, poor appetite, coated tongue, blotches or pimples on the face, bad taste in the mouth, roaring, buzzing sounds in the head, bad memory, sour, sick or bloated stomach, pains in head, dizziness, headache, restlessness at night, night sweats, bad dreams, feeling of fear, stiffness of limbs, skin troubles and all blood disorders.

You can consult with Dr. Temple and associates—free of charge—at their office, 97 Central street, Mansur block, every day, 10 to 12, 2 to 5; evenings, 7 to 8 p. m. Sundays 10 a. m. to 12. Office closed Wednesdays during July and August. The price for treatment is within the reach of all, paying as able. Free X-Ray Examination.

Three Bargains

If you are looking for a house that's a real bona-fide bargain, look over this list and we're sure that you'll find one to your liking. If not, we've got a large list to select from. Call in and see us—today.

EIGHT ROOM HOUSE—Besides bath and pantry; situated in Lowell Highlands; 4000 feet of land; recently built, with all modern conveniences; hardwood floors throughout, cemented cellar, concrete walks, slate roof, etc. $3500

NINE ROOM HOUSE—On Parker street. All conveniences. Electric lights and bells, steam heat, cemented cellar, all hardwood floors, finished in elegant style. Rooms well appointed $4000

EIGHT ROOM HOUSE—In the Highlands. Furnace heat, bath, concrete walks, gas, electric lights, cemented cellar, large airy rooms. Pleasant location. Convenient to churches, cars and schools $3000

"YOUR SATISFACTION IS OUR SUCCESS"

Eugene G. Russell

Real Estate and Insurance

407 Middlesex Street Near Depot

MERRILL HELD

Accused of Hiring Men to Set Fire

OSSIPEE, N. H., Aug. 2.—Eugene Merrill, proprietor of a feed store and grocery, was arrested and brought before Trial Justice T. W. Miles in this village yesterday, charged with hiring John Swett to set fire to the store, in November, 1905. Merrill was ordered held in bonds of $1000 for the grand jury and he went to jail last night as he was unable to procure the required bail.

Swett, who was arrested Tuesday, is said to have made a statement in which he declares that Merrill hired him for $5 to set fire to the store. Swett said that Merrill gave him the keys of the store and directed him to place a lighted candle near some rags saturated with kerosene, so that the rags would be ignited after the candle had been burning three hours. Swett said he followed directions, but later noticing that the wind was in such a direction that the house of a friend named Perkins would be endangered he warned Perkins, who compelled him to return to the store and remove the lighted candle. No arrests were made at that time, but since then three mysterious fires have occurred in the same neighborhood and detectives have been employed to investigate their cause. The arrest of Merrill was made on complaint of an insurance agent.

BOSTON'S MAYOR

BEFORE THE COMMITTEE ON TAXATION.

BOSTON, Aug. 2.—Mayor John F. Fitzgerald appeared yesterday before a joint special legislative committee on taxation at the state house in favor of a bill and petition which he presented to the legislature. The bill provides for the taxation of the goods, wares and merchandise of domestic business corporations in the municipalities where their manufactories are located. Secretary Morse of the Boston chamber of commerce and many others were present.

BROKE TROTTING RECORD.

PHILADELPHIA, Aug. 2.—At the Ardmoor Driving Club races on the Eagle track near here yesterday Ed Bryan, a bay gelding, broke the world's trotting record for two miles on a half mile track. The horse covered the distance in 4.59. The best previous record was 5.11 held by Templebar.

BOSTON & MAINE RAILROAD

Corrected to June 25, 1906.

Trains leave Middlesex street station, Lowell, as follows:

For Boston, 5.45, 6.28, *6.39, q6.47, w6.50, 7.01, 7.21, 7.31, *7.48, q7.52, w*8.00, *8.47, *8.54, w9 26, 9.33, w10 54, 11.07, 11.38, a. m.; w12 07, 12.12, w12.17, *1.43, w2.25, 2.58, w3.12, *3.47, w3.55, *4.00, 4.28, w5.06, 5.12, q5.49, *6.12, 6.15, 7.05, *7.31, 8.30, w9.30 p. m. SUNDAYS, 6.39, 7.21, 8.20, 8.45, 9.20, 10.30 a. m.; w12.10, 2.25, w2.35, w3.50, 5.10, w6.35, 6.15, 7.31, 8.45 p. m.

For Lawrence and Haverhill, 6.28, w6.60, z7.31, w8.44, w9.25, 10.54 a. m.; w12.07, 1.30, w2.25, 3.55, w5.06, 6.18, w7.00, w9.30, x11.35, p. m. SUNDAYS, 8.20 a. m.; 12.10, 3.60, 5.35, 8.45 p. m.

For stations between Reading and Boston, Western Division, 6.60, 9.25, 10.54 a. m.; 12.07, 12.47, 2.25, 3.12, 3.55, 5.07, 6.18, 7.00, 9.30 p. m. SUNDAYS, 8.20 a. m.; 12.10, 2.35, 3.60, 5.80, 8.45 p. m.

For Salem, Mass., w6.28, 7.31 a. m.; w12.07, 1.45, n2.25, n3.55, w5.05, 5.28, n7.00 p. m.

For Newburyport, Amesbury and Portsmouth, 6.25 a. m.; 12.07, 2.25, 3.00, 3.55, 6.13 p. m.

For Haverhill Bridge, Newburyport, Hampton, North Hampton, Portsmouth and stations on York Beach R. R., 3.00 p. m., until Sept. 14, inclusive.

For Exeter and Dover, 6.28, 6.50, z7.31, 8.44 a. m.; 12.07, 1.30, 3.55, 6.06 p. m. SUNDAYS, 8.20 a. m.; 12.10, 5.35 p. m.

For Rochester and Alton Bay, 8.44 a. m.; 12.07, 1.30, 3.56 p. m. SUNDAYS, 5.35 p. m.

For Somersworth, N. H., Saco, Old Orchard and Portland, 6.28, 6.50, z7.31, 8.44, a. m.; 1.30, 3.55, 6.06 p. m. SUNDAYS, 8.20 a. m.; 12.10, 5.35 p. m. (does not stop at Old Orchard.)

For Lewiston, Augusta, Bath, Waterville, 6.28, 6.50, 7.31, 8.44 a. m.; 5.06 p. m. SUNDAYS, 8.20 a. m.; 5.35 p. m.

For Bangor, Belfast, Skowhegan and Rockland, 8.44 a. m.; 6.06 p. m. SUNDAYS, 8.20 a. m. (to Bangor only), 5.35 p. m.

For St. John, N. B., Halifax, N. S., Montreal and Quebec, 6.50 a. m.; 5.06 p. m. (5.06 train does not run Saturdays.) SUNDAYS, 5.35 p. m.

For Eastport and St. John (via steamer from Portland), on Monday, Wednesday and Friday, at 1.30 p. m.

For Woburn, 6.25, 7.01, *7.48, 11.07 a. m.; 2.58, 4.29 p. m. SUNDAYS, 8.48, 10.30 a. m.; 2.25 p. m.

For Stations between Winchester and Boston, Southern Division, 5.46, 6.25, 7.01, 7.31, 7.48, 9.33, 11.07 a. m.; 1.43, 2.58, 4.28, 5.22 p. m. SUNDAYS, 6.39, 7.21, 8.45, 9.20, 10.30 a. m.; 2.25, 5.10 p. m.

For Ayer Junction and Way Stations, 7.07, 11.55 a. m.; 5.01 and 5.42 p. m. SUNDAYS, 2.15 p. m.

For Amherst, Milford and Wilton, 9.01 a. m.; 1.00, 3.40, 4.35, 5.39 p. m. SUNDAYS, 2 p. m.

For Keene and Way Stations, 9.01 a. m.; 4.38 p. m.

For Nashua, Manchester and Concord, 12.23 (to Nashua), 7.30, 9.01, *9.30, *9.54, *10.29 a. m.; *12.09, 1.00, *1.29, *1.54, 2.40, (4.35 to Nashua), *5.30, 6.29, *5.10, *9.10 p. m. SUNDAYS, 10.02, *10.30 a. m.; 2.00, 6.00, 8.10, 9.10 p. m.

For stations on White Mt. Div., 7.30, *9.49 a. m.; *1.54, *5.39, (to Plymouth only), 9.10 p. m. Sunday *10.33 a. m.

For Franklin, Lebanon, and White River Junction, 7.30 a. m.; b*12.09, 5.39, *b8.10 p. m.

For Warner, Bradford, Sunapee, Newport (N. H.), Claremont and Claremont Junction, 7.30, 9.39 a. m.; 1.39 p. m.

For St. Johnsbury and Lyndonville via Wells River, b10.30 a. m.; 1.20, *b9.10 p. m.

For Montpelier, Essex Junction, Burlington, St. Albans, St. Johns and Montreal, via Central Vermont Line, *9.30 a. m.; b*12.09, *b5.10 p. m.

For Montreal and Quebec, via Montreal and Boston Air Line, b*10.30 a. m.; *b9.10 p. m. QUEBEC EXPRESS, via Plymouth and Sherbrooke, *b9.10 p. m.

References:

a—Via Wakefield Junction.

*—Express. b—Daily.

w—Via Western Division.

x—Wednesdays and Saturdays only.

q—Via Bedford.

z—Via Wilmington Junction.

D. J. FLANDERS, Gen. Passenger and Ticket Agent.

H. C. TAFT, General Agent, Lowell.

PREUSSE IS SANE

Will Soon be Given His Freedom

ALBANY, N. Y., Aug. 2.—District Attorney Addington has been informed that Scott Campbell of the state hospital for criminal insane has declared Richard E. Preusse sane. Preusse is the well-known sporting man of this city who shot to death Myles R. McDonnell of Boston in the Hotel Ten Eyck in this city on June 8, 1904, and who about five weeks ago was acquitted by the jury on the ground of insanity.

HOMELESS CAT

HOLDS UP A STRING OF TROLLEY CARS

BOSTON, Aug. 2.—A cat which had crawled into the motor box near the front wheels of a Brookline trolley car last evening held up the street car service for a short time until rescued by Joseph Boyd, the starter at the Village transfer station.

While passengers were leaving the car the homeless feline meandered slowly across the street and jumped into the box near the front wheels. The motorman was just about to turn on the current when a cry from several people caused him to stop before the trolley had got fairly started.

Men and women, the latter without regard for their skirts dragging in the muddy street, tried to "shoo" the cat from its place, but Tabby was apparently content. There wasn't even an answering "meow" until Starter Boyd began to prod the box with a stick, when the cat jumped out from the other side and was instantly grasped in the arms of a sympathetic woman, who volunteered to find a home for the animal.

Then the string of cars proceeded onward.

Frank M. Barber and wife have gone on a vacation to New Hampshire and Vermont and will return in two weeks.

LEGAL NOTICES

CO-PARTNERSHIP DISSOLUTION

Notice is hereby given that the co-partnership business heretofore carried on at No. 227 Central street, Lowell, under the firm name of O'Brien Bros., has been this day dissolved by mutual consent.

The undersigned, Henry W. O'Brien, retires from the business, which will be conducted exclusively hereafter by the undersigned, Daniel J. O'Brien, to whom all customers indebted to the late firm should make payment and to whom all creditors should present bills.

HENRY W. O'BRIEN,
DANIEL J. O'BRIEN.

Lowell, July 24, 1906.

SPECIAL NOTICES

WE ARE THE well known expert chimney builders. All chimneys that we repair or build with Portland Cement Mortar are warranted to wear from 25 to 75 years. Smith Bros., 550 School st. Tel. 1707-3.

FRUIT JAR SEASON is now on, you can buy the best Mason machine made jars at our store. Pints 59c, quarts 69c, ½ gal. 79c a doz. Free delivery. Dickson's Tea Store, 68 Merrimack st.

I PAY spot cash for old feather beds, old carpets, old silverware, plated ware, pewter, antique furniture, etc. Address "Feathers," this office.

PAINTING & PAPERHANGING—Paper hung 12 cents roll, good work. 29 Elmwood avenue.

OUR SPECIAL OFFER for this month only. Chimneys swept out from top to bottom with steel brushes and an iron door set in the bottom for $2.50 per chimney. Residence and place of business, Smith Bros., 550 School st. Tel. 1707-3.

CARPETS taken up, cleaned and relaid, old carpets made into handsome rugs, any size, drop a postal to Star Rug Works, 41 Gerrish ave., Dracut.

JOSEPH FREDETTE—Piano forte teacher. Studio 40 Runels Bldg., Merrimack st. Boston New England Conservatory course.

WILLIAM W. HAZARD—Ladies' and gents' clothing cleansed, dyed, repaired and pressed. Satisfaction guaranteed. Clothing called for and delivered. 146 Gorham st., Lowell, Mass.

THE SUN IN BOSTON—The Sun is on sale every day at both news stands of the Union station in Boston. Don't forget this when taking your train for Lowell.

MONEY TO LOAN

IT'S A FACT that Geo. W. Cumings, 64 Central st. is doing the small loan business of the city, because of no publicity, courteous treatment, low rates, no waiting.

OLD RELIABLE Loan Office—Loaning in privacy at low rates on mortgage or pledge of personal property, jewelry, diamonds or to salaried people. Private offices 4 and 5, Geo. W. Cumings, 64 Central st.

CITY LOAN CO.—All kinds of money to loan on merchandise of value. Business strictly confidential. Private office. Frank J. Green, 98 Central st.

MONEY TO LOAN to salaried people and others on easy payments. Adams, 40 Middlesex st.

MONEY LOANED—If small bills annoy you, come and talk it over with us; we may be able to help you; it will cost you nothing to find out; we loan reasonable amounts to reliable salaried people at terms defying competition; quickly and confidentially. Mass. Loan Co., Room 3, 226 Merrimack st.

$5, $10, $15—Emergency loans for "light" places quickly secured at the best place in Lowell. Kelly the money lender, Room 1, Howe Bldg., 13 Merrimack square.

MONEY ON CREDIT without security salaried people and others. Best terms, liberal discount, commission paid. Merrimack Loan Co., Associate Building.

MONEY LOANED salaried people, retail merchants, teamsters and others, without security, easy payments, offices in 50 leading cities. Tolman, room 45 Hildreth Building, 45 Merrimack st.

MONEY TO LOAN at short notice on furniture, pianos, diamonds, etc. Leases paid off and more money advanced. All business strictly confidential. Address W. E. Leinhas, room 8, Hildreth Building.

MONEY—The best place in the city to borrow money is from the U. S. Loan Co., 90 Prescott st.

HELP WANTED

MACHINISTS WANTED—Lathe hands and others. Apply to Davis & Furber Machine Co., North Andover, Mass.

[illegible] wanted at [illegible] Westford.

WANTED—At once, [illegible]

COME AND SEE [illegible]

SALESMEN wanted to sell [illegible] Chemical Etching Co., Cleveland, O.

WANTED—A [illegible] Apply at 8 Westford st.

WANTED—[illegible] Apply [illegible] Sun Office.

WANTED—A kitchen girl at once. Apply New Weston House, 30 Lee st.

WANTED—A kitchen girl at 18 Appleton st., apply at once.

WANTED—Spinners and twisters. Apply Moore Spinning Co., North Chelmsford.

MOLDERS WANTED—Non-union open shop, out of town, good wages, $3 up a day. Apply to Joseph Moore, 27 Warren st., Saturday evening, after 6, and Sunday, Aug. 4, 1906.

WANTED—First class short order worker and first class cornice maker. Address J., Sun Office.

WANTED—At once a housekeeper. Inquire at 141 Howard st.

WANTED—At once, elderly woman for housework. 141 Howard st.

WANTED—Men to learn pulling over McKay sewing, beveling, edge trimming, edge setting, buffing, bottom finishing, heel scouring and heel finishing. Inquire Eureka Shoe School, Brick Bldg., 10 Suffolk st., Lynn, Mass.

HOUSE GIRL wanted at Belvidere Employment Office, 166 Andover st.

WANTED—A girl for general housework. Inquire at 98 East Merrimack st.

WANTED—Fifteen experienced wood choppers. Good chance. A. A. Flint, Box Factory, Tyngsboro, Mass.

WANTED—Weavers on dress goods, English loom. Good work, good tenement. Rent $3 a month. Pleasant place to live. Atlas Worsted Co., North Salem, N. H.

WANTED—A kitchen girl. Inquire at 61 George st.

ORDER COOK wanted at once at Willow Dale, Bowers Bros.

WANTED—An experienced table girl at once. Inquire at 116 Appleton st.

WANTED—A cook at 53 Lee st., Quincy House. Good pay to right party.

GOOD PAY to men everywhere, to tack signs, distribute circulars, samples, etc. No canvassing. Universal Dist. Co., Chicago.

WANTED—A table girl at the New American Hotel.

WANTED—Towel weavers, steady work, good pay. Lowell Textile Co., West Adams st.

LOST AND FOUND

LOST—A pocketbook between A. G. Pollard's and Page's Spa, Merrimack sq. Reward at Sun Office.

FOUND—A lady's pin on Walnut st. Owner can have same by proving property. Call at 48 Mead st.

LOST—A locket and chain. Finder please leave at Sun Office and receive reward.

FOUND—Suit case of clothing, on road between Marlon and Quest. Owner can have by addressing H., Sun Office.

LOST—A lady's gold watch, between Merrimack mills and Market st., July 30. Reward at The Sun Office.

FOUND—A sum of money in Belvidere. Owner can have same by calling at 22 Whipple st. and proving property. Call between 6 and 7 p. m.

LOST—A "Queen Louise" pin, between Concord, Sherman, Nesmith and Rogers sts. Finder return to Sun Office.

LOST—A gold filled watch, chain and charm. Return to Sun Office and receive reward.

FOUND—A gold signet ring with initials on. The finder will call at 10 Dumon st., Wigginville and prove property, also pay for this adv.

LOST—You'll lose an opportunity to secure a mighty good and pretty home at a low price if you don't read the advertisements of Eugene G. Russell, on this page.

FOUND—The place to buy homes in Lowell at a very low cost. Eugene G. Russell's, 407 Middlesex street, is the place.

LOST—Between Lowell and Willow Dale (Mammoth Road) a black silk eton jacket. Reward if returned to this office.

WANTED

WANTED—Women clerks to try the special 15c luncheon, 11 to 2 daily, Reynolds, Palmer st.

WANTED—A good second hand baby carriage or go-cart. Address H. O., Sun Office.

WANTED—The laundry man that calls at Aleck Trivas, 553 Market st. to call there at once.

WANTED—Live poultry, hens and chickens. Address Box 115, Chelmsford Centre.

WANTED—Information concerning Nancy D. Nelder and Horace S. Nelder, her son, or their heirs, who lived in Lowell in 1866. Address "Attorney," P. O. Box 721, Hartford, Connecticut.

WANTED—A delicate baby to board in a desirable home. Mrs. Blanchard, 655 Pleasant st., Dracut Centre. Tel.

WANTED—2000 old feather beds, highest cash prices paid. New England Feather Co., 23 Summer st., Chelsea. Will call sure.

WANTED—Small children to board in private family. State age. Box 161, Billerica Centre, Mass.

SITUATIONS WANTED

SITUATION WANTED—Lady would like housework in a small family. Good references given. Inquire at 43 Willie st.

AMERICAN WOMAN desires position as housekeeper in elderly widower's family; economical manager and good cook. Housekeeper, 42 Waugh st.

WANTED—Young lady would like position as bookkeeper and stenographer. Has had experience and is accurate and bright. Best of references. Address I. M., Sun Office.

If you want help at home, or in your business, try The Sun "Want" column.

MISCELLANEOUS

SLATE ROOFS of all kinds promptly attended to at every low figure. Get Smith Bros., 550 School st. Tel. 1707-3.

MRS. C. ADAM, clairvoyant and card reader. Agents wanted for quick selling article. [illegible] Central st., Lowell.

[illegible] at the Green Star [illegible]

PATRICK CONROY, express and baggage, furniture moved in or out of town, [illegible] Tel. connection.

SURGEON [illegible] Brown [illegible] Myrtle st., Boston.

J. K. KNOWLTON & CO., 17 Market st. Carpenter and general jobbers, estimates given on all kinds of work at reasonable prices. Tel. 1876.

MAIL DOWN sale of ladies' garments [illegible] Boston Millinery Co., 56 Bridge st.

MRS. FLETCHER, 327 Gorham st., trance medium and card reader.

LADIES wanting first class help from out of town telephone 5715. Ascension Society.

R. J. FLYNN, auctioneer, real estate, collector, second hand furniture bought and sold, tenements wanted for 101 Central st. Room 3.

DOCTORS Litchfield and Buzzell, members of Mass. Chiropodist Association, Donovan Bldg., room 34. Office hours afternoons only.

FRANK PAYTON, 81 Middlesex st. Property cared for, rents collected, fire, life, liability and health insurance policies looked after.

LAWN MOWERS sharpened and repaired. Called for and returned. Tel. 860. Hobell Caruthers Co., 181 Warren st.

DRINK GLORIA for health, sold everywhere.

DECOMBE, THE HATTER at 261 Middlesex st., has the latest spring blocks for derbies. If he makes your hat he will keep it clean for one year.

BARGAINS in new or second hand furniture also all kinds of repairing done at P. J. Custy's bargain store, Central st., opp. Union st.

ST THOMAS' SALVE is the most wonderful cure for Piles ever offered for sale, and can only be purchased at Maguire Brothers' Grocery store, corner of Salem and Common sts. No cure no pay; 50c a box.

MOTHERS Bent's Destroyer kills lice on children, and all insects; cures dandruff and itching scalp; prevents falling hair, harmless, 25c only at Falls & Burkinshaw's, 418 Middlesex st.

LADIES Dr. LaFranco's Compound gives positive relief; powerful combination used by 50,000 women. Price 25 cents; druggists or by mail. Address LaFranco & Co., Philadelphia, Penn.

REAL ESTATE FOR SALE

FOR SALE—Near St. Peter's church, double house, 16 rooms, separate front and rear doors, only $3700. Particulars 20 Linden st.

FOR SALE CHEAP—New cottage on Lakeview ave., beyond city line. Inquire at 20 Linden st.

IF YOU ARE looking for the best cottage at best price, write address V., Sun Office.

FOR SALE—Two tenement house near Washington street; six rooms in each tenement; bath, gas, city water, sewer, pleasant rooms; tenements always rented to respectable parties; house in excellent condition; has been freshly painted and shingled. Rents for $24 a month; price $2800. Eugene G. Russell, 407 Middlesex street, near depot.

FOR SALE—Cottage house of seven rooms near Westford street; gas, city water, sewer; fine location; three minutes to Bellevue and Westford streets; house in grand condition, price, $1700. Eugene G. Russell, 407 Middlesex street, near depot.

FOR SALE—Houses at the "Lowell Highlands;" best part of Lowell; near electric cars, schools and churches; large broad streets; accepted streets; electric lights, gas, city water and sewer. For description, see large ad on this page. Eugene G. Russell, 407 Middlesex street, near depot.

FOR SALE—House of 7 rooms, bath and pantry, hot and cold water, off Princeton st. $1900. G. D. Kimball, 61 Central st.

FOR SALE—Near Varnum ave. and Mammoth Road, good cottage house with improvements. Price $1470. G. L. Hubbard, Wyman's Exchange.

FOR SALE—Near Gorham st., 2 good cottage houses, in good repair; only $1000 each. G. L. Hubbard, Wyman's Exchange.

FOR SALE—Near car line, cottage house and barn, ½ acre land, lots fruit. Price $850. G. L. Hubbard, Room 8 Wyman's Exchange.

FOR SALE—On electric car line, farm of 100 acres, good buildings, wood and timber, lots of fruit. Price $900. G. L. Hubbard, Wyman's Exchange.

FOR SALE—A seven room cottage near Aiken street and Aiken avenue. House is in most excellent condition. Pleasant, sunny and comfortable rooms. All conveniences, bath, gas, city water, sewer. Three minutes to cars. Slate roof. A house well worth looking into. Price $2000. Eugene G. Russell, 407 Middlesex st., near depot.

FOR SALE—9-room house near Stevens street. Bath, gas, city water, sewer, 7000 feet of land. House in best of condition. 2 minutes to electric cars. Only built 5 years. This is a house that you cannot duplicate in the city for the price. $2950. Eugene G. Russell, 407 Middlesex st., near depot.

FOR SALE—A practically new house near Normal school for $2150. Pretty surroundings, quiet neighborhood and congenial neighbors all combine to make this an ideal home. 6 rooms. Bath, gas, city water, sewer. 2300 feet of land. 2 minutes to electrics. Better investigate this one. Eugene G. Russell, 407 Middlesex st., near depot.

FOR SALE—Here's a bargain! A 7-room house near Billings st. 4200 feet of land. Gas, city water, sewer. Cemented cellar and everything in first class condition. 2 minutes to cars. First come, first served. Price $1500. Eugene G. Russell, 407 Middlesex st., near depot.

FOR SALE—A 6-room cottage off the Princeton boulevard for $1475. Furnace heat, water and gas. 5 minutes walk to cars. Over 6000 feet of land. A mighty nice place. Price is low. Eugene G. Russell, 407 Middlesex st., near depot.

FOR SALE—A seven room cottage near 18th st. Bath, gas, city water, sewer. About 1800 feet of land. Convenient to cars, schools and churches. Price $1450. Eugene G. Russell, 407 Middlesex st., near depot.

TO LET

TO LET—In Centralville, handy to the mills, to small families only, one very pleasant 6 room flat in absolutely thorough repair inside and out, with toilet and large wood shed on same floor; window shades, screens, ash and garbage cans furnished tenants. Tenement is at 25 Fulton st., price $2 per week. Apply 276 Westford st.

TO LET—On Salem st. near Pawtucket, a modern 6-room tenement with pantry and bath. Call 22 Riverside st., or tel. 1694-2.

TO LET—A 5 room tenement with bath, hot and cold water, modern improvements on Crawford st. Inquire 304 White st.

TO LET—New York, Flaherty and other cottages at Hampton beach from $6 to $15 per week. Also furnished rooms. N. A. Wightman, Hampton Beach, N. H.

TO LET—4 room tenement, 18 Agawam st., rent $1.25 per week. Handy to Mawhinney shoe shop. Apply Hambur's, 37 Bridge st.

TO LET—Furnished rooms and bath, light house keeping if desired, privilege of washing. 251 Central st.

TO LET—Furnished room, bath, front room, pleasant location. Ten minutes walk from Merrimack sq. Inquire 7.5 Hodge st.

TO LET—Within six minutes' walk of Middlesex street depot, tenement of six rooms, down stairs tenement of a two-tenement house; good rooms; pleasant location, rent only $12 per month. Another tenement in same locality, of five rooms, for $10. A seven-room tenement, downstairs tenement of two-tenement house in the Highlands, on Grove street; pleasant rooms, bath; rent $16 per month. Apply Eugene G. Russell, 407 Middlesex street, near depot.

TO LET—Some very nice, newly furnished rooms at 13 Church st.

TO LET—Down stairs tenement of 7 rooms, bath and other modern conveniences. Situated in the Highlands, on Grove st. $16 per month. Apply at once to Eugene G. Russell, 407 Middlesex st., near depot.

ROOMS TO LET in the Harrington building, 52 Central st. Inquire at The Sun Office.

TO LET—6 room tenement within ten minutes walk to Middlesex st. depot. Down stairs. Pleasant location, congenial neighbors, $12 per month. Apply at once to Eugene G. Russell, 407 Middlesex st., near depot.

QUINCY HOUSE, 53 Lee st. Nice furnished rooms to let, board per week for gents, $2.50, for ladies, $2. Hot and cold baths, first class in every way. Electric lights.

TO LET—Furnished rooms with bath. 6.8 Stackpole st.

TO LET—In Belvidere furnished room, large and airy. 47 Andover st. Call after 6 p. m.

TO LET—Pleasant room with steam heat, in the Harrington building, 52 Central st. Inquire at The Sun Office.

ROOMS TO LET—Front room and rooms for light housekeeping. 357 Central st., Lowell, Mass.

TO LET

Two new modern up-to-date stores, 20 feet frontage, 45 feet deep, gas or electric light, with concreted cellars. Inquire at M. T. I. rooms, Mansur block, Central st., or John J. McQuade, P. O. Box 580, Lowell, Mass.

FOR SALE

FOR SALE—Bay mare, Concord buggy, two harnesses and sleigh. 1406 Varnum avenue.

FREE—16-piece set decorated cups, saucers and plates for selling 2 dozen cakes of soap at 10 cents each. C. Reiley, Box 547, Lowell, Mass.

FOR SALE—A cow. T. F. Riley, Trull st., Wamesit, Mass.

FOR SALE—Land in Ayer City, Lowell. I offer for sale a lot situated as follows: 50 feet fronting on Manchester st., thence northerly 205 feet to Waldo st., thence westerly 50 feet, thence southerly 205 feet to Manchester st., containing 10,250 square feet. This lot is situated on high and dry ground, one lot from Main st. and is desirable for party wishing a homestead and stable, convenient to each other, say for trucking or express business. John O. Morse, 131 State st., Boston. Mail address P. O. Box 2498.

FOR SALE—Household furniture, also baby carriage and crib, sickness cause. Call 152 Genoa ave.

FOR SALE—10 cords dry oak and maple cord wood. C. P. Dodge, 67 Payne st.

FOR SALE—A bay mare, 11 years old, weighs 1400 pounds, good working horse, will sell at reasonable price. Inquire 63 Lincoln st.

FOR SALE—Quartered oak roll top desk 4½x3 feet; quartered oak office table with 2 drawers, six 1776 chairs and one swivel chair. J. W. Bruce & Co., 183 Middlesex st.

FOR SALE—All in good condition, 1 three spring express wagon with cover; 1 Concord wagon, 1 Rockaway covered wagon. C. B. Coburn Co., 63 Market st.

FOR SALE—A square piano for parlor, hall or club room. 27 Liberty st.

FOR SALE—Show cases and one lunch bar at A. Lallamme's, 579 Middlesex st., opp. Grand st.

BOARDING HOUSE for sale cheap for cash, party leaving town. Inquire at 23 Webster st.

FOR SALE—A boarding house centrally located. Inquire at Sun Office.

FOR SALE—All in good condition, 1 three spring express wagon with cover; 1 Concord wagon; 1 Rockaway covered wagon. C. B. Coburn Co., 63 Market st.

FOR SALE—A lodging house, nice location, near car line, contains 11 rooms and bath, good investment, write or call Sun Office.

FOR SALE—A first class boarding and lodging house, best location in the city. For particulars address C. C., Sun Office.

FOR SALE—The most desirable house lots in Lowell; situated at the "Lowell Highlands," near Parker and Stevens streets; gas, city water, sewer, accepted streets; high and sightly, dry and level. Prices from 5 to 20 cents per foot. Eugene G. Russell, 407 Middlesex street, near depot.

FOR SALE—Orderly boarding house, good location, rooms all occupied doing good business. Poor health cause of selling. Apply at 98 Middlesex st., proprietress.

$200 BUYS traveling business with $500 worth of goods, formula for making these goods, etc. Experience unnecessary. Extra good opportunity for young man, would net him $50 week profit. Must be sold before Monday on account of sickness. Address 476 Merrimack st., Room 15, Lowell.

TRAINS TO AND FROM BOSTON

SOUTHERN DIV.

To Boston. Lve.	Arr.	From Boston. Lve.	Arr.
5.46	6.50	6.00	7.04
6.25	7.40	6.50	7.29
6.30	7.30	7.34	8.55
6.47	7.33	8.15	8.59
7.01	8.00	9.00	9.37
7.21	8.06	9.30	9.57
7.31	8.50	10.01	10.57
7.43	8.35	10.17	11.30
7.55	8.55	11.30	12.07
8.47	9.25	12.00	12.56
8.56	9.31	1.01	1.37
9.35	10.19	1.35	1.53
11.07	12.02	2.00	3.01
11.38	12.20	3.00	3.37
12.12	1.05	3.41	[illegible]
1.43	2.25	4.00	4.37
2.58	3.48	4.14	5.3[illegible]
3.47	4.30	5.00	5.37
4.00	4.40	5.35	6.27
4.25	5.30	5.47	6.36
5.22	6.15	6.14	7.[illegible]
5.49	7.00	7.01	[illegible]
6.12	6.55	8.3[illegible]	[illegible]
7.31	8.15	10.30	11.31
8.39	9.31	11.26	12.16

WESTERN DIV.

To Boston. Lve.	Arr.	From Boston. Lve.	Arr.
6.50	7.05	7.30	8.21
8.00	8.54	9.25	10.34
9.35	10.30	10.55	11.49
10.54	11.55	11.50	1.05
12.07	1.22	2.15	3.15
12.47	1.40	3.25	4.50
2.25	3.22	4.22	5.50
3.11	4.20	6.03	7.07
3.55	5.00	6.35	7.45
5.09	6.46	9.40	10.35
*5.29	6.46	*11.25	12.21
6.19	7.55		
7.00	8.00		
9.30	10.32		

*Runs to Lowell Wednesdays and Saturdays only.
zVia Wilmington Jct.

SUNDAY TRAINS
SOUTHERN DIVISION

To Boston. Lve.	Arr.	From Boston. Lve.	Arr.
6.54	7.5[illegible]	9.00	10.00
7.21	8.5[illegible]	9.00	10.52
8.00	8.49	11.20	12.07
9.20	[illegible]	1.00	1.37
11.50	11.55	5.05	5.50
1.35	2.2[illegible]	7.30	8.15
5.1[illegible]	6.16	8.30	9.06
6.15	6.53	9.00	10.02
7.31	8.15	10.15	11.21

SUNDAY TRAINS
WESTERN DIVISION

To Boston. Lve.	Arr.	From Boston. Lve.	Arr.
8.20	9.25	8.00	9.15
12.10	1.15	12.00	1.[illegible]
2.35	3.40	3.35	3.2[illegible]
3.50	5.00	3.30	4.47
5.35	6.50	5.05	6.2[illegible]
8.45	9.50	8.40	9.5[illegible]

LOCAL NEWS

Eye glasses at N. E. Optical store.

Wedding invitations—Tobin Printery.

Babbitt, Opticians, 9 Bon Marche Bldg.

Pumps, valves and fittings at Welch Bros., Middle street.

Interest begins Saturday, Aug. 4, at the Central Savings Bank.

Hire your hacks at J. F. O'Donnell & Sons, Market street. Tel. 439-3.

Dancing, Merrier's rollaway, Lakeview, Thurs., Sat. even's. Middlesex orchestra.

When you have any real estate to sell consult J. F. Donohoe, Donovan Bldg. Telephone.

Rooms to let in the Harrington Building 52 Central street. Inquire at The Sun office.

Are you having trouble with your plumbing or steam plant? If so, try Welch Bros., Middle street.

OLD ORCHARD

B. & M. R. R. EXCURSION AUG. 9—
ROUND TRIP $1.50.

Old Orchard, New England's popular seashore resort, has been selected again this year by the Boston & Maine Railroad as the destination for the excursionists on August 9. Old Orchard with its delightful seashore and magnificent beach and its hundreds of amusement and entertainment places, is perhaps the most popular of the New England coast resorts. The magnificent hotels offer every inducement to the excursionists to enjoy that untold of luxuries, a shore dinner. The round trip rate via the Boston & Maine Railroad, good going and returning on special train on this date, is $1.50. Special train will leave Lowell at 8:15 a. m., Lawrence 8.40 a. m., South Lawrence 8.45 a. m. Returning, leave Old Orchard at 5.10 p. m.

TICKETS TO

Yarmouth, Halifax, St. John and all points in the Provinces, at

MURPHY'S TICKET AGENCY

18 Appleton Street, Opp. Postoffice.
Lowell to New York, $2.80.

JOSEPH F. DONOHOE
Real Estate and General Insurance
Rooms 46-47 Donovan Bldg., 267 Central St., Lowell, Mass. Tel connections

Break Bread Here

Our 25 cent dinner is a winner. See our menu and be convinced. Special breakfast and supper, 20 cents. Come and see us. Lowell Inn, 21 Central St., Thomas Hoban, proprietor.

MAIN SPRINGS Warranted (two years) **50c**
Watches cleaned............75c
M. STEIN. 34 Prescott St.

What I Need Most
At my camp
JOSS STICKS 1c Bunch

Carter & Sherburne's Drug Store
In the Waiting Room

JAMES E. O'DONNELL
Attorney-at-Law
HILDRETH BUILDING, LOWELL

Removal Notice
McGAUVRAN BROS.
Lowell's Leading Furniture and Piano Movers
Have removed from 147 Dutton street to 5 Bridge street, opposite Transfer Station.
Telephone 49; Residence 192-2.

J. N. COOK
Successor to D. P. KNOWLTON
Piano, Furniture and Safe Mover.
Piano Moving a Specialty.
STORAGE
10 Prescott St. Tel. Connections.

JOHN W. McEVOY
Counsellor-at-Law and Public Administrator
137 Central St. Tel. 639-4

JOHN J. O'CONNELL
FUNERAL DIRECTOR
1010 CENTRAL ST DAVIS SQ
Telephone Connection

J. HARVEY & CO.
Plumbing and Heating Contractors
Agent for Hub Heater.
Residence, 843 Moody Street.
Office Telephone, No. 950.
All kinds of repairing done in first-class manner at reasonable prices.
469 MERRIMACK STREET

Diamonds on Credit
Also watches, rings, jewelry, etc.; lowest prices, easiest terms. $1 down, $1 a week. Lowell Jewelry Co., Room 3, 226 Merrimack street.

GEO. W. HEALEY - - Undertaker
79 BRANCH STREET
Telephones: Office 1792-2; Res. 1792-3.

CHIEF JUSTICE JOHN FREEMAN BROWN.

JUSTICE BROWN

Named For Superior Court Bench

BOSTON, Aug. 2 John Freeman Brown of Milton, chief justice of the Suffolk municipal court and ranking municipal justice in the state, was yesterday nominated by Governor Guild as associate justice of the superior court, succeeding the late John J. Flaherty of Gloucester. Less than a week ago the governor let it be known that he hoped to be able to make his appointment from among the lawyers of the city of Springfield, which now has no resident superior court judge. He also said that he should prefer to appoint a man of the political faith of Judge Flaherty, who was a democrat. Those most interested in Springfield, however, could not agree upon any one man, and at the last minute the governor was obliged to forego the geographical consideration so far as Springfield was concerned, as well as the political consideration and select his man from the eastern part of the state. Under the circumstances his choice fell upon the ranking municipal court justice.

John Freeman Brown was born at Douglas in 1849. He is a graduate of Phillips-Andover academy, Harvard college and Harvard law school. He was admitted to the bar in 1874. He was appointed justice of the municipal court in 1891, being promoted to the position of chief justice four years ago.

COOK, TAYLOR & CO.
Merrimack St. Store

Our Great Mid-Summer Slaughter Sale Continued

SOME OF OUR FRIDAY AND SATURDAY PRICES GIVEN BELOW

Greatest Money Saving Sale on Record

25 Ladies' White Linen Dresses, made by the Ideal Mfg. Co., worth $3.50 .... $1.19
20 Ladies' Very Prettily Embroidered Lawn Suits, all sizes, were $3.75 .... $1.69
150 Ladies' and Misses' Fine White Linen and Fancy Colored Duck Skirts, in black and white, polka dots and stripes, for this sale, were $1.50 .... 58c
See Show Window.
10 Ladies' Fine Rain Coats, were $7.50.......... $2.49
25 Ladies' Fine Eton Suits, in white, reseda green or Alice blue colors, were $7.98.......... $2.98
25 Ladies' Fine Panama Suits, all colors, were $12.50.......... $5.00
50 Dozen White and Colored Shirt Waists, were 50c and 75c.. 25c
15 Dozen Ladies' Fancy Embroidered White Lawn Waists, were $1.25 .... 59c
All our high grade Waists, half price.
25 Dozen Kimonas.......... 19c-38c
15 Dozen Fancy Lawn Kimonas.......... 25c-50c
5 Dozen Long Kimonas.......... 69c-$1.00
25 Dozen Hemstitched or Lace Trimmed Ladies' Drawers, were 25c, 17c
25 Dozen Misses' and Children's Trimmed Drawers, were 19c, 12 1-2c
10 Dozen Long Black, White, Grey and Champagne Colored Gloves, were $1.50 .... 79c
15 Dozen Ladies' Long Black and White Silk Gloves, their price $1.98 .... $1.25
50 Dozen Ladies' Stock Collars, were 25c.......... 10c
10 Dozen Ladies' Fine Night Robes, were 50c.......... 29c
15 Dozen Ladies' Fine Night Robes, Hamburg and ribbon insertion, were 59c 39c
25 Dozen Silk Embroidered Ladies' Jersey Vests, were 15c... 9c
50 Dozen Ladies' Fine Fast Black, White Feet Hose, were 12½c, 8c
50 Dozen Men's Black and Brown Half Hose, extra fine quality, 9c, 3 for 25c
100 Gro. Fine Pearl Buttons..........3c a dozen, 2 dozen 5c
25 Dozen Lace Collars, silk embroidered, were 10c.......... 5c
50 Dozen Ladies' Fancy Hat Pins, 2 on card, for.......... 5c
Sold all over for 10c each. All goods just as advertised.

FOR ONE DOLLAR

you can get more advertising and a wider distribution throughout the city and suburbs in The Sun than you can get for three dollars in all the other papers in Lowell. Why? Because The Sun has a larger circulation than all the other daily papers combined. It is

LOWELL'S GREATEST NEWSPAPER

THE MOST RELIABLE PLACE IN TOWN

To borrow money on salaries or on your personal note, without security. Lowest rates, quickest service, easiest payments. No troublesome investigations, no publicity. KELLY, the Money Lender. Private offices, No. 2 Howe Bldg., 13 Merrimack Square.

OPEN AIR ROLLER SKATING

Good music and the pleasantest place in all New England is at

WILLOW DALE

Second White Party Friday Evening

THE MAYORALTY

Fred H. Rourke a Positive Candidate

While the congressional contest is attracting most attention in political circles many are interested to know what the future will bring forth in the mayoralty line and many inquiries have been made as to the identity of the candidates on either side. The only definite information in regard to the mayoralty at the present time is that Fred H. Rourke, having received many assurances of support from friends, has decided to enter the lists as a candidate for mayor on the democratic ticket. Mayor Casey has not as yet announced his intention formally and for each one who believes the mayor will seek a third nomination another is confident that his honor will enter the congressional contest.

Mr. Rourke leaves no doubt as to his own intentions and he will seek the nomination in any event. On the republican end it is supposed that Fred H. Farnham will be the candidate though there is some talk of another contestant.

CITY HALL NOTES

There will be a meeting of the board of charities Monday evening at 7:30 o'clock.

The park commission meets this evening at 8 o'clock.

There will be a special meeting of the board of aldermen some day next week, for the purpose of drawing traverse jurors, to serve at the fall term of the superior criminal court, which comes in at the court house in Gorham street the second Monday in September.

There will be no regular meetings of the city government during the month of August, although it is reasonably certain that there will be several special meetings.

John R. Shea, private secretary to the mayor, is enjoying a week's sojourn at the Massachusetts beaches.

Janitor of city hall William Delmage has not yet recovered from his recent illness, and is still absent from his desk at the messenger's office. He is, however, out of danger and is progressing very nicely.

Clerk of Committees Frank M. Dowling is once more down to hard work after being laid up for five days from heat prostration.

Old Orchard excursion August 9th, $1.50 round trip. Special train via Boston & Maine railroad.

CLEVELAND'S PARKS AND BOULEVARDS.

A visit through the parks and boulevards in Cleveland, where the American Civic association held its first annual meeting, at the present time will afford unusual pleasure and enjoyment to all lovers of the beautiful in nature, says the Ohio Architect and Builder.

A few years ago the city government and the park and boulevard commission expended many thousands of the people's money in setting out shrubs and trees, levelling off and smoothing down slopes in order that an attractive landscape might be made with the help of natural growth and development. This period of formation has now passed, and the few years that have intervened have put the finishing touches upon as lovely a scene as is to be witnessed in any part of the United States. Pity it is that so many citizens rush over the roadways in automobiles, paying more attention to the rolling of their machines and the styles of hats and wraps worn by occupants of other cars than to the many interesting views that may be seen by the wayside. To enjoy the parks and boulevards thoroughly one must take enough time to observe the colors and study out the combinations that can only be properly understood and appreciated by leisurely examination. It is here that the slow-going horse comes into good use. In fact the old fashioned bicycle is at a premium with those who like to properly inspect the parks, at least in the eastern portion of the city. Although there was considerable objection to the expenditure of funds necessary to bring about the present high standing of the city in this regard, there are few inhabitants who now begrudge the money that has been used in this way, the old and the young, the rich and the poor alike giving their testimony to the rare pleasure afforded by the splendid system which is rapidly making the city of Cleveland famous.

$1.50 round trip excursion to Old Orchard via Boston & Maine railroad on August 9th. Special train both ways.

STRUCK ON LOVELL'S ISLAND.

BOSTON, Aug. 1.- The Gloucester fishing schooner Agnes V. Gleason struck on Lovell's Island while moving slowly out through a thick fog today. Captain Forbes and a crew of 16 men remained by the vessel, the position of which seemed to be dangerous to the life savers of Stony Beach station, who rowed out to the schooner.

The Agnes V. Gleason is a fisherman of 41 net and 70 gross tonnage. She is 77.4 feet in length and was built at Essex in 1889.

FUNERALS

McDERMOTT The funeral of the late James McDermott took place yesterday afternoon from the undertaking rooms of John F. Rogers. Services over the remains were held in St. Peter's church at 2:30 o'clock and the Rev. Fr. Heffernan officiated. The bearers were Thomas Donahue, Stephen O'Hare, Francis O'Hale, Peter and Patrick Rourke and W. W. Daly. The burial was in St. Patrick's cemetery, undertaker J. F. Rogers in charge.

GRAHAM—The remains of the late John Graham were consigned to mother earth in St. Patrick's cemetery yesterday morning. The funeral took place from his late home, 1136 Lawrence street, and a mass of requiem was celebrated for the repose of his soul at the Sacred Heart church at 9 o'clock, by the Rev. Fr. Fletcher, O. M. I. The Gregorian mass was sung by the sanctuary choir, with Mrs. Adelaide Muldoon presiding at the organ. Rev. Fr. Smith, O. M. I. was present in the sanctuary. The bearers were James Kinsella, Arthur Deveau, Timothy Kane and Thomas Morris. Rev. Fr. Fletcher read the committal prayers at the grave. Burial was in St. Patrick's cemetery under direction of C. H. Molloy & Sons.

PINDAR—The funeral of Laura J.

KILLED BY TRAIN

Bert Wayne of Adams Street the Victim

The vicinity of the Red bridge on the Boston & Maine, a favorite swimming place for the boys of the city and yet the scene of many a fatality, added another to its list of tragic happenings this afternoon when about 4 o'clock Bert Wayne, aged 17 years, residing with his family at 80 Adams st., was struck and instantly killed by a south bound train from Concord, N. H.

The boy, with several companions, had been swimming at the upper end of the bridge and was about to return home. As he started along the bridge he heard the train coming along behind him at a high rate of speed. The unfortunate lad evidently thought that he could run ahead to a place of safety, but he was overtaken and struck by the locomotive, being thrown a considerable distance. He was picked up dead and horribly mangled.

The body was removed to Molloy's undertaking warerooms.

Pindar was held at the home of her brother, James H. Pindar, 252 East Merrimack street, yesterday afternoon. Rev. B. F. Kingsley of the Highland M. E. church officiated. Many of her old friends were present from St. Paul's church of which she was one of the oldest members. The bearers were Charles C. Swan, Samuel Arnold, Charles A. Choate, Charles E. Farrington. Burial was in the family lot in the Lowell cemetery under direction of Horace Ela.

FEENEY The remains of Michael Feeney were sent to Millville, Mass., on the 5.01 train yesterday, for burial, by Undertaker J. F. O'Donnell & Sons.

DEATHS

HARRIS—Cholera infantum claimed another victim yesterday afternoon, when the disease visited the home of Mr. and Mrs. Harris and carried off their little daughter Lillian, aged 1 years, 2 months. The remains will be sent to Newburyport, Mass., by Undertaker Bixby, where the funeral will take place Friday afternoon.

COFFEY—Mrs. Bridget Coffey, widow of the late Christopher Coffey, died yesterday afternoon at her home, 367 Lincoln street, after a brief illness. Deceased was a much respected attendant at the Sacred Heart church. She is survived by two daughters, Mrs. John H. Ward and Mrs. Edward Conney.

TELESPHORE—Joseph Telesphore, aged 5 months, died yesterday afternoon at the home of his parents, Joseph and Celina, 15 Aiken avenue.

TOWNSEND—Oliver Townsend, infant son of Solomon and Alice, died at their home, 1401 Gorham street, yesterday afternoon, age 11 months.

BUCKLEY—Word was received in Billerica yesterday of the death in Boston of John Buckley after a brief illness caused by heat prostration. Mr. Buckley was a native of North Billerica, having been born there, and spent the early years of his life in that town. He was about 50 years of age, and was employed as travelling agent for a Boston firm at the time of his death. He is survived by one brother, Lawrence W. Buckley, chief of the Billerica fire department, and three sisters, one of whom resides in North Billerica, the others living in Waltham.

McQUARRIE—Mary Loretta, the ten months old child of Joseph and Margaret McQuarrie, died today at the home of the parents, 192 Gorham street.

Announcement

Business must grow, or it will decay. Our growth means modern methods, up-to-date ideas, fair treatment of customers, the right goods at right prices, and the facilities of distributing them rapidly. A visit to our optical establishments will soon convince you that we are telling you a straightforward, business-like story.

You have the benefit of our scientific examination absolutely free of charge.

GLASSES FROM $1 AND UPWARDS

Mr. and Mrs. F.N. Labelle
EYESIGHT SPECIALISTS AND OPTICIANS, 306 Merrimack Street, Lowell. Tel., 1364-2. And 401 High St., Holyoke, Mass., Tel., 588-1.

C. F. KEYES, - - - - Auctioneer
52 CENTRAL STREET.

Saturday Afternoon, Aug. 4, 1906, at 1.30 P. M.

On Andover Street, Tewksbury, at the Manley Farm, about opposite Hood's Corner, 27 acres of Standing Grass, in lots to suit purchaser. Terms Cash.

By order of Mrs. Manley

Saturday, August 4, 1906, at 3 P.M.

THE HEIRS OF THE JOHN IRVIN ESTATE WILL OFFER FOR SALE AT PUBLIC AUCTION A NINE ROOM COTTAGE HOUSE AND ABOUT 2933 SQUARE FEET OF LAND ON THE PREMISES REGARDLESS OF ANY CONDITION OF THE WEATHER AT NO. 167 WEST 6TH STREET, CENTRALVILLE.

The house consists of nine rooms; parlor, dining room, chamber, and a very large kitchen on the first floor, there are five airy and well lighted chambers on the second floor and the house is in good condition inside and out. The lot has a frontage of 57 feet on West 6th street, and contains about 2933 square feet and is all fenced in. There are two pear trees, an apple tree, a number of small shrubbery and a nice vegetable garden.

Now if you want to locate in Centralville, this is your opportunity to get a comfortable and profitable little home. Remember the day and the hour, for it will be positively sold on the day advertised for the best bid.

Terms:—$200 to be paid to the auctioneer as soon as struck off.
John J. and Wm. A. Hogan, attorneys for the heirs.

Saturday, August 4, 1906, at 4 P. M.

A VERY NICE BUILDING SITE SITUATED ON THE NORTHERLY SIDE OF CALVIN STREET, CONTAINING ABOUT 11,120 SQUARE FEET.

On the premises, regardless of any condition of the weather, I shall offer for sale this fine building site located on the northerly side of Calvin street, being the third property from Boylston street. The land is high and level, and there are quite a few nice little homes in the immediate vicinity. I know I will have to make a big sacrifice; my loss will be your gain. If you want to locate in the Oaklands, be sure and attend this sale, for I will sell it for the best bid.

Terms: $25 must be paid to the auctioneer as soon as struck off.
By order of ROBERT FARLEY.

Price of Coke Reduced

Certain changes and improvements to be made at our works, make necessary the removal of a quantity of LOWELL COKE. In order to dispose of this coke in the shortest possible time, we have decided to make a reduction in price, and for a short time only we will sell

LOWELL COKE
AT
$4.25 PER CHALDRON

delivered. Don't delay! Get your order in at once.

Lowell Gas Light Co.
22 Shattuck St., 2 John St., or Yard in School Street

AGAINST DIVORCE

Catholic Federation States Its Position

BUFFALO, Aug. 2.—There was a large attendance at yesterday's session of the American Federation of Catholic societies.

The volksverein plan governing the membership was adopted. The constitution was changed so that hereafter societies, parish institutes and such individuals as apply to the federation for literature shall be eligible to membership.

Resolutions deploring the anarchistic tendencies of sensational newspapers, but commending those papers which aim at circulating the truth, and commending the Catholic press, were adopted.

The resolutions state that as Catholics the delegates are opposed to all forms of absolute divorce. They favor a limited divorce or separation in extreme cases; declare it is the duty of Catholics to try to educate those without the church to the doctrine that under no circumstances should parties to a lawful marriage be allowed to remarry within the life time of either, express gratification at evidences of aroused sentiment upon the subject; hail as an encouraging sign the convening of a divorce congress to consider divorce legislation; commend the efforts of the legislature and the governor of Pennsylvania, at whose instance the congress was held; of the president of the United States, whose message to congress on the subject had such far-reaching effect, and of the divorce congress itself for its enlightened efforts to bring about reform so greatly needed.

The federation recommended the establishing of a Catholic young men's union and commend the missions of non-Catholics.

The election of officers resulted as follows: President, Edward Feeney, New York; first vice president, A. G. Keeble, New York; second vice-president, J. A. McClear, Detroit; third vice-president, George W. Stanger, St. Paul; secretary, Anthony Matre, St. Louis; treasurer, C. H. Schulte, Detroit.

Before adjourning the convention decided to meet next year at Indianapolis, Ind.

SALE OF GROCERY STOCK AND FIXTURES.

On Saturday, Aug. 4th, at 9 o'clock a. m., at store No. 100 Suffolk street, will be sold in lots at public auction all the stock of goods and fixtures contained in said store.

GEO. F. STILES & CO., Auctioneers,
Per Order Mortgagee.

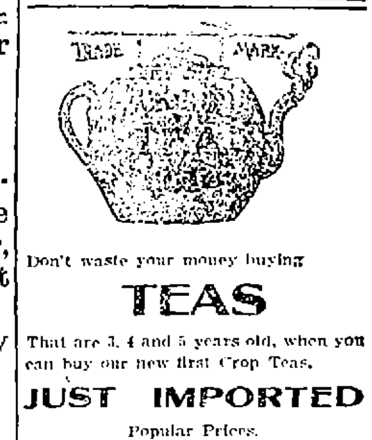

Don't waste your money buying

TEAS

That are 3, 4 and 5 years old, when you can buy our new first Crop Teas.

JUST IMPORTED
Popular Prices.

This ad. good for a 5c Cake Borax Soap FREE on all purchases except Sugar, which we sell at 5 cts. a pound.

Dickson's Tea Store
68 Merrimack St.

ALLAN LINE
Royal Mail Steamers
LUXURIOUS OCEAN TRAVEL.
RATES MODERATE.

Via the picturesque St. Lawrence River, Montreal and Quebec to Liverpool. Much of the journey is taken through lovely river scenery and in sheltered seas, on smooth running, swift moving turbine ocean steamers. This route, while delightful to all, commends itself specially to invalids and timid persons. No engine vibration, no ship smells and most palatial accommodation throughout. For full particulars apply to H. & A. ALLAN, General Agents, 110 State st., Boston.

Denis Murphy, 18 Appleton St.

NOTICE

Ladies going on their vacation can have their shampooing, manicuring and chiropody done at MISS M. J. CALLAGHAN'S, Old City Hall Building.

To the Family Trade
HAVE YOU TRIED
Quality Ginger Ale?
2 Doz. in Case, 60c, Delivered

Agents for Gloria and Saratoga Arondack Spring Water.

Over 100 families now using Boyle Bros.' fine beverages.

BOYLE BROS.
Lowell, Mass.

ESTABLISHED 1884.
J. F. O'DONNELL & SONS
Funeral Undertakers and Embalmers.
Holders of Mass. and N. H. licenses. All modern improvements under one roof. Including offices, salesroom, morgue, dressing room and chapel, 318-324 Market St. Open day and night. Telephone, 439-3.

EXTRA THE LOWELL SUN 7 O'CLOCK

ESTABLISHED 1878 LOWELL, MASS. THURSDAY AUGUST 2 1906 PRICE ONE CENT

GIRL ABDUCTED

JOSIE McTAGGART

Found in Helpless Condition on Fort Hill Park

Taken in Carriage by Two Men Yesterday Chloroformed, Assaulted and Left There All Night—She Identified William F. Manchester as One of the Men—He Has Been Arrested

TODAY THE POLICE BROUGHT TO LIGHT A CASE IN WHICH THE MISSING GIRL, JOSIE McTAGGART, OF TYLER STREET, WAS ACTUALLY ABDUCTED BY TWO YOUNG MEN, CHLOROFORMED ON FORT HILL PARK, AND THEN ABANDONED IN THE SHRUBBERY NEAR THE TOP OF THE HILL, WHERE SHE WAS FOUND HELPLESS THIS AFTERNOON.

IN A SEMI-CONSCIOUS CONDITION AND ILL FROM THE EFFECTS OF AN ANAESTHETIC ADMINISTERED BY HER ASSAILANTS, MISS JOSIE McTAGGART, THE YOUNG GIRL WHO DISAPPEARED FROM HER HOME, 36 TYLER STREET, YESTERDAY NOON, WAS FOUND IN THE SHRUBBERY IN FORT HILL PARK THIS AFTERNOON BY A POLICE OFFICER.

THE AMBULANCE WAS IMMEDIATELY SUMMONED AND THE GIRL REMOVED TO ST. JOHN'S HOSPITAL, WHERE SHE TOLD ONE OF THE MOST GRAPHIC STORIES OF ASSAULT HEARD IN LOWELL FOR YEARS.

She says while on her way to work in the Appleton mill yesterday noontime two men, one of whom she knew, drove up in a buggy and asked her to go for a ride.

She told them that she had to go to work and they replied that they would bring her back in time to get to her work. She said they then whipped the horse and headed for Fort Hill park, and when they arrived in a lonely part of the pathway one of the men, whom she says is William Manchester, passed a handkerchief containing chloroform across her mouth and nose.

She immediately lapsed into unconsciousness. She remembers nothing else until she returned to consciousness at the hospital. Inspector Walsh in company with a young man named William Manchester visited the hospital shortly after the girl's arrival and on entering her room the inspector said: "Do you know this young man?"

ASSAILANT IDENTIFIED.

Miss McTaggart replied: "Yes, I do. That's Will Manchester and he is one of the men who took me to Fort Hill park yesterday and chloroformed me."

At the time of going to press the doctors at the hospital were making an examination to determine the extent of the girl's injuries, but it is not thought they will prove serious. She complains, however, of severe pains and moans continually.

When seen by a Sun reporter after Miss McTaggart identified him, Mr. Manchester was very reticent and beyond denying that he was in any way connected with the affair would say nothing.

Mrs. Cora Hall, the girl's aunt, with whom she made her home was notified by the police of the finding of the girl and hurried to the hospital. "I cannot believe," she said, "that Josie went for a ride with two young men whom she scarcely knew. She was of a very retiring disposition and very bashful in the company of young men." The police have a fairly good description of the second man and are exerting every effort to capture him.

WILLIAM F. MANCHESTER ARRESTED.

The police upon hearing of the finding of the girl and the circumstances of the case went to work on the case immediately. Inspectors Laflamme, Maher and Walsh being detailed on the case.

In less than an hour Inspector Walsh arrested William F. Manchester, aged 23 years, on suspicion of having been concerned in the case. Manchester was taken to St. John's hospital by Inspector Walsh where he was positively identified by Miss McTaggart as one of her assailants. He was then returned to the police station and locked up on a charge of assault.

Manchester comes of a most estimable family but has a bad record. On July 22 he was arrested with three others from a house in Tyler street where a raid was made by the police and on the following Tuesday, July 24 with a woman named Katie Miner was fined $12 for fornication.

On July 26 he took out a marriage license at city hall to marry a woman named Della A. Wilby and since that time has been living with her family it is understood, in the vicinity of New Fletcher street. Manchester gives his occupation as that of a tinsmith.

The police expect to make other arrests before night.

GIRL'S AUNT INTERVIEWED.

A Sun reporter called at the house of Mr. and Mrs. Hall this afternoon and asked them with reference to the general conduct of Josie McTaggart. Their reply would indicate that she was a good girl, worked steadily and gave them no trouble. Recently, however, she had been receiving the attentions of a man to whom they objected and advised her to give him up. She did not refuse but still continued to receive his attentions, although it seemed to them that the young man forced his attentions upon her. They say, however, that the man arrested is not the one they saw about the house. Mrs. Hall was nearly prostrated with grief, and could do nothing but bemoan the fate of her dear niece, as she affectionately called her. She did not believe that Josie ever went voluntarily with this man. "She was forced, she was drugged, she never went of her own will. There was more than one man in it, I know it," she exclaimed tearfully.

HAD A QUARREL.

It is understood that the girl met a young man answering the description of Manchester about 12.45 yesterday afternoon and they appeared to be quarrelling. Finally Miss McTaggart walked away and the man followed her until they got out of sight.

CAME FROM BROOKS, ME.

Miss Josie McTaggart is a comely and vivacious Maine girl, aged 18 years, and until four months ago lived with her grandfather on a farm in Brooks, Me. Upon coming to this city four months ago she went to work in the Carpet mills and afterward in the Appleton. Her aunt states that she was subject to fainting spells, and on two occasions fainted on the street and was taken to her home. Her aunt states further that she never went out evenings unless accompanied by the elder woman.

FIVE STITCHES

EDWARD NELSON CUTS HIS LEFT HAND.

Edward Nelson, residing at 1034 Gorham street, a young fellow 17 years of age, severely cut the three first fingers of his left hand by running against a sharp knife while clearing off a table. The wounds were dressed at the Emergency hospital by Dr. Dugdale.

JAMES J. GALLAGHER HURT.

James J. Gallagher, residing at 6 Olive street, 45 years of age, sustained a severe bruise and laceration of the nose while unloading cases from an express, one of the cases slipping from the team and hitting him in the nose. The wound was dressed at the Emergency hospital.

NEXT QUARTER BEGINS
Saturday, August 4th
MERRIMACK RIVER SAVINGS BANK
417 Middlesex Street

Lowell Institution For Savings
18 SHATTUCK STREET
The next QUARTER commences
SATURDAY, AUGUST 4

INTEREST BEGINS
—NEXT—
SATURDAY, AUG. 4
—AT THE—
CENTRAL SAVINGS BANK
58 Central St.

Money deposited today Aug. 2
Begins interest Aug. 1
Savings Department
Traders Nat. Bank
Hours:—8 A. M. to 4 P. M.
Saturday—8 A. M. to 1 P. M. and 7 to 9 P. M.

Interest Begins
Saturday, Aug. 11
At the
Washington Savings Institution
267 Central Street
OVER LOWELL TRUST CO.

ASSOCIATE HALL
Is open for bookings from now on for next fall and winter. If interested, visit the hall, look at the floor, and make arrangements with the janitor.

If you want help at home, or in your business, try The Sun "Want" column.

THREE OPINIONS

The police board may grant Joseph Pucell a transfer of his license from Lakeview avenue to Dutton street. General liquor law does not apply to clubs as regards the sales of liquors between 11 p. m. and 6 a. m., and there is no limit to their number. The park commission have a right to grant space to labor organizations on the South common Labor day. All these questions the city solicitor has decided.

This afternoon the city solicitor, James Gilbert Hill, handed down three opinions which explained themselves. The first is in relation to the transfer of the now celebrated Pucell license, from Lakeview avenue to Dutton street. The police board was in doubt as to whether it had the legal authority to transfer this license, and so asked for an opinion. The solicitor decides that the board has the right to grant this transfer, and therefore Mr. Pucell after waiting three months, at last gets his transfer.

The second opinion is also to the police board, and in substance decides that there is no limit to the number of club licenses which the board may grant, that the general liquor law regarding sales of liquor between the hours of 11 p. m. and 6 a. m. does not apply to clubs, that clubs have no right to distribute or dispense liquors to non-members and finally that what might constitute a sale of intoxicating liquors by licensed liquor dealers would not necessarily constitute a sale in a club.

The third opinion is given to the park commission, and decides that that board has peculiar charge of the commons, and that they have a right to grant and set apart a certain portion of the South common for the use of an organization on Labor day. The opinion goes further and says it is peculiarly within the discretion of the board as to whether or not they so set apart this space.

The opinions are as follows:

PUCELL MAY TRANSFER

Office City Solicitor,
Lowell, Mass., Aug. 2, 1906.
Mr. Joseph Smith, Clerk of the Police Board, Lowell, Mass.

Dear Sir: In reply to your request of July 24th, asking, in behalf of the board of police, my opinion as to whether said board can legally vote to transfer from Lakeview avenue to Dutton and Worthen streets a license as common victualler and to sell liquors granted to Joseph A. Pucell, it is my opinion that your board, under the provisions of section 41 of chapter 100 of the revised laws, can vote to transfer said license.

Very truly yours,
JAMES GILBERT HILL,
City Solicitor.

NO CLUB LIMIT.

Office of City Solicitor,
Lowell, Mass., Aug. 2, 1906
Mr. Joseph Smith, Clerk of Board of Police, Lowell, Mass.

Dear Sir:—I have the honor to acknowledge the receipt of your request under date of July 20th, asking my opinion, in behalf of the board of police, upon the eight questions herein propounded.

The first question I answer in the affirmative. The restrictions as to the hours of 11 p. m. and 6 a. m., the Lord's day, holidays and election days, appear to apply to the sale of intoxicating liquors and to licenses to sell the same. The intent of the legislature when it passed chapter 266 of the acts of 1887 apparently was to authorize a special club license and one apart from the enumerated classes of licenses for the sale of intoxicating liquors.

In answer to your second question, the conditions are the same as apply to the distribution and dispensing of intoxicating liquors of other towns.

The provisions of section 17 of chapter 100 of the revised laws do not apply to such a club license; this section is evidently intended to apply to the sale of intoxicating liquor.

Under such a license a club is not authorized to sell intoxicating liquor to its members, but to distribute and dispense. Under the decision, however, what might be a sale elsewhere is not necessarily a sale in a club where the members own the liquors.

Answering your fifth question, under such a license, a club is not authorized to distribute, dispense or sell intoxicating liquors to persons who are not members.

There is apparently no limitation of the number of such club licenses which your board may grant, provided the provisions of section 88 of chapter 100 of the revised laws are complied with.

I find nothing in the statutes to prevent your board granting at this time a club license for the term which expires before May 1st, 1907.

Your eighth question I answer in the negative.

Very truly yours,
JAMES GILBERT HILL,
City Solicitor.

MAY LET LOTS

Office City Solicitor,
Lowell, Mass., Aug. 2, 1906.
Hon. John J. Pickman, Chairman Board of Park Commissioners, Lowell, Mass.

Dear Sir:—I have been verbally requested by Messrs. Hall and Green of your board to give you an opinion as to whether or not your board can give permission to certain organizations to have set aside for their use certain portions of the South common upon Labor day.

I do not understand that it is intended to exclude the public from those portions of the common, except so far as may be necessary for the carrying out of proposed exercises, nor that any admission fee is to be charged or any pecuniary benefit to be derived thereby by these organizations.

In my opinion the matter is one for your board to decide in the exercise of your discretion. You have set aside, as I am informed, a certain portion of the South common for athletic apparatus, sports and game. It is within your powers to make rules for the use and regulation of the same. You have authority to permit a certain body to have the use of the baseball grounds, for instance, between certain hours, and so with other portions of the athletic feats. Such regulations are necessary to the proper management of the common and are for the benefit of all the people who use it.

If you deem it best to permit a certain body or organization to use a certain portion or portions of the common during certain hours, you can do so.

Very truly yours,
JAMES GILBERT HILL,
City Solicitor.

EMPEROR HAS FLED

All Russia in a State of Mutiny and Revolution

ST. PETERSBURG, AUG. 2.—8:10 P. M.—IT IS RUMORED THAT THE EMPEROR AND THE IMPERIAL FAMILY HAVE FLED FROM PETERHOF TO TSARSKOE-SELO.

LATEST OFFICIAL BULLETIN.

ST. PETERSBURG, Aug. 2. The government this evening issued the following account of the Cronstadt affairs.

"Yesterday evening, disorders broke out at Cronstadt. Sailors of the fourth equipage of the fleet left their barracks after 11 o'clock and joined a crowd awaiting them in the street. They proceeded toward the residence of the commandant of the port. A detachment of infantry was immediately summoned and fired on and dispersed the crowds. Simultaneously the agitation displayed itself in other equipages of the fleet. Sailors began to assemble outside of their barracks, but here persuaded to return to their quarters. In the meanwhile the members of the fourth equipage and the populace had reassembled and precipitated themselves toward the arsenal in an endeavor to force the gates, but they were again dispersed by the machine and quick firing guns.

Evidently the movement was planned as at the moment of the appearance of the rioters a red flag was hoisted on the fort which the rioters occupied. This fort was bombarded, and towards 6.30 in the morning the rioters surrendered.

"In the course of the conflict with the crowd the following were killed:

"Naval Captains Rodionoff, Dobrowolsky, Selanoneff and Stoyanovsky.

"Wounded: Rear Admiral Beclemischeff, Captains Krinitzki and Paton and Ensign Moltzeff.

"Order was restored this morning. The Finlandsky regiment of the imperial guard has arrived at Cronstadt."

GEN. MARKGRAFFSKY KILLED.

WARSAW, Aug. 2. Gen. Markgraffsky, chief of the Warsaw gendarmerie, was shot and killed near here at 2 o'clock this afternoon.

OFFICERS WERE KILLED.

ST. PETERSBURG, Aug. 2.—It is stated that the captain and four other officers of the armored cruiser Pamyat Azova were killed by the mutineers who captured that warship.

BARON ROSEN INFORMED.

MAGNOLIA, Mass., Aug. 2.—The rumored flight of the imperial family from Peterhof to Tsarskoe-Selo was communicated to Baron Rosen, the Russian ambassador, this afternoon, but the baron was unable to confirm or deny the rumor as he had received no advices whatever from his government. Baron Rosen had no comment to make on the Associated Press despatches giving the details of the mutinies at Helsingfors and Cronstadt.

(Concluded on Page 3.)

THAW CASE

CLERGYMAN WHO MARRIED THAW VISITED HIM

NEW YORK, Aug. 2. The only visitor today to Harry K. Thaw who is awaiting trial on a charge of having murdered Stanford White, was the Rev. William L. McEwen, of Pittsburg, who is said to have been the clergyman who married Thaw to Evelyn Nesbit.

Thaw, through a friend, today gave out a statement in which he said that he knew nothing about many of the reports which have been published about him. He suggested that they might relate to his cousin, for whom he had often been mistaken, he said.

MORSE HELD

IN $10,000 IN CONNECTION WITH BOLD ROBBERY.

BOSTON, Aug. 2—Alfred G. Morse the third of the men arrested in connection with the bold robbery in Charlestown last Saturday was arraigned today in the Charlestown court on the charge of robbing Thomas J. Hicks, the pioneer of the Estabrook Co. [illegible] and pleaded not guilty. He was held in $10,000.

BAD WEATHER

IN PA. ARMY INSTRUCTION CAMP.

MOUNT GRETNA, Pa., Aug. 2.—This was the first rainy day in the instruction camp of the United States regulars and national guardsmen. The work of the militia from Delaware and the district of Columbia is practically over. Tomorrow they will begin to pack for their departure on Saturday.

LATEST

DROWNED IN CANAL

Laura Lambert Lost Her Life This Afternoon

Laura Lambert, aged 11 years, and residing at 11 Ford street was drowned in the Suffolk canal in Ford street this afternoon at four o'clock. She with several other playmates climbed over the fence and were playing on the banks of the canal when she went too near the water and losing her balance fell in.

Her companions immediately raised an outcry and some passers-by went to the assistance of the child, but her companions were so excited that they couldn't tell the exact place where she fell in. It was several minutes before assistance arrived after the child fell in, and at that time she had gone down for the last time.

The news of the accident spread like wildfire and soon a crowd of five hundred people had congregated to watch the work of the searchers. No little assistance was rendered by some of the men in the crowd but all efforts to find the body seemed to be futile at the time of going to press.

A GRANDFATHER

CONSTABLE MAGUIRE MADE A HAPPY MAN.

Constable John E. Maguire is a very happy man this afternoon for this morning he received word to the effect that he had the proud distinction of being a grandfather, for his daughter, Mrs. Timothy C. O'Hearn of Cambridge, had given birth to a bouncing boy. The mother and baby are doing well, and Jack is passing 'round the cigars. It is quite an honor to be a grandfather at the age "46."

THE PONIES

EARLY RACES AT BRIGHTON BEACH TODAY.

BRIGHTON BEACH, N. Y., Aug. 2.—First race, handicap, six furlongs, all ages: Hamble Modge, 16 to 5, and 6 to 5, first; Far West, even, place, second; King Cole, third. Time—1.14 1-5.

Second race, six furlongs, 2-year-olds: Gold Lady, 7 to 2 and even, first; Golf Ball, 1 to 2 place, second; Montgomery, third. Time, 1:15 3-5.

If you want help at home, or in your business, try The Sun "Want" column.

FATALLY INJURED

Mrs. Margaret Mitchell Fell Down Stairs

Mrs. Margaret Mitchell living in the rear of 97 Adams street fell down stairs at her home this afternoon and sustained a fracture of the base of her skull. She was removed to St. John's hospital in the ambulance where it is said she cannot possibly recover. Just how the accident occurred seems to be shrouded in mystery. As near as the ambulance authorities could find out Mrs. Mitchell was crossing the upper hall in her home when suddenly, as if seized with a weak spell, she reeled and fell. On attempting to regain her feet she again fell and this time was unable to regain her balance before she was precipitated to the floor below.

THE WEATHER

Fair tonight, slightly warmer in west portion; cooler in eastern Maine; Friday, fair and slightly warmer.

6 O'CLOCK

STRIKE NEAR END

Prospect Bright in New Bedford Today

NEW BEDFORD, Mass., Aug. 2—The prospect of an adjustment of the differences between the New Bedford trolley company and the employes seemed brighter this morning than at any time since the strike of the motormen and conductors began ten days ago. The fact that a conference was arranged for today between Henry H. Crapo, president of the trolley company and W. J. Mahon, president of the carmen's national organization, was considered as offering good ground for hope of a settlement and the presence in the city of the state board of conciliation and arbitration led to the expectation that the state board would lend their efforts to bringing about an understanding between the opposing interests.

William E. Cleary, president of the local union, said that he believed a settlement would be reached at the conference as the men were willing to abide by whatever recommendation the state board might make.

President Crapo maintained silence regarding the company's probable attitude, but it was believed that the question of reinstating the old employes would be the main cause of discussion at the conference.

This belief was based on President Crapo's statement several days ago that no striker would be taken back by the company on an equal rating with men who have been loyal to the company.

The operation of the cars according to the regular schedule was continued today. Superintendent Potter of the company said that the applications of new men for places, in addition to the force of so-called strike breakers, are nearly equal to all the requirements. These new men he said were being put on the cars to receive instruction from the more experienced strike breakers.

CONFERENCE DEFERRED

The conference had been deferred until later in the day so as to allow President Mahon to consult members of the local union.

HIS 70TH YEAR

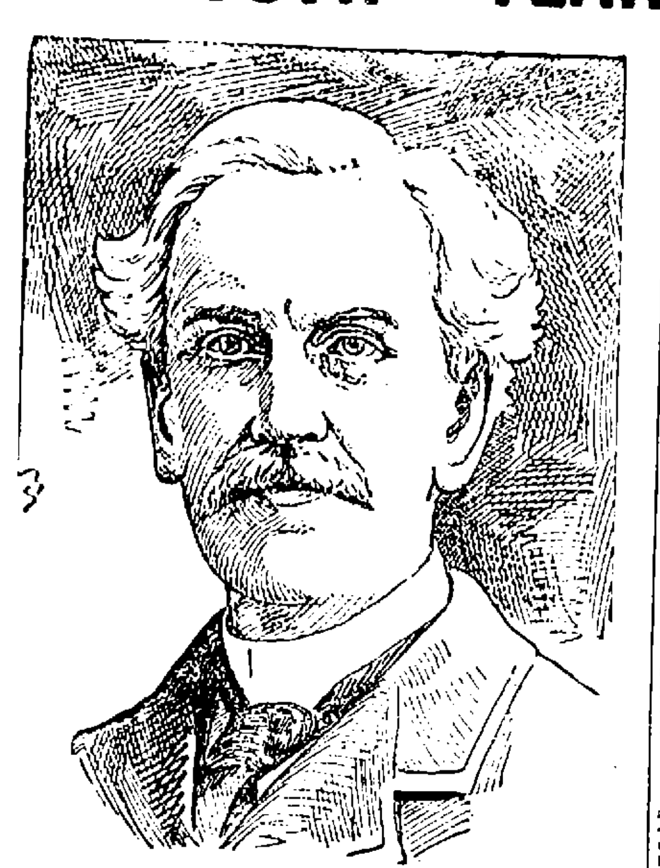

SOLON W. STEVENS

Solon Stevens Honored on His Birthday

Mr. Solon W. Stevens, the well-known local lawyer, and who, for nearly 50 years, has been organist at the First Congregational church, in this city, was agreeably surprised at his home in Tewksbury Centre last evening when he was remembered with golden gifts, the occasion being the 70th anniversary of his birth.

The affair, which took the form of a lawn party, was planned by the pastor and board of deacons, and the spacious residence and grounds of Deacon Enoch Foster of Tewksbury was the scene of the gathering. The ladies of the Tewksbury church and other friends in the village co-operated with the committee from the local church and helped make the affair the success which it was.

A special car containing a large number of parishioners of the First Congregational church left Merrimack square at 7.15 o'clock. Later in the evening Rev. Deacon A. D. Carter, on behalf of the parishioners of the Lowell church, as an expression of their appreciation and affection and their grateful remembrance of the powerful influence of Mr. Stevens's work as organist and teacher, presented him $70 in gold.

The golden coins were affixed to a background of black velvet and encased within a frame of gilt. In handing the gift to Mr. Stevens, Deacon Carter referred to those who had gone out from the church to do the Master's work, and congratulated him on attaining the 70th milestone of life's journey.

Rev. H. A. Willmott, who acted as toastmaster, introduced Rev. Dr. Smith Baker of Portland, Me. The name of Dr. Baker was a signal for applause, for no one present knew the veteran organist better than the great preacher from Maine, who was for many years pastor of the First Congregational church. Mr. Baker said in part:

"You and I have been permitted to live through the greatest epoch in our national history. The greatest statesmen that ever lived have come and gone during our time. We have both lived through the period of the Civil war, and have watched the mighty progress of our country and noted the wonderful inventions throughout our land.

"When I first knew you, you charmed me with your culture. We both were of opposite minds, and I must have humiliated you by my blunders. It is your exceptional privilege to be eloquent with your tongue, but more eloquent with your fingers. The First Congregational church in Lowell has had for nearly 50 years an organist who believed the truth and made his place at the organ a place for worshipping Christ. You are a genius of the keys, and it was because of this that the hymns you played and the preludes you gave on Sunday mornings helped the minister and helped the congregation to the invitation, and your closing hymn always left a benediction and impressed the congregation.

"And I want to say that the First church people always felt that they had some one at the organ who was speaking to their hearts with his fingers. The First Congregational church never depended upon a chorus to build it up.

"Beecher's church owed its success to a chorus, but the First church of Lowell owed its success to congregational singing, and the organist who was master at the keyboard. When my time comes to lie down, and the earthly vision fades away, and my friends shall gather about this tenement of clay to take a farewell look at me, my earnest wish is that your fingers may be at the keys."

For some minutes Mr. Stevens was unable to utter a word, the present and eulogistic words completely overwhelming him, but upon recovering his composure he thanked the members of the congregation and the friends present and stated that his sincere regret was that Mrs. Stevens, who is just recovering from a long illness, was unable to be present.

The ladies of Tewksbury who managed the social end of the occasion were: Mrs. M. A. Patten, Mrs. Billings, Mrs. Larrabie, Mrs. Dinsmore, Mrs. Munroe.

When the special car with its party of 60 people entered the village, Mr. James Fairgraves sent skyward several tri-colored illuminators, and the aerial fireworks presented a shower of golden rain as it fell around the trolley pole. The same pyrotechnic display was sent up as the party left for Lowell and three cheers were given for Mr. Fairgraves. Deacon Foster was given three hearty cheers, and Rev. Mr. Willmott on behalf of all thanked Mr. Foster for the use of his grounds.

An opportunity to visit the beach and enjoy the delights of a seashore resort on August 9th. Special train via Boston & Maine railroad. $1.50 round trip rate.

JUNKETS BARRED

Governor's Council Hits Legislative Junkets

BOSTON, Aug. 2. The governor's council hit the Sunday law committee a hard blow, yesterday, as well as the special committee on taxation and insurance by taking away the authority given these committees to travel.

This is the direct result of the story which comes from New York, to the effect that three members of the Sunday law committee were taken into court for too strenuous "investigation of Luna Park at Coney Island.

This story has been denied by members of the committee, but the governor's council held that special excess committees of the legislature ought to be above suspicion.

There are to be no more blank travelling orders.

It was stated, however, that the members of the Sunday law committee went to New York at their own expense.

Remember the date, August 9th, old Orchard excursion, $1.50 round trip via Boston & Maine railroad. Special train both ways.

CRICKET NOTES

There will be a league game on the Bunting grounds Saturday afternoon, between the Buntings first eleven and Chelsea. The following players will represent the Buntings: Capt. N. Walson, Vice Capt. H. Rudden, W. Marshall, G. Jeffreys, G. Hamblin, H. Rowley, M. Greenwood, J. Barber, R. Birtwistle, T. Stirks, R. Hoyle, reserves, W. Gath, A. Sampson, F. Needham; umpire, F. Humphreys, scorer, Molyneux. Games called for 2.15 p. m. sharp.

Arrangements are being made for the Buntings' annual gala day, which will take place in August. Committees will be appointed to make all necessary arrangements on Friday night, when the club will hold its quarterly meeting at the club house.

The quarterly meeting of the Buntings called for Friday night in the club house should have a record attendance, as the club's membership is far in excess of past years and is still on the increase.

The following team will represent North Billerica against Andover at Fordway park, North Billerica, Saturday, August 4: C. H. Bailey, captain; B. Southam, vice captain; F. Robinson, G. Bailey, H. B. Ellis, J. H. Broadbent, W. Bollington, J. W. Whitehead, W. Radcliffe, C. Walker, S. Peck, and, Reserves, R. Trickett, C. Hurst.

The Zion Cricket club will have for its opponents on their grounds in South Lowell on Saturday, August 4th, the team representing the Mohair Reserves and the following players have been chosen to represent the Zion C. C.: M. Meiklejohn, Capt. A. Hindle, J. West, S. Gulline, C. Clogston, J. Wilmot, H. Meiklejohn, F. Chapman, W. Croft, Jr., A. Crabtree, E. Fielding; reserve, A. Fielding; umpire, G. Clegg; scorer, W. Logan. Games will commence at 2.30 p. m.

LEFT ON THE Boston car, Sunday afternoon, a dress suit case of clothing with initials on it B. A. C. Please return to The Sun Office and receive reward.

FOR ILLEGAL SALE

Of Liquor, Rajah Morel Fined $50

HAD GROCERY AT 83 SUFFOLK ST.

Officer Bagley Purchased Beer

BUT DEFENDANT DENIED TRANSACTION

Officer Ryan Makes a Good Catch

Judge Pickman occupied the bench at police court this morning, and, as Deputy Redmond Welch started on his vacation, Inspector David J. Donaldson was the prosecuting officer.

FINED $50 FOR ILLEGAL SALE.

Rajah Morel, who conducts a small grocery store at 83 Suffolk street, was charged with the illegal keeping of liquor. The alleged seizure was made by Inspectors Atkinson and Duncan and Police Officer Bagley last Sunday morning. One of the peculiar facts of the case was that the warrant was made out for one Chadl Barlsch, who formerly owned the store, Morel having been a resident of Worcester until a week ago, when he came to this city and purchased the store from Barlsch.

Inspector Atkinson said that Morel keeps a place of business at 83 Suffolk street, a small grocery store, and that last Sunday he and Inspector Duncan, accompanied by Police Officer Bagley, visited the place, and Officer Bagley secured three bottles of beer, while he and Inspector Duncan found eight bottles of beer in an ice chest.

He said he saw three men sitting around a table in a back room. One of the men had a bottle of ale in his hand, and there were empty bottles beside the other men. Witness also testified to finding numerous other empty bottles around.

Morel told witness that the men who were drinking were his boarders. He kept the beer there for his boarders and friends, and said he did not sell the beer.

Cross-examined by Lawyer D. J. Donahue, Inspector Atkinson said he did not search the defendant at the store, but saw him searched at the police station by Inspector Duncan. Witness did not remember what was found on Morel's person.

Continuing, "I know that marked money was given to a person to give to the defendant. The money was a marked $1 bill, but we did not see the marked dollar again. I saw no empty jugs, or anything else in connection with the sale of liquor other than an empty beer case, which he claimed belonged to a nearby tenant. We afterwards saw a woman who claimed that the case belonged to her.

"I saw no money passed. Morel said he had taken possession of the store a week ago Tuesday."

Police Officer Bagley said when he entered the place he asked Morel for three bottles of beer. Morel took them out of an ice chest and wrapped them up in a newspaper. "I offered him a dollar bill and he gave me back 75 cents." Witness saw three men in a rear room, but did not see them drinking. He saw empty bottles on the table.

Examined by Mr. Donahue, witness said that the defendant called him a liar when he said in the presence of Inspectors Atkinson and Duncan that he had purchased the beer in Morel's store.

Inspector Duncan corroborated the testimony submitted by Inspector Atkinson, and Police Officer Bagley. He said he found no marked money on Morel's person when he searched him at the police station, though he expected to find some.

Rajah Morel, the defendant, was called to the stand, and said he never sold any beer to the police officers or anybody else. Witness said there was a fellow entered his store and asked for three bottles of beer, but he said he had none to sell. He said Bagley did not enter his store until he came in with the two inspectors. He said he was serving soup and bread to the three men who were his boarders when the officers arrived.

Abraham Makoll, who said, in good English, that he could not speak English, testified along the same lines as did the previous witness.

Mike Karl, who was in the store at the time the police officers entered, corroborated the testimony of the previous witnesses, as did another witness who was called.

Morel was found guilty and ordered to pay a fine of $50.

THE DRUNK CASES.

Three first offenders, Charles Libby, Manuel Miron and William J. Callahan, were fined $2 each.

Jane Bence, a woman old and decrepit, was charged with drunkenness, and sentenced to one month in jail.

Mary Seymour was asked to plead to a charge of drunkenness. It was her second offence, having served 14 days in January of this year. She said she supposed she was drunk, as the officer said she was. She was assessed $6, which she promptly paid.

Joseph M. Akerley, charged with being a common drunkard, pleaded not guilty and asked for a continuance until next Thursday. It was granted.

IMPORTANT ARREST.

Police Officers Ryan and Cook made an important capture in Paige street this morning when they arrested Geo. Guyette, a young man, for whom a warrant has been out for some time.

The original warrant called for the arrest of Guyette for the larceny of a coat valued at $5, the property of William Gervais of Tewksbury.

The officers this morning spied Guyette on a wagon in Paige street and going up to him placed him under arrest. At first Guyette said that was not his name, but afterwards acknowledged that he was the man they were looking for and admitted he stole the coat.

This morning in court Guyette pleaded guilty of the charge of larceny and his case was continued until tomorrow morning for sentence, bonds being fixed at $200.

Shortly before noon Guyette was also asked to plead to the larceny of a horse, carriage and harness belonging to Roswell S. Fox of Dracut. It will be remembered that some person several weeks ago broke into the Fox barn and stole a horse and carriage and drove it away, it later being found in one of the neighboring towns.

Inspector Donaldson asked that both cases against Guyette be continued until Saturday in order that Mr. Fox might be able to procure witnesses and the request was granted.

Cleansing Pressing and Dyeing

Should you desire to have your summer wearing apparel made to look as good as new, cleansing, pressing and possibly dyeing is what is needed. If we do the work we guarantee results.

BAY STATE DYE WORKS
54 PRESCOTT STREET

MINISTER BRYAN

ARRIVES HOME FROM LIVERPOOL.

NEW YORK, Aug. 2—Col. Charles P. Bryan, American minister to Portugal, arrived here today from Liverpool on the steamer Majestic. The Majestic brought 51 members of the Besses O'Th'Barn band en route to Canada. The band is composed of Lancashire workingmen and is under the leadership of Alexander Owen.

LITHOGRAPHERS

ORDERED ON STRIKE FOR EIGHT HOUR DAY.

NEW YORK, Aug. 2—A general strike of members of the lithographers' international protective and benefit association of the United States and Canada was ordered last night by John A. Hamilton, president of the association.

The strike goes into effect today and will effect about 70,000 employes of lithographing concerns in the United States and Canada.

The association is composed of printers, transferrers and provers, without whom it is said none of the shops can be operated.

S. H. SODALITY

TO TAKE ACTION ON DEATH OF BERT WAYNE.

All members of the Sacred Heart sodality of St. Patrick's church are requested to meet at the hall in Suffolk street Friday afternoon at 1:15 o'clock to take action on the death of our brother member, Bert Wayne, who was killed by a train Wednesday afternoon. All members will wear badges and white gloves and black ties.

Per order.
MATTHEW J. MITCHELL,
Vice-President.

MANY BEQUESTS

IN WILL OF MRS. SARAH L. CHASE.

HAVERHILL, Aug. 2—The will of Mrs. Sarah L. Chase has been offered for probate and the approval of the appointment of Frank White as executor will come up in the probate court next Monday. Mrs. Chase, who was a nonogenarian, lived for many years with her niece, Miss Helen M. M. Thompson, on Kenosa avenue, and the latter is remembered in the will by a legacy.

Under the original will she bequeathed $500 to the Second Advent church property and $700 to the Advent publication society of Boston, the money to be used in circulating tracts. She also gave $500 to the American Advent missionary society for work in this country and $550 more for foreign missionary work, the latter sum to be devoted to home missionary work if the society did not engage in foreign missionary fields. The residue of the estate, after the private bequests, was to be divided between the Old Ladies' Home association and the Children's Aid society and $1000 to the Calvary Baptist church.

Do you want a Home?
SEE GORDON.
Do you want a Business?
SEE GORDON.
Do you want a Farm?
SEE GORDON.
Do you want Tenement Property?
SEE GORDON.
Do you want a Building Lot?
SEE GORDON.
Do you want a Manufacturing Site?
SEE GORDON.
Do you want a Lodging House?
SEE GORDON.

Are you a stranger in Lowell—and want endorsement. If so,

See GORDON
219 Central Street
OFFICE ALWAYS OPEN

NOTICE

This is to notify the public that after this date I will not be responsible for any bills contracted by my wife, Frances Flanders.

(Signed) CHARLES S. FLANDERS.
Lowell, Mass., Aug. 1, 1906.

CHICHESTER'S ENGLISH
PENNYROYAL PILLS
Original and Only Genuine.
SAFE. Always reliable. Ladies, ask Druggist for CHICHESTER'S ENGLISH in RED and Gold metallic boxes, sealed with blue ribbon. Take no other. Refuse Dangerous Substitutions and Imitations. Buy of your Druggist, or send 4c. in stamps for Particulars, Testimonials and "Relief for Ladies," in letter, by return Mail. 10,000 Testimonials. Sold by all Druggists. Chichester Chemical Co. Mention this paper. Madison Square, PHILA., PA.

Wall Paper
—AT—
97 Appleton St.

7-20-4
Cigar factory monthly output is now 841,000, or more than Ten Millions annually. Largest sale of any 10c cigar in New England. Quality counts. R. G. Sullivan, Mfr., Manchester, N. H.

THAW'S MOTHER

Says Her Son's Position is Right

NEW YORK, Aug. 2—Yielding to the persuasion of her son, Harry, Mrs. William Thaw yesterday dispensed with the services of the firm of Black, Olcott, Gruber & Bonygne, whom she had retained to conduct the defence of the young man on the charge of murdering Stanford White. Following a family council, at which Mrs. Harry Thaw was present, Mrs. William Thaw yesterday sent the following letter to her counsel:

"After fully considering the question, I have decided that my son's position is the right one.

"Will you, therefore, kindly deliver to Messrs. Hartridge & Peabody, No. 149 Broadway, all documents, letters, notes, memoranda, data, and all the papers you have for me, and a full statement of your account?"

Former Gov. Black's firm was engaged by Harry Thaw to take charge of his defence a few days after the tragedy.

A disagreement occurred between the prisoner and Mr. Olcott on the question of the line of defence to be adopted, the latter insisting on the plea of insanity, to which Thaw was unalterably opposed. A day or two before his mother's arrival from Europe, Thaw dismissed his counsel and placed his affairs in the hands of his personal attorney, Clifford W. Hartridge. Mrs. Thaw's first act on landing was to re-engage Black, Olcott, Gruber & Bonygne. Since then, Mrs. Thaw has been unremitting in her efforts to persuade her son to acquiesce in her views and permit her to dictate his defence. In this she failed. This is taken to mean that his plea of "Not guilty" will stand and that "emotional insanity" and evidence going to show justification under the "unwritten law" will be relied upon to secure acquittal.

THE EAGLES

OFFICERS ELECTED BY MASSACHUSETTS ASSOCIATION.

WORCESTER, Aug. 2—Members of the order from all parts of New England arrived here last night to take part in the field day of New England Eagles, to be held today in connection with the annual convention of the Massachusetts branch of the order.

Last evening a reception and banquet were held, and afterward there was a competition drill by degree teams, in which Salem won first prize.

At the business session of the Massachusetts delegation, the state association was made permanent, and officers were elected as follows: President, Michael F. Carney, Waltham; vice-president, Frank A. Brown, North Attleboro; secretary, John J. Hurley, Cambridge; treasurer, Michael J. Shaughnessy; conductor, Daniel P. Sweeney, New Bedford.

BY DROWNING

CORONER'S JURY REPORTS ON CLARA BRALEY'S DEATH.

BELFAST, Me., Aug. 2—A verdict of death by drowning was returned by the coroner's jury last night in the case of Clara Braley, the 17-year-old girl whose body was found in Penobscot bay four days after she had disappeared from the home of her uncle, with whom she lived in East Belfast. The jury found that the girl came to her death on the evening of Sunday, July 22, "by drowning, but whether by suicide, accident or other means is to the jury unknown."

Miss Braley left the home of her uncle one night last week. She had apparently begun preparations for retiring for the night, having loosened her hair, and partly removed her collar when she went out suddenly from the house and was not afterward seen.

TARIFF POLICY

NOT ANNOUNCED BY HOME MARKET CLUB.

BOSTON, Aug. 2—Contrary to expectation there was no enunciation of tariff policy issues yesterday at the monthly meeting of the Home Market club. Instead it was announced that no declaration would be issued until the directors of the club had conferred with "an important authority." While the name of the "important authority" was not made public, it is understood to be Attorney General William H. Moody, who as chairman of the committee on resolutions of the coming republican state convention will draft the party's platform.

HANDLING THE BABY.

Children, like other young animals, should be handled as little as possible in hot weather. Even in the arms of the mother, there is an irritating discomfort from the added warmth, and when allowed to sleep in such contact, the effect is positively injurious. Dress the little body according to the day's temperature, and spread a shawl or quilt on the ground or floor, screen it from flies and other teasing insects, and let it roll, toss and tumble to suit its little limbs. If it goes to sleep let its rest be undisturbed; it will awaken refreshed, rosy and good-natured, ready for its dinner and another romp. A child of any age should better sleep by itself, within reach of the mother's hand. Both mother and child will sleep better for this separation during the night.

PRESERVING EGGS.

Regarding the "water-glass" method of preserving eggs, a writer in Farm and Fireside says: "In my first trials of the new water-glass method of preserving eggs, the eggs kept for many months so perfectly preserved that they could be served soft-boiled (a most critical test), and could not be distinguished in flavor from a new-laid egg. Last winter our eggs preserved in liquid glass in the same manner were good enough for all purposes of baking and cooking, but we could not use them (or at least the last half of them) for the table, especially soft-boiled, as they had a decidedly 'off' taste. This shows that we do not yet know all about this method, and we will have to continue experimenting for awhile. It seems safe to say, however, that the method is valuable. Buy a pint of liquid glass (water-glass, silicate of soda), dilute it with nine pints of boiled and cooled water and put it into an earthen crock that can be kept covered. Into this liquid dro pthe egks as freshly laid and gathered from day to day; keep in a cellar or a cool, dark room."

JOLLY EAGLES

Took Wings to Worcester Today

WORCESTER, Mass., Aug. 2—Uniformed members of the fraternal order of Eagles, from many aeries of the order in New England, took their flight to Worcester today to join in the field day exercises and the great parade arranged in connection with the annual convention of the Massachusetts branch of the order. It was estimated that at least 25,000 visitors would be in the city before noon, including fully 5000 members of the order.

The parade was scheduled to start at 10.30 o'clock from Salem square, after a short march be reviewed by Gov. Curtis Guild, Jr., and Mayor John T. Duggan, and H. D. Davis, grand worthy president of the order, at city hall. Following the parade a barbecue and field events at Greendale race track were arranged.

A BAD TURN

J. A. GARLAND'S CONDITION IS WORSE.

HANOVER, Mass., Aug. 2. A turn for the worse during the night was reported today by the physicians attending James A. Garland, the wealthy New York man, who has been ill for two weeks at the home of Dr. J. Vernon Briggs.

AMBASSADOR REID

GIVING LECTURES AT CAMBRIDGE UNIVERSITY.

CAMBRIDGE, England, Aug. 2—Ambassador Reid today inaugurated the course of summer lectures at the university with an address on "The Rise and Development of the United States."

MANY DESERTIONS

AMONG TROOPS STATIONED AT AMERICAN LAKE.

SAN FRANCISCO, Aug. 2. Reports are being received by the military authorities at the Presidio of the frequent desertion of troops stationed at American Lake in Washington, the summer military camp, where several regiments of the national guard and regulars are stationed for instruction. The most notable instance of this is in Co. I, of the 22d infantry. At present, only seven men and officers are left to carry the name of this company.

IS IMPROVING

KING CHARLES STILL IN THE GAME.

BUCHAREST, Roumania, Aug. 2—Dr. Buzzi, the Italian physician who has been staying with King Charles of Roumania at Sinaia, a health resort in the Carpathian mountains, reports that the king's health has made great progress and that his majesty is now on the road to complete recovery.

SIX MILLION

BIG INCREASE IN N. H. SAVINGS BANK RESOURCES.

CONCORD, N. H., Aug. 2—The state board of bank commissioners gave out a summary of savings bank reports made to them for the fiscal year ending June 30, 1906, showing aggregate resources of $87,638,929.71, an increase of almost six million dollars. The number of depositors increased 10,060 to 174,476 and their deposits increase $5,656,674.54.

ANOTHER COUNTY AUDITOR GONE WRONG.

WARSAW, N. Y., Aug. 2—The jury in the case of John W. Neff, former county auditor of Erie county, indicted for grand larceny, in the first degree, in connection with the old North street cemetery deal in Buffalo, after being out since noon yesterday, returned a verdict of guilty today.

CHILD BLOWN UP

Hits Railroad Torpedo While at Play

MANSFIELD, Aug. 2. Miss Alice Murray, the 13-year old daughter of Mr. and Mrs. Paul Murray, met with a tragic death yesterday afternoon from the explosion of a railroad torpedo.

The family lives near the railroad freight yards, within 100 feet of the signal tower. Mr. Murray is in the employ of the railroad.

About 4 o'clock Alice was playing with her little brother and some other children, when she found a railroad torpedo. At once the children became curious to have the torpedo go off, having heard that they would make a loud noise. An ax was secured and the torpedo laid on the stone steps at the rear of the Murray house. Then with a swing Alice struck a hard blow.

There was a loud report and the girl fell to the ground with a scream. Railroad men and neighbors, attracted by the noise, rushed to the scene and a physician was summoned. The torpedo had penetrated the girl's collar bone and then passed upward through the neck. The windpipe and aorta artery were severed, and before the physician arrived the child had bled to death.

It is a mystery as to how the torpedo came to be lying about where the children could find it. They are considered dangerous things by railroad men and are usually kept locked up in cans.

AT RUTLAND

STAFF AND METHODS WILL BE CHANGED.

BOSTON, Aug. 2. Gov. Guild and the executive council yesterday straightened out the Rutland sanatorium controversy which has been pending for some time, the management of the institution and the trustees having been investigated by the council several months ago.

At the council meeting yesterday the resignation of Judge John C. Hammond of Northampton, chairman of the board, was received and accepted. Dr. J. F. A. Adams of Pittsfield was nominated as a trustee in place of Judge Hammond and A. W. Esleeck of Holyoke, whose term had expired, was renominated as a trustee. Under a suspension of the rules both nominations were confirmed.

It is understood that Dr. Adams, who is an expert on tuberculosis, will be elected chairman of the board of trustees.

A plan for reorganizing the staff of the sanatorium has been informally agreed upon by the trustees in conference with the governor, based in part on the suggestions made in the report of the council after the investigation.

Under the new plan it is proposed to drop the visiting physicians, and have the immediate management of the institution vested in a single resident medical expert, who as superintendent will have under him assistants representing both schools of medicine, as provided in the statutes. He will also have a steward and business manager directly responsible to him.

SCRIVENER ERROR

MAY TIE UP RUSSELL SAGE'S ESTATE.

NEW YORK, Aug. 2—Three strokes of a scrivener's pen may tie up the estate of Russell Sage in so many years of litigation that the principal beneficiary and the executors, who are to receive between $500,000 and $1,000,000 each, will be dead and buried before the final settlement.

It was discovered yesterday in Saratoga that in the clause to which the testator attached his signature there is a deletion of a date, which apparently had escaped the scrutiny of any of the parties who were satisfied or dissatisfied with the $1,000 bequest and to which the attorney for the executors, or the attorneys for the estate, or the widow, have not seen fit to call attention.

That the scrivener's carelessness in framing a testament disposing of an estate valued at $80,000,000 will give an additional peg on which to hang a contest is beyond any question in the opinion of lawyers competent to pass judgment.

LATEST

MARINE KILLED

In Altercation With a Corporal

NAVAL AUTHORITIES SUPPRESS NEWS

And Deny Admittance to Charlestown Police

BOSTON, Aug. 2.—Edward Duer of South Boston, a marine private at the Charlestown navy yard, was killed at the marine barracks just before 8 o'clock last night as the result of an altercation with Acting Corporal Thomas Jenkins, one of the "non-coms" of the guard.

Everyone is agreed that a fatal result of a blow struck with the bare hand was not intended. But deep mystery was thrown about the matter by the officers of the yard, who in every way endeavored to prevent even the fact of the fatality from becoming public, and then refused to see the officers of the Charlestown police division who were sent to investigate the case. Sergt. Rooney and Patrolman James Norton were denied admission to the barracks or yard and they were told that the affair was none of the business of the police, that the naval authorities would handle the matter. As a matter of fact the law regarding jurisdiction over the navy yard is quite different.

He was dead when the hospital steward of the yard arrived a few moments later.

The body had in the interval been taken to his cot in room 2. Later it was removed to the naval hospital at Chelsea.

Jenkins was immediately arrested, ironed and taken to the naval prison at the yard to await official investigation.

Immediately the officers of the yard started the work of suppressing the news from the outside world. Lieut. Calhoun Ancrum of the marine corps was officer of the day. He left word not to be called for any one. Col. Woods, the marine commandant, was "not at home." No one was permitted to see Rear Admiral Snow or Capt. Everett, the executive officer of the yard. As stated, even the police were denied any information or admission to the yard.

DOUGLASS FREED

ESTABLISHED HIS IDENTITY SATISFACTORILY.

PORTLAND, Me., Aug. 2.—Lord Douglass at 11:10 a. m. left the police station, where he had been staying in the lodging room since Tuesday night. It was stated that he had established his identity satisfactorily.

PORTLAND AWAITS INSTRUCTIONS

PORTLAND, Me., Aug. 2.—The police had received no word early today from the Asheville police to release the man detained on a charge of bigamy and believed to be the real Lord Douglass, son of the late, and a brother of the present Marquis of Queensburg, of Scotland. When shown the Associated Press despatch received this morning from Asheville, City Marshal Waterhouse stated Douglass had been detained by order of the Asheville police and three telegrams have been sent to which the Asheville police have not replied. These included one conveying the information that the police believe the man is the real Lord Douglass and not the bigamist who has been known by that name among a number of others.

CHIEF BERNARD NOT NOTIFIED.

ASHEVILLE, N. C., Aug. 2.—Chief of Police Bernard, when shown the Associated Press despatch from Portland, Me., relative to the arrest of "Lord Douglass" for alleged bigamy stated that he had no authority to order the release of the British nobleman in jail in that city. He said the authorities at Portland should release him on their own responsibility if they are certain of his identity. The chief further stated that he had not as yet received any message from Portland concerning the detention of the genuine Lord Douglass.

TODAY'S COTTON MARKET.

NEW YORK, Aug. 2.—Cotton: Futures opened quiet and steady. Aug., 9.91; Sept., 10.10 bid; Oct., 10.25; Nov., 10.27 bid; Dec., 10.35; Jan., 10.39; Feb., 10.41 bid; Mar., 10.50.

McMANUS' OUTING.

Tickets will be given out at the following stores on Friday, Aug. 10th, at 9 a. m.:

Talbot Clothing Co., 150 tickets.

Rep. Barry, Market street, 150 tickets.

Concord Drug store, East Merrimack street, 150 tickets.

James E. Donnelly, 150 tickets.

F. J. Timmons, Middlesex street, 150 tickets.

Lowell Coach Co., Middlesex street, 150 tickets.

Billy Merritt, East Merrimack street, 150 tickets.

O'Connell & Brennan, Middlesex street, 150 tickets.

Sullivan Bros., Broadway, 150 tickets.

Daniel Sullivan, Lawrence street, 150 tickets.

O'Flahavan & Caisse, corner Aiken and Moody streets, 150 tickets.

G. N. Cook, Prescott street, 150 tickets.

Thomas Lennon, Moody street, 150 tickets.

Mr. Finnegan, Lawrence street, 150 tickets.

P. Brunelle, East Merrimack street, 150 tickets.

Martin Moran, Coburn street, 150 tickets.

Standard Supply Co., 150 tickets.

Charles Cable, Central street, 150 tickets.

Arthur Humphrey, Gorham street, 150 tickets.

Ernest M. Hefler, East Merrimack street, 150 tickets.

Jeremiah Murphy, Salem street, 150 tickets.

Rep. Conley, Church street, 150 tickets.

NARROW ESCAPE

Steamer Mayflower Ran Into Fort Warren

DURING DENSE FOG YESTERDAY

Nearly Collided With Another Steamer

HULL, Aug. 2.—The steamer Mayflower on its first trip from Nantasket yesterday morning narrowly escaped carrying away a portion of the wharf at Fort Warren.

On account of the fog the boat was slowly feeling its way along when suddenly the Fort Warren pier loomed up out of the fog on the port rail, so near a man might almost have jumped ashore.

The signal to reverse the engines was given, and the passengers, frightened and terrified, fled to the other end of the boat.

Another steamer then loomed up but passed without collision.

MARVELOUS!

STANDARD OIL REDUCES PRICES ON PETROLEUM.

PITTSBURG, Aug. 2.—For the second time within a week the Standard Oil Company today reduced prices of crude petroleum. The cut is the same as made on July 28—three cents on the higher grades and two cents on all lower grades—except England, which remains unchanged.

BAY STATE AUTOISTS

ENTERTAINED ROYALLY AT PORTLAND.

PORTLAND, Me., Aug. 2.—The attractions arranged for the entertainment today of the members of the Bay State Automobile club, which arrived last night from Bretton Woods, N. H., included a sail about Casco Bay, a shore dinner at Long Island, and attendance at the Gem theatre at Peak's island. They will return to Massachusetts tonight or tomorrow.

ON THE ROCKS

ATTEMPT TO SAVE U. S. COLLIER NERO.

BLOCK ISLAND, R. I., Aug. 2.—Work of saving the government collier Nero which went ashore yesterday on the rocky coast near the southeast light, began today. It is believed that if the weather holds good the craft can be saved. The New London wrecking company's lighter went alongside of the boat and started to unload the cargo of coal from the collier. Later in the day the water, which was let into the boat last night, will be pumped out and the work of repairing her started.

The wind is blowing from the northeast, and the weather conditions do not look very promising, although the sea is not running high. The wreckers say that unless the sea rises the Nero will not pound to pieces on the rocks.

AT NEWCASTLE

HARD MATCHES EXPECTED TODAY.

NEWCASTLE, N. H., Aug. 2.—Nearly all the survivors in the tennis tournament were up early today in anticipation of some hard matches during the day, not only in the singles but in the doubles tournament which it was arranged to start today.

Several of the players seized the opportunity before the day's sport began to take a plunge in the little harbor in front of the hotel and returned considerably refreshed and invigorated.

Nearly all the men are training carefully, not only for the present tournament but for the numerous contests which follow, especially the national tournament, three weeks hence.

DOUBLES START

MORE INTEREST IN NAHANT TENNIS TOURNAMENT.

NAHANT, Aug. 2.—The most interesting contests in today's card in the Nahant tennis tournament, was the W. A. Larned-N. W. Niles match in the third round of the singles and the Hooker and Bishop-Whitman and Clothier, in the doubles. The starting of the doubles tournament added considerably to the interest in the week's sport and the courts were lined with spectators many of whom came from several of the North Shore resorts, prepared to spend the day in watching the games.

It was decided to make a good start in the doubles and clear up the third round in singles during the day.

ENGINEER GUILTY

OF EXCEEDING SPEED LIMIT WITH TRAIN.

LONDON, Aug. 2.—Presiding at the half yearly meeting of the London and Southwestern Railway today, Sir Charles Cotter said that the cause of the disaster at Salisbury, July 1, to the Plymouth express resulting in the loss of a score of lives was unlike many others, not shrouded in mystery. The schedules allowed the trains to run through Salisbury well under thirty miles an hour, of which every engineer was aware. For some reason not ascertainable, the engineer of the wrecked express, ran his train at over 60 miles an hour at which speed a disaster was inevitable. Up to the time of the Salisbury disaster the company had not lost a passenger since Jan. 1, 1899.

Miss Jennie Langille of 101 Pleasant street starts Monday on a two weeks' vacation at Old Orchard. Later on she will be joined by Mrs. William Hudson of Concord street.

EMPEROR HAS FLED

Continued

MUTINY AT CRONSTADT

ST. PETERSBURG, Aug. 2.—The wildest rumors are in circulation one of which is to the effect that a mutiny has broken out at Cronstadt, and has caused the utmost alarm which have been increased by the fact that telephone communication with Cronstadt is again interrupted.

It is asserted that four mutinous warships have arrived at Cronstadt and that the guns of that fortress have been trained on them but that fire has not yet been opened.

UNREST IN BLACK SEA

SEVASTOPOL, Aug. 2.—Admiral Skrydloff, commander of the Black sea fleet, ascribed the unrest in the fleet not to the economic demands of the men, but to the revolutionary propaganda and the attitude of a small number of the officers. He did not flatter himself with the belief that the task of restoring order would be an easy one.

FORT CONSTANTINE SEIZED

ST. PETERSBURG, Aug. 2.—During the night mutinous sailors, soldiers and sappers and miners seized Fort Constantine at Cronstadt, but were subsequently dislodged and compelled to surrender, after heavy fighting with the loyal regiments. A hundred men were killed and many were wounded, including Admiral Beaklwisheff. Some of the mutineers succeeded in boarding a steamer and escaped to Finland.

SAMUR REGT. QUITS

TEFLIS, Caucasus, Aug. 2.—Upon the arrival of a detachment of Cossacks, the companies of the Samur regiment at Deshlagar, commanding the famous Iron Gate at Derbent which had mutinied, surrendered and handed over their ringleaders to the Cossack commander. Telegraphic communication with Deshlagar has been restored.

SITUATION IN FINLAND.

HELSINGFORS, Finland, Wednesday, Aug. 1, 6.15 p. m.—When the correspondent of the Associated Press arrived here this afternoon from St. Petersburg, the situation was unchanged. The mutinous artillerymen were still holding out, aided by the regiment of sappers and miners, which had joined in the mutiny. Throughout the day an artillery battle was fought between the north and south batteries of the main island of Sveaborg. The mutineers forced the Russian commander to flee with 2000 loyal infantry to the furthermost part of the southern section of the town of Sveaborg, where he held out.

The Sveaborg fortress is composed of several islands of which Sveaborg is the centre. Half of Sveaborg, with half of Sandhamn island were in the hands of the mutinous artillery men and sappers and miners, with the government forces commanding the other half of Sandhamn and Sveaborg islands, and the whole of Langorn, Nicholai and Harakka islands. The permanent fortifications on Sveaborg island were badly damaged by the shell fire exchanged between the combatants. It is claimed that the troops on Harakka island, the nearest to this place, could silence the guns of the mutineers, but the soldiers refused to fire on their comrades, although they remained faithful to the government. The mutinous artillery men were well fortified, not only being able to hold their positions but seemingly having the upper hand and the large 11-inch guns in the hands of the government forces did not seem to have the slightest effect on the earthworks held by the mutineers.

The correspondent saw a charge of government infantry on Sveaborg island repulsed by the mutineers. The infantry succeeded in creeping up to a spot near the Russian church, keeping well out of sight, and finally they made a rush at the positions held by the mutinous soldiers. But, the attacking party was met by the fire of machine guns and they at once broke and fled, leaving many dead and wounded on the ground.

Not infrequently shells went over Helsingfors and many bullets fell in the town, resulting in several persons being wounded.

Reinforcements of government troops arrived here this morning consisting of two companies of the Finnish regiment from St. Petersburg.

In conversation with a member of the regiment of sappers and miners here the correspondent learned that this was not the first trouble in the regiment, but the sequel of many smaller disturbances.

As this despatch is being written the sound of the firing of big guns announces that the struggle, after a short interval of cessation, has recommenced.

Great excitement prevails here. The Red Guard (the armed socialist legion) under the command of Johan Koch, has appealed to the Finns to strike, in support of the "brave heroes of the Russian revolution," but a general strike is regarded as impossible at present.

The railroad was torn up for several miles near Rilhimaki, to prevent reinforcements of troops arriving here, but the railroad men have succeeded in effecting temporary repairs.

NAMES OF OFFICERS.

ST. PETERSBURG, Aug. 2.—The officers killed at Cronstadt were: Captains Ravionoff, Dobrovolsky and Shumoff, of the navy, and Captain Stolanovsky of the artillery. Admiral Beaklwisheff was wounded in the back by a bayonet thrust.

MUTINEERS TAKE SHIP.

ST. PETERSBURG, Aug. 2, 5.45 p. m. —Startling news reached here late this afternoon to the effect that the crew of the armored cruiser Pamyat Azova mutinied off the Esthonian coast, and is now in full possession of the ship, which has sailed northward in the direction of the Finnish gulf.

IMMEDIATE GENERAL STRIKE.

LONDON, Aug. 2.—A despatch to Reuter's Telegram Co. from St. Petersburg says that an extraordinary conference of all the revolutionary bodies today decided on an immediate general strike, the exact date and hour to be settled at a meeting to be held tonight and in the meantime the railroads and factories have been ordered to prepare for future events.

SITUATION AT CRONSTADT.

ST. PETERSBURG, Aug. 2.—A correspondent of the Associated Press who attempted to reach Cronstadt this morning from Oranienbaum on the gulf of Finland, opposite Cronstadt, found the place almost in a state of panic. All communication with the island of Cronstadt was interdicted. People arriving there were searched and arrested.

From information obtained from refugees, a fairly clear idea of what happened was obtained. The sailors of the Twentieth and other equipages, together with the sappers and miners, pioneers and other units, managed to rise in spite of the surveillance of the guard and other regiments, which were stationed at the barracks plainly indicating treachery. This suspicion is heightened by the fact that the commander disarmed the Sveaborg regiment during the evening. A plot had been carefully planned by which the mutineers obtained possession of the train steamer. Then, without delay they ran a train to the bridge joining the island to Fort Constantine which with the connivance of the sentries they had no difficulty in entering. The main body of the fortress artillery in the fort joined the mutineers and those who did not do so were bound and [illegible]. The mutineers then turned [illegible] of the guns of the fortress against the camp of the loyal troops in the city and opened fire on the [illegible] to cover the escape of the [illegible] steamer. The affair had been [illegible] so completely that the commander of the fortress had no suspicion of what had happened. Upon the [illegible] shot a general alarm was sounded and the entire garrison was called out. While a portion of the loyal troops took up positions in the streets which were already filled with terror stricken inhabitants, a storming party consisting of three regiments of grenadiers led to the assault. After four volleys had been fired, the mutineers hoisted the white flag and those who refused to surrender were hastily despatched. In the meantime the waiting steamer sailed off in the direction of the Finnish coast. Later machine guns were posted in the main streets. No mercy was shown to those suspected of being agitators, and a number of innocent persons are reported to have been killed.

This morning when the Grand Duke Nicholas Nicholaievitch, commander in chief of all the troops in the St. Petersburg district, was informed of what had transpired he was furious and according to information obtained at Oranienbaum he immediately ordered the mutineers to be tried by court martial and shot and, it is said, that executions are already in progress.

MARBLEHEAD RACES

DISABLED BOATS WERE CAREFULLY OVERHAULED.

MARBLEHEAD, Aug. 2.—Although none of the dozen Roosevelt cup boats was disabled in yesterday's race, nearly all were carefully overhauled for the Corinthian yacht club's second contest today for the specially built class.

Interest in the little races is increasing daily.

Twelve of the nineteen entries for the trial races, the week after next have appeared in the three events so far this week and two or three more are expected to join the fleet within a day or two.

It was planned to send the yachts over another twelve mile course today.

STOCK MARKET

Today's Quotations on Active Stocks

The following are the closing quotations of today's stock market for active stocks:

NEW YORK STOCKS

Am Sugar	138½
Am Sugar pfd	138
A & T	93¾
A & T pfd	101
B & O	120¾
B R T	79½
Chi & Gt W	18¾
C R & Pac	20¾
C R & Pac pfd	61¾
Con Gas	137½
C M & St P	157¾
Central Leather	40¼
Central Leather pfd	102
Del & Hud	222½
Erie R R	43¾
Erie 1st	79¼
Erie 2d	71½
Gen Elec	168¾
Inter-Met	35
Mis Pac	94¾
Penn	132¾
Nat Lead	81½
N Y Cen	141
So Pac	75¾
So Pac pfd	117¾
Reading	151¾
Reading pfd	95
Tex Pac	33¼
Union Pac	157⅝
Union Pac pfd	94
U S Steel	40¾
U S Steel pfd	107¾
Wabash	20¾
Wabash pfd	45¼

BOSTON STOCKS

Adventure	6¾
Allouez	39¼
Amalgamated	102
Am Tel & Tel	134½
Anaconda	259½
Am Wool	37¼
Am Wool pfd	101
Arcadia	2¾
Atlantic	11½
A A	25
A A pfd	97
Boston	26¾
Bingham	30¾
Calumet	700
Centennial	23
Chicago Junction	158
Chicago Junction pfd	118
Copper Range	76
Dom Steel	27
Dom Coal	75½
Daly-West	17¾
Franklin	17
Granby	11⅝
Greene	21
Greene	22¾
Mass	8
Mass Gas	65½
Mass Gas pfd	88¾
Mass Electric	20½
Mass Electric pfd	69
M C & C	2¼
Michigan	12½
Mohawk	61½
North Butte	92½
N Y, N H & H R R	196
Osceola	107½
Old Colony Mine	70
Old Colony R R	203½
Old Dominion	39
Trinity	9¾
Parrott	28
Tamarack	100
Rhode Island	4¼
Shannon	9¼
Shoe Machinery	75½
Shoe Machinery pfd	30
Santa Fe	1¼
Royal	19½
Tecum	10¾
Utah	58½
U S	56½
U S pfd	45½
United Cop	61½
Winona	7½
Victoria	6½
Wolverine	152

LOST—A small red folding pocketbook containing $36. Return to Wm. D. Thorne, 60 Puffer st. Reward.

A SLICK YOUTH

Worked Tinfoil Coins on the Farmers

BENNINGTON, Vt., Aug. 2.—Tinfoil [illegible] Stamford, Vt. [illegible] Perry Mo[illegible] year old boy [illegible] by heating [illegible] and getting impressions of them in the soft side of [illegible] wood and then filled the [illegible] with melted tinfoil. As some of the coins found circulation to a limited extent among his neighbors a charge of counterfeiting was made against him and he was brought here and locked up. A fine of $100 was imposed with the alternative of a year in the house of correction and the boy's relatives paid the fine.

MAYOR JOHNSON

ACTED SOLELY IN THE INTERESTS OF THE MUNICIPALITY.

CLEVELAND, O., Aug. 2.—A despatch published widely on July 2 [illegible] relative to the tearing up of the track of the Cleveland Electric railway on Fulton street, did Mayor Johnson the injustice of saying that he was financially interested in the Forest City railway, which, under its charter, could be taken over ultimately by the city of Cleveland. This charge was an injustice to Mayor Johnson, as it has been found that he had no personal interest in the railway whatsoever, and that he acted solely in the interests of the municipality.

JAIL DELIVERY

Big Break at Augusta, Me. Today

AUGUSTA, Me., Aug. 2.—A successful jail delivery was made early today when Eugene Ordway, who was awaiting the action of the grand jury at the September term of superior court, charged with passing a forged check for a small amount at a Waterville hotel, broke out of the Kennebec county jail and got away several hours before his absence was noted by the turnkey. It was quite certain he had assistance from the outside. Ordway was arrested at Gardiner last April on complaint of the Waterville police and at the time it was announced he was wanted by the police of Bangor and other Maine cities, also at Manchester, N. H.

To gain his liberty Ordway sawed off a bar in his cell door on the second floor of the prison, went to the fourth floor and after sawing a bar from a window there, lowered himself to the ground. He was aided in this by a rope he made by tearing blankets into strips and tying them together. As his prison suit was found near the window, he evidently put on a suit of clothes drawn up from the outside.

He is about 30 years old, five feet, ten inches in height, smooth appearing, has dark hair, mixed with gray and a mustache trimmed short. His upper teeth show prominently with gold fillings.

Officers of surrounding counties were notified and a search was begun.

FUNERALS

BROWN—The funeral of Margaret Brown took place from her late home, 21 Chase avenue at 8:30 o'clock this morning and proceeded to St. Patrick's church, where a high mass of requiem was celebrated at 9 o'clock by the Rev. Fr. Callahan. The choir under the direction of M. J. Johnson rendered the Gregorian plain chant. At the offertory Mr. Frank J. McCarthy feelingly sang the hymn "O Meritum Passionis." At the end of mass Mrs. Margaret McCaffery Flanagan rendered "He Wipes a Tear From Every Eye." As the casket was being borne from the church the choir sang "Nearer, My God, to Thee."

Many beautiful floral tributes testified to the esteem in which the deceased was held by those who knew her many lovable qualities, among the many were the following: Large wreath, I. M. Ahearn; basket of pinks and roses, Mr. and Mrs. John B. Walsh; star on base surmounted by a white dove, Mr. and Mrs. John Burrell, large wreath, from a friend, sprays, Mrs. Quinn, John C. King, Mr. and Mrs. Patrick Cogger, Mr. and Mrs. H. L. Hardman, Mr. and Mrs. A. W. Caldwell and Mr. and Mrs. James Hall.

Burial was in St. Patrick's cemetery. The Rev. Fr. Callahan officiated at the grave and the funeral arrangements were in charge of C. H. Molloy & Sons.

The bearers were William Powers, John Boyal, Joseph Pucell and John Connors.

The Misses Mae McCarty, Emma O'Donnell, and Lea Jones are located at the Velvet hotel, Old Orchard, enjoying leisure moments alternating between Old Orchard and Portland.

Mr. William Hudson and son, Alfred of 205 Concord street, returned Sunday from a two weeks' fishing trip.

The CROWNING GLORY

of a woman is her hair, if it is properly cared for. Regular weekly shampoos with

SPIM SOAP

will keep a woman's hair in perfect condition—preventing it from falling out and keeping it free from dandruff. Common soaps leave the hair harsh, dry, brittle, and lifeless, while SPIM Soap refreshes and invigorates the scalp, and leaves the hair soft, silky and glossy. A woman is well repaid for the slight cost involved and the little extra care necessary to keep her hair in this condition.

Spim Soap, 25c. Spim Ointment-Cream, 50c.
Of your grocer, or druggist or postpaid. If not satisfied for any reason, your money back. Spim goods are guaranteed by Chas. B. Knox, maker of

KNOX'S GELATINE

the purest and best gelatine in the world.
Sold by all first-class grocers.
[illegible]
SPIM CO. (Chas. B. Knox, Pres.) Johnstown, N.Y.

For sale by Ellingwood & Co., Davis Square Drug Store, Geo. A. Willson & Co., C. W. Trombly, Falls & Burkinshaw.

BIG DIPLOMATS

Come to New England Shores for Rest

BOSTON, Aug. 2.—Seeking rest and [illegible] after [illegible] winter at [illegible] duties at the national capital, members of the diplomatic corps at Washington for many years have come to New England to spend more [illegible] during the summer months. This year [illegible] place and [illegible] of the [illegible] Maine and Rhode Island. [illegible] watering place [illegible] Baron Von Hengelmüller [illegible] the United States [illegible] Harbor.

Baron Rosen, Russian representative who [illegible] the Portsmouth peace conference [illegible] moments of relaxation at the beach [illegible] Magnolia, Mass., on the north shore of Massachusetts Bay. [illegible] to that place this year with Baron Speck Von Sternberg, the [illegible] ambassador, is only a few miles away at Beverly Farms, a short distance from the quaint old seaport of Marblehead, off which place the races between German and American yachts for the Roosevelt cup will occur next month. The attaches of the German embassy have been making frequent visits to Marblehead since the preliminary trying out of the American yachts was begun and Baron Von Sternberg himself has manifested much interest in yachting matters.

Baron Rosen has [illegible] this month this year, and [illegible] this summer in and about [illegible] marked contrast to those of a year ago during the sessions of the peace conference. Not a single representative of a foreign country is in the vicinity of New Hampshire's only seacoast city this summer.

Sir Henry Mortimer Durand, the British ambassador has [illegible] annual [illegible] to Lenox, in the [illegible] Berkshire Hills region of western Massachusetts.

The Chinese minister Sir Chentung Liang-Cheng is spending the summer at the quiet interior Massachusetts town of Amherst, where he [illegible] for some time a year ago. His selection of this place arose from a fondness for it which he gained while he was a student at Amherst college, of which he is a graduate.

Ambassador [illegible] of [illegible] is visiting [illegible] country this summer but the counsellor of the embassy, Mr. De Portes De la Fosse, who is acting as charge d'affaires has established summer headquarters for the embassy at Newport.

CHAMPIONSHIP

FOR STATE OF VERMONT BEGAN TODAY

MANCHESTER, Vt., Aug. 2.—The 8th annual state golf championship of Vermont began today on the links of the Ekwanok club with a large entry, including the present champion, A. L. White of the Ekwanok club and also of Quincy, Mass.

In addition to the regular competition today in the state championship, with qualifying round of 18 holes and the first round of match play [illegible] the contest for the governor's [illegible] cup, presented last year by the [illegible] Anthony club of Bennington for the lowest total score of four players from the same club. The cup was won last year by the donors, and under the rules is held one year by the winning club.

The Vermont championship has always been won by an Ekwanok player, the holders being Paul Waterman, A. M. Reed, Frederick Herreshoff and A. D. White, all of whom are entered, but this year representatives of other clubs will make a strong fight for the honor.

The Ekwanok course is nearly 6000 yards and the amateur record of the course is held by J. Travis, while White has made the double round in 151 strokes.

The Vermont state golf association is made up of the following clubs: [illegible] club, Dorset, Ekwanok country club, Manchester, Montpelier golf club, Montpelier, Mount Anthony golf club, Bennington; Old Pine golf club, St. Johnsbury, Rutland country club, Rutland, Waubanakee golf club, Burlington.

STRUCK LEDGE

STR. BREWSTER GOES AGROUND AT SWAMPSCOTT.

SWAMPSCOTT, Mass., Aug. 2.—While proceeding cautiously through a thick fog on her way from Jamaican ports into Boston harbor today, the United Fruit Company's steamer Brewster struck on Dread Ledge, off this place. She was under little headway at the time, and her engines were immediately reversed. After half an hour's effort she worked herself off, and whistled for tugs. From shore it could not be learned how seriously she had been damaged, if any, but the vessel seemed to have a slight list to port.

ARSENIC FOUND

IN BODY OF WOMAN WHO DIED MYSTERIOUSLY.

CHICAGO, Aug. 2.—That well-defined evidences of arsenic have been found in the vital organs of Mrs. Johanna Augusta Knudzen, who died at her home in West Pullman March 17, was reported to Assistant States Attorney Olsen yesterday by Prof. Walter Haines, Dr. Ludwig Hektoen, and Coroner's Physician Otto Lewke. Arrangements for the inquest today followed. Whether the case will be presented to the grand jury depends on the coroner.

Mrs. Knudzen was the wife of K. O. Knudzen, a carpenter and the cause of her death after an illness of less than a week was given as acute gastritis. Some time after her death Charles R. Wisser, a brother-in-law declared his belief that the woman had been poisoned and Coroner Hoffman ordered the body exhumed at Mount Hope cemetery.

It developed yesterday that Detective Sergeant Shehan is in Providence, R. I., searching for a Miss Helen Hesselfield, an intimate friend of Mrs. Helena Westborg, who is said to have been on friendly terms with Knudzen, and for whom the police have been searching.

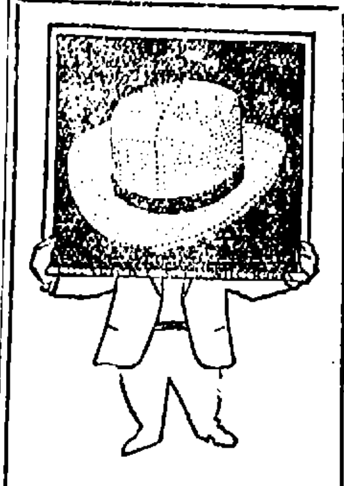

This is our hat day!
How's your head?

Any straw hat in our store today at
$1.00.

Some are the $3 ones

White Duck Beach Hats for men and women, were 50c, now

25c Each

TALBOT'S

Central Street, Corner Warren.

BOATS COLLIDED

IN FOG IN BOSTON HARBOR TODAY

BOSTON, Aug. 2.—While coming up the harbor from the fishing grounds in the fog today the steam trawler Spray ran into the Norwegian steamer Tancred, which was anchored in the ship channel on a return trip. Bight, to Louisburg, C. B. The Spray lost her foretopmast but the amount of damage to the Tancred could not be learned, but it was thought to be slight, as shortly afterwards she was seen to leave her anchorage and steam down the channel for her destination.

CANOBIE LAKE THEATRE.

The Canobie Lake Opera Company is certainly all to the good this week, for the play, "Horatio" is making the greatest hit of the season. The audiences have been large and delighted. The members of the company and the piece have been treated with a degree of enthusiasm without precedent. Every specialty, and there are many scattered throughout the two acts, received two and three encores, holding the last curtain until 10 o'clock, 20 minutes later than the usual hour. There is nothing to the piece except that of fun making, and it would be hard to find a crowd of people with such pleasing expressions as that which filed out of the Canobie Lake theatre last evening.

The members of the Canobie Lake Opera Company will enjoy a good time next Sunday, as they have accepted the invitation of Mr. I. M. Taylor, general passenger agent of the Merrimac Valley Steamboat Company to take a trip down the historic river from Haverhill to the sea.

This is the first opportunity the company has had for recreation and pleasure since the opening of Canobie Lake Park, and a trip down the river, with its picturesque broken shores, surrounded by hills, dales, groves and meadows, makes a delightful outing. The party, numbering 20 in all, will leave on the early boat and spend the day at the beach.

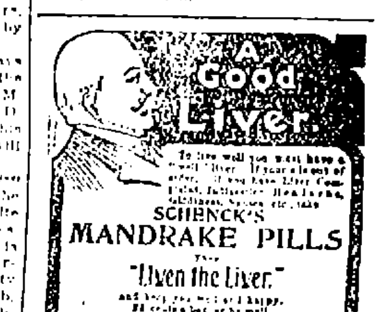

How's Your Hair?

Falls & Burkinshaw Announce That They Have at Last Secured a Cure for Hair Troubles.

We beg to announce to the people of Lowell that we have secured the agency for one of the greatest discoveries of recent years. We refer to the prescription of Sir Erasmus Wilson, M.D., England's most successful specialist in diseases of the scalp, who was knighted for his many successes in the treatment of skin and scalp. Upon the death of Dr. Wilson this prescription was secured by American chemists and is now offered to the public under the name Dr. Wilson's English Life to the Hair. This preparation will grow hair on bald heads, even after all else fails. Unlike other hair preparations it is not sticky or greasy, but gives a live and glossy appearance to the hair. Miss Cornelia Stevens, 8 Smith avenue, Boston, Mass., says: "Dr. Wilson's English Life to the Hair grew a magnificent head of hair for me after I was told that I was becoming hopelessly bald. My hair now reaches nearly to my waist and is heavy and glossy. I cannot too highly recommend it." If you are growing bald, troubled with eruptions, dandruff scales, or any scalp troubles, try Dr. Wilson's Life to the Hair. Albert Chemical Co., Boston, Mass., proprietors. Sold by Falls & Burkinshaw, 413 Middlesex street, Lowell, Mass. Price 50c.

THE MOST RELIABLE PLACE IN TOWN

to borrow money on salaries or on your personal note, without security. Lowest rates, quickest service, easiest payments. No troublesome investigations, no publicity. KELLEY, The Money Lender. Private offices, 3 Howe Bldg., 18 Merrimack Sq.

THEY LOSE AGAIN

New Bedford Took Another Victory

THE HOME TEAM BUNCHED HITS

Burns Played a Remarkably Fine Game

NEW BEDFORD, Aug. 2.—In a hard-fought game yesterday afternoon the New Bedford team was again victorious, defeating Fred Lake's Lowell aggregation by a score of 6 to 2.

The exhibition was pulled off under trying circumstances. With the weather conditions anything but favorable, and a strike of electric carmen shutting off general transportation, it was not expected that much of a crowd would be in attendance; yet 500 spectators paid admission to the athletic field. A small shower in the fifth inning caused a delay of 10 minutes. Otherwise the game was without incident.

The Lowells started off very much in luck, and it looked as if matters would go their way. Robinson, who was on the slab for New Bedford, found it difficult to handle several bunt hits in the first inning. His fingers were all thumbs, and with Shannon and Burns on bases it looked good for a couple of runs at the very opening, but the lad pulled himself together in great form and got busy in dead earnest. New Bedford's streak of luck took a renewed lease in the second inning, when the team landed on Jim Maroney for four safeties in succession, and in that one period clinched matters for themselves and compelled Lake and his men to work for everything they got.

Except in that single inning, Maroney's work was very satisfactory, while Robinson kept Lowell's outfit guessing during the whole game. Considering the fact that the men were obliged to work with a wet ball after the fifth inning, it is surprising that the score was kept down to such a small figure.

The feature of the game was the batting of Burns, who made three safeties for Lowell. He also played a clever second, and the throwing of Lake to the bases astonished the blubber busters, who always had a good word for the veteran. He nailed three men at second and one on third. Shannon gave a great exhibition of fielding at short, and with Valdois of New Bedford, divided the honors in that respect.

The score:

NEW BEDFORD.

	ab	r	bh	po	a	e
Braun, c	4	0	0	2	1	1
Kavanaugh, cf	1	1	0	5	0	0
Valdois, 3b	4	0	2	0	5	1
Austin, rf	3	1	1	1	0	0
McDonald, 2b	3	2	2	3	3	0
Drew, 1b	3	1	1	16	0	0
Kehoe, ss	3	0	1	2	2	1
Scully, lf	3	1	1	2	0	0
Robinson, p	2	0	0	0	5	0
Totals	26	6	8	27	16	3

LOWELL.

	ab	r	bh	po	a	e
Shannon, ss	5	1	0	3	5	1
Burns, 2b	4	1	3	3	1	0
Fitzmaurice, cf	3	0	0	0	0	0
Burrill, 1b	3	0	1	12	2	0
Lake, c	4	0	0	2	4	1
Sullivan, lf	3	0	1	1	0	1
Pickett, rf	3	0	0	0	0	0
O'Neill, 3b	4	0	1	3	1	0
Maroney, p	3	0	0	0	5	1
Arlett, x	1	0	0	0	0	0
Totals	32	2	6	24	18	5

x Batted for Maroney in ninth.

New Bedford	0	3	1	0	0	2	0	0	*	—6
Lowell	1	0	0	0	0	1	0	0	0	—2

Earned runs: New Bedford 2, Lowell 1. Two base hits: Austin, Burrill. Sacrifice hits: Kavanaugh 2, Austin, McDonald, Fitzmaurice, Pickett. Stolen bases: Scully 2. First on balls: Off Maroney 1, off Robinson 1. First on errors: New Bedford 3, Lowell 2. Hit by pitched balls: By Robinson, Sullivan; by Maroney, Kavanaugh. Wild pitch: Robinson. Struck out: By Robinson 2, by Maroney 2. Double play: O'Neill, Burrill and O'Neill. Umpire: Hastings. Time: 1.42.

N. E. LEAGUE STANDING.

	Won	Lost	P. C.
Lynn	61	22	.735
Lawrence	48	31	.608
Worcester	46	33	.582
New Bedford	47	36	.566
Fall River	38	38	.500
Manchester	37	41	.474
Haverhill	38	45	.458
Lowell	19	59	.245

N. E. LEAGUE RESULTS.

At Haverhill: Lynn 3, Haverhill 0.

At New Bedford: New Bedford 6, Lowell 2.

At Manchester: Fall River game prevented by rain.

At Worcester: Lawrence 3, Worcester 1.

GAMES TODAY.

Lowell at New Bedford.
Haverhill at Lynn.
Manchester at Fall River.
Lawrence at Worcester.

AMERICAN LEAGUE STANDING.

	Won	Lost	P. C.
Philadelphia	56	34	.622
New York	55	31	.618
Cleveland	52	38	.578
Chicago	50	42	.538
Detroit	46	45	.505
St. Louis	46	45	.505
Washington	31	57	.352
Boston	26	68	.277

AMERICAN LEAGUE RESULTS.

At Detroit: New York 3, Detroit 2.

At Chicago: Boston 3, Chicago 1.

At St. Louis: St. Louis 3, Washington 2.

At Cleveland: Cleveland 8, Philadelphia 3.

GAMES TODAY.

Boston at Chicago.
New York at Detroit.
Philadelphia at Cleveland.
Washington at St. Louis.

NATIONAL LEAGUE STANDING.

	Won	Lost	P. C.
Chicago	65	29	.691
Pittsburg	59	32	.648
New York	59	32	.648
Philadelphia	43	51	.457
Cincinnati	41	54	.432
Brooklyn	38	54	.413
St. Louis	35	61	.365
Boston	32	61	.344

NATIONAL LEAGUE RESULTS.

At Boston: Boston 6, Cincinnati 1.

At New York: New York 7, St. Louis 1.

At Philadelphia: Philadelphia 5, Chicago 3.

At Brooklyn: Pittsburg 1, Brooklyn 0. (13 innings.)

GAMES TODAY.

Cincinnati at Boston.
Pittsburg at Brooklyn.
St. Louis at New York.
Chicago at Philadelphia.

DIAMOND NOTES

Lowell at New Bedford today.

The Lawrence writers appeared to have formed a trust for the purpose of freezing out Garry Wilson.

Now, if Wien could get a few more players like Burns, Lowell would have a winning team.

AMATEUR BASEBALL

J. S. Reardon, manager of the C. Y. M. L. team, would like to see his players on the North common Thursday evening as early as possible.

Next Saturday afternoon at the Avenum ball grounds, the Lowell S. R. A. ball team will have the Lowell Americans for their opponents. Game called 3.15.

The Dragons would like to arrange a game with any strong team in the city or suburbs, for next Saturday, August 4. They were to play the Prospects, but the latter team broke their agreement. Manager Keneflck can be seen at the Y. M. C. I. rooms any evening.

The Ketchup A. C. will journey to Milford, N. H., next Saturday and contest against the team representing that town, which in past seasons has been rated as one of the fastest in that state. Such teams as the old Y. M. C. I., Mathews and Unions of this city have played there and had to go some to win.

Martin Murphy, who considers himself a good representative of a self-made man, and who, by the way, is a thoroughly good fellow, is now convinced that he can not play ball. For some time past Martin has been telling all the A. H. P.'s that he was a great ball player and that he would sooner pitch than eat. Sunday the milkmen and the bakers had a game. The milkmen won, score 39 to 3. Martin was the pitcher for the bakers; "'enuf" said. Of course his friends will assert that Martin was in the wrong sphere, and they all wonder how and when Martin hit the bread pan instead of the drawer.

BASEBALL NOTES

Mongell turned down the $900 offer of Cleveland for Pitcher Leibhardt.

The Philadelphia Ledger says it begins to look as if Pittinger has seen his best days.

The veteran American league outfielder, "Jimmy" Barrett, is holding on to his job with Montreal.

Umpire Jack Kerin last Saturday had a bone broken by a pitched ball in the little toe of his left foot.

The Pittsburg players will receive one-half of the share of the club's receipts at Rocky Point next Sunday.

McGinley landed a nice 3 to 2 victory over Rochester Saturday, and "Kid" Wallace, let out by the locals, made three hits.

The batting average of Foster, the leading batsman of Newark, dropped down to .297 last week. Foster has made seven doubles, five triples and six home runs.

Louis Lepine is the leading Holyoke batsman, with .297 a .315 showing in 72 games. Yale led Springfield with .330 in 56 games, and Stankard hit for .315 in 74 games.

The Institutes of Cambridge want a game away from home Saturday with some team of a reasonable guarantee. Telephone 9214 Cambridge or address T. English, 78 Columbia street, Cambridge.

Pitcher Waite was released by Newark and then traded four straight for Montreal. Montreal has improved and has taken seven out of 11 on the road, whereat "Jimmy" Bannon celebrates.

The Boston American League team told Pitcher Ed Hughes to go home and not report until he was in condition, but Eddie went forthwith to the Tri-State league, joining Harrisburg, and it looks as if he were in great shape.

The Queen Quality Athletic Association, owing to cancellation, is without a game for next Saturday and would like to play away from home with some club giving a guarantee. Address J. Rabbeth, T. G. Plant Co., Jamaica Plain, or phone 246 Jamaica.

Pitcher Tom Tuckey landed two wins against Hartford Saturday, 4 to 3 and 8 to 2. A major league pitcher would have a fit if asked to pitch two games in an afternoon, and some find two in a week too much. Harry Jope, who formerly lived in Allston, caught in both games.

UMPIRE O'DAY

HAS BEEN SUSPENDED BY THE NATIONAL LEAGUE.

NEW YORK, Aug. 2.—President Pulliam of the national league announced officially the suspension of Umpire Henry O'Day for violation of contract and insubordination, and Joseph Ward, of the Philadelphia club, for violating his contract.

The release of George McBride, of the St. Louis Nationals to Kansas City was approved.

Umpire O'Day umpired a game played recently at Pittsburg with the New York team, during which Catcher Peitz of the home team and Pitcher McGinnity of the New Yorks became involved in a fist fight. As a result of the encounter both players were fined and suspended.

After considering affidavits submitted by members of both teams, President Pulliam decided that the affairs could have been avoided had O'Day enforced the rules, which provide that an offending player may be ordered from the coaching line.

SOCIAL AND FRATERNAL

Court City of Lowell, F. of A., held a well attended meeting in Foresters' hall last night. Chief Ranger James McKenna presided. There were two initiations and one application. It was announced at the meeting that there would be a union picnic at Belle Grove on Saturday next, under the auspices of Prosperity Circle, Companions of the Forest, and Thomas Talbot Conclave, Knights of Sherwood Forest.

Industry council, Royal Arcanum, elected and installed the following officers last night: Orator, James T. McKeon; chaplain, R. T. Mower; guide, J. J. Ivers; warden, George J. Campbell.

The installing officer was Past Regent Thomas J. Mulligan, assisted by Past Regent Frank Fox.

President H. D. Davis of the Eagles, with President Longan of the Gloucester aerie, left town on the noon train today for Worcester, Mass., where they will be the guests of honor at a grand banquet to be given by the Worcester aerie, F. O. E., tonight, as the opening event of the New England field day. After the banquet, there is to be a contest of degree teams for a silk American banner, valued at $100. One hundred and fifty Eagles are to leave town tomorrow to join the big parade, horse races and other field day sports.—Nashua Telegraph.

RELIANCE LODGE.

Reliance lodge, No. 2, O. S. B., with friends and members of Harmony Circle, held its annual outing at Willow Dale yesterday, utilizing the various amusements there provided. At the banquet table toasts were given and speeches made by Ladies Tilton, Gladwin, Dennison, Sir Holmes and many others. All returned at 10.45, having enjoyed the day immensely.

WILL SPEND $15,000,000.

MONTREAL, Aug. 2.—The directors of the Grand Trunk Pacific Railway have decided to spend $15,000,000 on rolling stock, to be paid for by the issue of 4 per cent. debenture stock on the road. The expenditure will be extended over a period of two years.

"FOXY" JOHN B.

District Attorney Becomes a Sleuth

AND FINDS "PUDDING STONE"

Substituted for the "Crushed Trap" Rock

BOSTON, Aug. 2.—Dist.-Atty. Moran made matters still more uncomfortable for the George W. Carr company, which holds the sub-contract to build the foundations for the group of normal school buildings in the Fenway, when he declared last evening in an open letter to Mayor Fitzgerald, that he had discovered that the concern in question had thus far profited at the expense of the city to the amount of $1776.10 by substituting Roxbury pudding stone for the more costly "crushed trap" in the manufacture of concrete, in addition to saving $72 by economizing in the use of cement and charging for the full portion.

Coming so close upon the heels of the cement graft charges the new accusations intensified the complications. Information that the county prosecutor had made a personal inspection of the scene of operations Tuesday afternoon, and the announcement that he might later proceed against the mayor and the three members of the schoolhouse commission for alleged criminal negligence in failing to respond to his suggestion that the alleged faulty section of foundation now in place be removed, caused a flutter in city hall yesterday, and obviously disturbed the mayor and the schoolhouse board.

It had the effect of bringing about hurried and earnest conferences, which resulted in the Carr company suspending operations yesterday pending the report of the experts detailed by the municipal authorities to determine the quality of the concrete in that portion of the foundation and the supports already completed. Whether or not the Carr company will be permitted to proceed under its sub-contract will depend upon the report of the experts.

Mr. Moran's second open letter, which was issued to the mayor last night, was the outcome of discoveries that he made Tuesday on his own account. He gathered many important facts, he says, during his half-hour's inspection of the premises. He says he noticed that Roxbury pudding rock was added to the cement and sand in the concrete mixers, instead of the harder and more trustworthy "crushed trap," which is dark and flinty and 30 cents a ton dearer.

WRITES TO MAYOR.

The county prosecutor's experiences as a sleuth on a summer afternoon and the developments are best explained in his letter, which follows:

Boston, Aug. 1, 1906.

Hon. John F. Fitzgerald, Mayor of Boston:

Sir: I visited the schoolhouse foundation known as the Harvard Normal and Latin school group yesterday afternoon and I chanced to notice the kind of stone being used to make concrete. I took a piece from a loaded barrow just about to be wheeled to the concrete mixer and recognized it at once as Roxbury pudding stone, with which I was somewhat familiar.

On returning to my office I examined the specifications of the city contract with Fuller and sublet to Carr, and found that the kind of stone required to be used with sand and cement to make concrete was "crushed trap."

On page 16 of the printed contract (top of page) is found the following words: "All concrete for foundation walls and footings is to be composed of one part cement, three parts of sand and six parts of crushed trap. The crushed trap is to be clean and sharp and hard and of a grade that has passed through the two-inch openings in a properly graded, revolving stone screen."

On inquiry I learned that Sub-Contractor Carr was buying all of his crushed stone of one Coleman of Roxbury. I telephoned, and from Coleman's clerk I learned that he had no crushed trap for sale, but he had for sale Roxbury pudding stone, which, he said, he was now delivering on a large job, the specifications of which called for crushed trap. He refused to disclose where the large job was. I therefore summoned him, with Coleman's books, and on his arrival at my office learned from him that he had to date delivered 588 tons of crushed Roxbury pudding stone to Carr at the Fenway schoolhouse job, and no crushed trap.

By inquiry I learned that crushed trap delivered at the schoolhouse premises would have cost Carr about 30 cents a ton more than he was paying Coleman for the crushed Roxbury pudding stone. Thus Carr by substituting pudding stone for crushed trap made a saving to his company of $1776.10 to date.

He will require about 2000 tons more to complete the job and will, if allowed to continue, make a saving to his company of about $2000 by his substitution of the cheaper stone.

I learned that Mr. Gilbert, a city inspector, objected to the pudding stone when it was first brought there; that Architect Stearns rejected it, and that Stearns said it could not be used unless the schoolhouse commissioners ordered him to accept it.

I called Commissioners Logue and Mullen to my office and was informed that they never heard of it.

I attempted to find Commissioner Sturgis, but was unable to locate him.

Because of Stearns, the architect representing the city, having knowledge of it I find no crime to have been committed.

But I deem it my duty to bring these facts to your attention that you may protect the city's interest by compelling Carr or Fuller to allow the city $1776.10, and that you may take such steps as may suggest themselves to you to see that commissioners, any one or all of them, properly perform their duty, if, in your opinion, any one or all of them be negligent in their performance of their duties.

Respectfully yours,
JOHN B. MORAN,
District Attorney.

PERSONALS

Dr. Fred C. Cuff, the well known optician, returned last night from a four days' business trip to Philadelphia and New York.

Edward D. McVey, Esq., has been invited to take part in the state campaign in New Hampshire. Yesterday he received a letter from Winston Churchill, the independent candidate for governor, inviting him to make several speeches in the Granite state.

At Pauline camp Sunday afternoon, James F. McCarthy, of Central street, will entertain the members in a "cement" dinner.

Patrick Lynch, the barber, has just received two Boston terrier pups that are beauties. Patsy says they are worth at least $100 apiece. Yesterday he was offered and refused $75 for one of them.

Mr. and Mrs. John Creighton of Concord street are spending their vacation at Hampton beach.

Manager D. D. Curry of the Ginter Grocery company has started for New York on a vacation of a few weeks to include a sea trip.

The Misses Lena and Lizzie Farrell of Central street are spending their vacation at Lake Massabesic, Manchester, N. H.

Mr. James J. O'Neil of South Whipple street is at Lake Sunapee for two weeks.

Coolidge J. Bennett and Roy J. Bennett of Cambridge street, with Leo Lyons of Washington street, are spending two weeks at the Fairmount house, York beach.

Miss Thirza Curtis of Hampshire street is visiting relatives in Methuen.

Mrs. H. M. Wright and daughter, Mrs. George L. Perham and child, of Lamb street, are at Juniper Point.

Mrs. A. D. Mitchell and daughter Viola are at Hampton beach for a month.

Mrs. J. W. McKennedy and her daughter Agnes and Mrs. D. J. Donohoe, have returned from a very pleasant visit spent with relatives at Rockport. During their stay the visited the battleships Maine, Iowa and Alabama.

Mrs. Moses McKelvy and daughters, Belle and Sadie, and Master George McKelvy are at Hampton beach for two weeks.

The Misses Helen and Margaret Dow and Master James Dow, of 149 B street are spending their vacation at Ocean Park, Me.

Mrs. J. L. Powers is to spend several weeks' vacation at Cape Elizabeth, Maine.

Mrs. Hattie Hallet will spend the month at the Old Orchard camp ground.

Mr. William L. Goss is spending a few weeks with his son and daughter, Mr. and Mrs. J. H. Goss, at their cottage at Prout's Neck, Scarboro, Me.

Mr. and Mrs. J. Walter Bowers welcomed a little daughter to their home, 3 Glidden avenue, July 26.

A daughter was born Wednesday to Mr. and Mrs. Harry M. McQuesten of 21 Washington street.

Captain H. B. Downs, wife and daughter Minnie are spending their vacation visiting different parts of Maine.

Mrs. Willie Adams of Everett is visiting Mrs. Thomas Smith at East Chelmsford.

Mr. and Mrs. John Fortier and sons of Worcester are visiting relatives and friends in this city.

ON A SALARY OF $10 A WEEK.

The Boston Woman's Journal says: "Diplomas certifying that the recipients are qualified to 'keep house' for husbands receiving $10 per week were given recently to several young women at Chicago Commons. The graduates, all of whom are to be married soon, were members of a class in economical housekeeping and cooking. The graduates offered these in the way of exhibits of breakfasts, luncheons and dinners that were attractive, had cost little, and were palatable. Each dish bore a card indicating its cost. A breakfast was shown that was prepared at an expense of 19 cents, and would suffice for four persons. Dinners ranged somewhat more expensive, one consisting of meat, two vegetables, a salad and a pudding for four, being rated at 40 cents.

Remember the Old Orchard excursion, August 9th, via Boston & Maine railroad. $1.50 is the round trip rate.

THE AYER HOME

Pleasant Observance of 16th Anniversary

The children of the Ayer Home observed the 16th anniversary of that institution, yesterday afternoon, by holding a pleasing entertainment, a delightful reception, and by the presentation to the matron, Mrs. Annie Rouviere, of a handsome silver sugar bowl. For the past 10 years it has been the custom of the inmates of this worthy home, to give an entertainment, and present the matron with some little token to show their love and respect for that estimable lady. This year was no exception to the general rule, and the entertainment was even brighter and more enjoyable than on previous years. The gift this year was a very handsome, heavy silver sugar bowl, which was selected by one of the elder girls of the highest class.

Indeed the matron was quite surprised when a committee of the children waited upon her, and escorted her to the play room. For the past week the children have been very busy decorating this room. Lavender, the matron's favorite color, predominated. The matron's chair was artistically festooned with lavender ribbon and greenery. During the week the children have been in absolute control of this room, and the matron has not been allowed to go near it, so that her surprise might be genuine.

At 11 o'clock the entertainment was in order and the following program was given:

Recitation,
Leonard Safford.
Greeting,
Helen Buzzell.
Song,
Elizabeth Gillis, Clair Chouinard, Burnie Buzzell, Margaret Herron.
Recitation,
Hazel Clarke.
Recitation,
Violet Johlmore, Elizabeth Gillis.
Song,
Hazel White, Frances Johlmore.
Recitation,
Kenneth Noyes.
Poem,
Annie Kalll.
Recitation,
Anna Duren.
Song,
Elizabeth Gillis, Clair Chouinard, Margaret Herron.
Dutch Dolls,
Frances Johlmore, Hazel White, Anna Duren, Hazel Clarke, Ethel Duren and Helen Buzzell.
Song,
Mollie Davis, Annie Kalll.
Poem,
Ethel Duren, Helen Buzzell, Violet Johlmore.
Recitation,
Margaret Herron.
Recitation,
Elizabeth Gillis, Margaret Herron, Burnie Buzzell, Clair Chouinard.
Song,
Ethel Duren, Elizabeth Gillis, Margaret Herron, Clair Chouinard, Burnie Buzzell, Violet Johlmore.
Poem,
Helen Buzzell.
Song,
Hazel Clarke, Anna Duren, Ethel Duren, Helen Buzzell.
Song,
Mollie Davis, Hazel Clarke, Anna Duren, Helen Buzzell, Ethel Duren, Frances Johlmore, Hazel White, Annie Kalll.
Recitation,
Thomas Chouinard.
Poem,
Hazel White.
Recitation,
Frances Johlmore.
Song,
Elizabeth Gillis.
Jedediah,
All the children.
Song, "Good-bye,"
All the children.

After the entertainment the children went down stairs to the dining room where ice cream and cake were served as a fitting close to the pleasant exercises.

KILLED BY TRAIN

WHILE ON HIS WAY TO CALIFORNIA.

JORDAN, N. Y., Aug. 2.—A man supposed to be Manuel Agretto Mascimento was found on the New York Central tracks a short distance west of Jordan, early yesterday morning, with a fractured skull. He died three hours later. The name was on an envelope in his pocket. A draft on Brown Brothers, bankers, of Boston, for $219.50, $31 in cash, and a ticket for California were found in his pocket. There was nothing to indicate his home. His clothing was poor. The letter appeared to be in Spanish. The conductor tossed the man soon after the train left Jordan and telegraphed back. The body is in Jordan.

ANNUAL OUTING

OF THE O. M. I. CADETS AT SILVER LAKE.

The first annual outing of the O. M. I. Cadets was held at Silver lake Tuesday. Early in the morning three special cars transported the boys to the pleasure grounds. The boys no sooner arrived than a baseball game was indulged in. After the ball game a fine dinner was enjoyed and in the afternoon a fine list of sports was carried out. The baseball game was between the Young Dragons and the Cadet Juniors and the Dragons won by a score of 3 to 1.

The following is the summary of the sporting events:

Races: 100 yards dash, Co. C, Paul McDermott, first; William O. Loughlin, second.

Co. D, Joseph Stowell, first; William Mulligan, second.

Co. B, Geo. Stowell, first; Harry Brennan, second.

Co. A, James McMenIman, first; Geo. O'Connor, second.

Three-legged race, Monahan brothers, first; Moran and Brennan, second.

Swimming race, Paul Clark, first; Fred McAloon, second.

Boat race. The most exciting event of the day was a closely contested boat race between the four-oared crews representing companies A and B. Both crews have been practicing for some time and each had many admirers. Lieuts. Riley and Drury of Co. D won.

Company B won over Company A in a rousing game of baseball. The score was 9 to 8. The Cadets beat the Y. M. C. I. team to the score of 3 to 2.

Lieut. Bernard F. McArdle, Co. M., officiated as starter for the races and proved an efficient umpire at the ball games.

Rev. Fr. Sullivan, O. M. I. had general charge of the outing and it was in a large measure due to his work that the affair was a success.

Rev. E. A. Dorgan, O. M. I., pastor of the Immaculate Conception church joined the party during the day.

MATRIMONIAL

George A. McQuaid and Miss Sarah E. Hankinson were united in marriage yesterday afternoon, by the Rev. N. W. Matthews in the parsonage 11 Ellsworth street. James C. McQuaid, brother of the bridegroom was best man and Miss Sarah Hankinson, sister of the bride was bridesmaid.

The End of The World.

of troubles that robbed E. H. Wolfe, of Bear Grove, Ia., of all usefulness, came when he began taking Electric Bitters. He writes: "Two years ago Kidney trouble caused me great suffering, which I would never have survived had I not taken Electric Bitters. They also cured me of General Debility." Sure cure for all Stomach, Liver and Kidney complaints, Blood diseases, Headache, Dizziness and Weakness or bodily decline. Price 50c. Guaranteed by Goodale and Falls & Burkinshaw, druggists.

FOR INDIGESTION

distress after eating, dizziness, that heavy feeling, wind and pains in the stomach and furred tongue, take

Beecham's Pills

before you retire to rest. They start the gastric juices, assist the stomach to dispose of the food, encourage good appetite, sound digestion and make you feel life is worth living.

Sold Everywhere. In boxes 10c. and 25c.

Haying Tools

Scythes, fine India Steel; Rakes, Forks, Whet and Grindstones

W. T. S. Bartlett

653-659 Merrimack St.

A CARD

We the undersigned, do hereby agree to refund the money on a 50-cent bottle of Green's Warranted Syrup of Tar if it fails to cure your cough or cold. We also guarantee a 25c bottle to prove satisfactory or money refunded.

Brunnelle Pharmacy, F. H. Butler,
A. Thomasson, A. F. Story & Co.,
C. E. Carter, E. T. McEvoy,
Carleton & Hovey, A. W. Davis & Co.,
Ellingwood & Co., Carter & Sherburne
Rochette & Delisle, F. C. Goodale,
F. P. Moody, Albert E. Moore,
Falls & Burkinshaw.

MEN AND WOMEN.

Use Big G for unnatural discharges, inflammations, irritations or ulcerations of mucous membranes. Painless, and not astringent or poisonous. Sold by Druggists, or sent in plain wrapper, by express, prepaid, for $1.00, or 3 bottles $2.75. Circular sent on request.

CURES in 1 to 5 days. Guaranteed not to stricture. Prevents Contagion. THE EVANS CHEMICAL CO. CINCINNATI, O. U. S. A.

DO YOU REALIZE

the great risk you are taking in allowing the stomach to become weak and the bowels constipated? Serious sickness is always sure to follow. Be wise in time and commence taking

HOSTETTER'S STOMACH BITTERS

This little hint will save you much unnecessary suffering for it corrects all Stomach, Liver and Bowel ills promptly, and thus cures Poor Appetite, Dyspepsia, Biliousness, Costiveness, Indigestion, Cramps, Diarrhoea or Malaria. Try It.

I SHALL NEVER MAKE THIS OFFER AGAIN

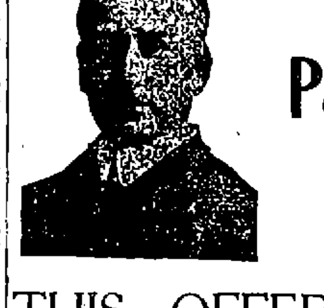

A $5.00 Pair of Glasses For $1.00

THIS OFFER Includes a GOLD SEAMLESS WIRE FRAME, Guaranteed for 20 Years. Every Frame Made by Hand to Fit Your Face.

ALSO A THOROUGH AND ACCURATE EXAMINATION OF YOUR EYESIGHT. No Better Examination Can Be Had at Any Price.

IF YOU ARE TROUBLED WITH HEADACHE If you squint, if your vision blurs, if after reading a short time you get drowsy, if you have dizzy spells, if you see double objects, or if your doctor has told you that you have vertigo, nine cases out of ten the trouble is with your eyes and can be corrected by Properly Fitted Glasses.

Two Days Only Thursday, August 2 Friday, August 3

At My Lowell Office, 97 Central St., Room 11

OFFICE HOURS—9 a. m. until 8 p. m.

ARTHUR F. DOW

Eyesight Specialist, 230 Washington Street, Boston.

DANIEL T. SULLIVAN

Will sell you the Best Grades of Coal at Lowest Prices. Order now and Save Money

POND AND PERRY STREETS 227 CENTRAL STREET

TELEPHONE CONNECTION

ARTIST BITTEN

Aged Man Attacked by Vicious Dog

40 WOUNDS WERE INFLICTED

The Animal Has Not Yet Been Killed

EAST GLOUCESTER, Aug. 2.—With 40 distinct wounds in his legs and arms C. Miles Collier of New York, an artist, 70 years old, is recovering from an attack made upon him Monday afternoon at his cottage in East Gloucester by his valuable English bulldog, which resenting his attempt to enter his automobile, fastened its teeth in his arm and let go only when choked nearly to death.

Mr. Collier, with his family, including his son, Mr. Barron Collier, has occupied the "David Lyle" cottage, in East Gloucester since the season began. The dog, which on more than one occasion had evinced a savage disposition, was lying on the driver's seat of Mr. Collier's auto when the old gentleman came out of the cottage to enter the machine. As he placed his hands upon the seat rail the dog silently sprang toward him and sunk his teeth into his arm. Then, viciously snapping, it bit him fearfully about the thighs and arms, finally fastening again on his arm.

The old gentleman's cries brought his son on the run. Barron Collier first called to the dog, hoping to make him unlock his jaws without tearing the victim's flesh, but the bulldog paid no attention. Then, seizing the brute by the jaws, the young man tried to draw them apart, but to no purpose, the heavy jaws were locked as with a bar. As a last resort the son took a turn in the dog's collar and, twisting it around and around, cut the beast's wind off. The dog still clung to the older man's hand, while its eyes fairly started from the sockets. Then, when his father fainted, the younger man frantically twisted the collar as far as he could force it, until finally, unable to breathe and almost at the point of death, the bulldog relaxed his jaws and rolled over unconscious.

Medical aid was summoned and Dr. Eveleth attended the injured man who was later removed to the drug store of Dr. W. W. McMillan where his injuries were cauterized. When the doctors were done they had cauterized and stitched 40 distinct wounds. Mr. Collier was taken to his home and placed under close surveillance. Later, after the dog had been examined, it was found that the beast was not affected with rabies, and Mr. Collier is in no danger.

The dog, which is said to be a valuable specimen of a fine type of English bull, is very ferocious, and, although he has attacked people before, he has never attempted to injure one of the Collier family. He has not been killed.

BILLERICA

The Faulkner Mfg. Co. will be shut down from Aug. 25 to Sept. 10, for the annual vacation.

The following unclaimed letters remain at the local postoffice: Miss Josephine E. Callahan, Anna Chase, Alice Corsoni, George Courteau, Mr. Gorham, Mrs. R. Griffin, Joseph Hemel, W. W. Holden, Mrs. J. R. Hoyt, J. M. King, Mrs. Tillie Putney, John F. Roberts, Frank J. Sheerin, William J. Simonds, Eva H. Stone, Mrs. E. Taylor, Mrs. John Woodbridge.

Mr. Frederick A. Casey and family have gone to Bear Island, Lake Winnepesaukee for a brief vacation.

At a meeting of the North Billerica council, R. A., last evening, John S. Welsh was installed as guide for the ensuing year.

The T. R. & T.'s will play the South Ends at Faulkner park, Saturday afternoon.

The North Billerica cricket club will have for opponents the strong Andover cricket team at Fordway park crease, Saturday afternoon. The home team is playing a fast game at the present time and the contest should prove a good one.

Misses Annie and Catherine Mahoney have gone to Philadelphia, Pa., on a visit to relatives.

Lakeview Theatre
All This Week
MATINEE EVERY DAY.
Evenings 8.15 - Afternoons 3.15
The Belle
—OF—
New York
PRICES—Evenings..10, 20 and 25c
Matinees......10 and 20c
Reserved seats on sale at Carter & Sherburne's, corner Merrimack and Bridge streets. Telephone 276-2

CANOBIE
LAKE PARK
Week of July 30th
Afternoon, 3:15, Evening, 8:15
"RUMSTIO"
—OR—
"A South Sea Flight of Fancy"
Musical Comedy of the most frivolous nature and designed for laughing purposes only.

NEW FIRE HOUSE

Wanted by the People of West Centralville

The committee on fire department met last night in the committee room at city hall and after half an hour's session decided to grant a hearing on the petitions for fire houses in West Centralville and the Oaklands on Aug. 22.

Chairman Walker called to order at 8.20 o'clock.

The petition of Susan D. Wood for a fire alarm box at the corner of Hildreth and Jewett streets was read. The nearest box location, according to Chief Hosmer is at the corner of Tenth and Bridge streets.

Owing to the lack of money it was voted to lay the matter on the table.

The petition for a fire house in West Centralville was brought up. It seems that a sub-committee consisting of Chairman Walker, Alderman Allen and Councilman Moody, was appointed to look into the matter and "report not later than April 19." Chairman Walker did not know he was a member of the committee, and Alderman Allen was absent but Councilman Moody said he and Chief Hosmer and Councilman Hogan had looked into the matter and Chief Hosmer had decided that a lot at the corner of West Sixth and Exeter streets would be the most acceptable. The land is owned by the Hildreth heirs and Simon Lacasse is the agent.

Councilman Allard spoke of the necessity of a fire house in that vicinity, stating that there were many large tenement blocks there, the district being a congested one and in case of a fire breaking out there would be danger of a loss of life before any of the fire apparatus could arrive.

Councilman Moody said the subcommittee was ready to report in favor of a lot of land at the corner of West Sixth and Beaulieu street owned by J. H. Beaulieu. Mr. Moody said there were about 11,000 square feet in the lot and he wanted 25 cents per foot.

Councilman Hogan made a motion that a hearing be given on the petition for the Centralville fire house and the same night a hearing be given on the petition for a fire house in the Oaklands. It was voted to hold the hearing on Aug. 22 and when the committee adjourn it adjourn till the 22d.

Councilman Allard brought up the matter of abolishing the protective wagon but before anything could be said it was voted to adjourn.

WEAVERS STRIKE

1500 Have Quit Work at Adams

ADAMS, Aug. 2.—The Berkshire cotton manufacturing company experienced the first labor trouble in its history yesterday when about 1500 weavers employed in the four mills went out on a sympathetic strike.

The trouble was caused by the discharge of Samuel Whittam, an eight-loom weaver, employed in No. 4 mill, president of the local English speaking weavers' union.

The weavers allege that Whittam was ejected from the overseer's office a few days ago when he went there to complain of the heat in the weave room and to ask that more of the ventilators be opened. After this he remained out one day, he claims on account of illness, and on reporting next day, was informed that his looms had been given to another weaver.

The overseers state that Whittam was discharged because he did not report for work and that the action was according to the rules of the company. The officials of the company say emphatically that Whittam's position in the weavers' union has no bearing on the matter.

A mass meeting of the weavers was held Tuesday night and it was decided that Whittam should report for work in the morning and, if he was refused, all the weavers of No. 4 mill would go out. Yesterday morning Whittam went to the mill and applied for his old position. He was informed that his place was filled and at 6.50 the 600 hands employed in the weave room walked out.

A meeting was called and a committee of weavers waited on W. B. Plunkett, treasurer of the company, requesting that Whittam be reinstated. No agreement was reached, Mr. Plunkett stating that he could not interfere as the overseers were empowered to hire and discharge help.

Another meeting was held, which lasted until shortly before noon, and it was decided that if Whittam was not given his former position all the weavers in the four mills would be called out.

When the 1 o'clock whistle blew, only a small number of weavers employed in mill No. 3 returned, the weave rooms in the other three mills being entirely idle. A big meeting of the weavers was held last night and several prominent members of the organization spoke. After a long drawn out debate it was decided that the weavers remain out until Whittam is reinstated.

Other departments of the mills will, of course, be affected by the idleness of the weave rooms.

The company voluntarily granted an increase of wages to the weavers in all four mills a short time ago, amounting to about 10 per cent.

The relations between the company and its employes have always been very harmonious.

DR. ROTHFUCHS
SPECIALIST FOR MEN
Graduate of Harvard Medical University
117 Merrimack Street, Lowell

Pay Me When You Are Cured

C. C. Rothfuchs, M. D.

My method of treatment cures to stay cured, without pain or detention from business.
I give a guarantee in every case accept for treatment.
I give my personal attention to every case, from start to finish.
Consultation, examination and advice to men FREE.
My charges are the lowest for the best expert services. Responsible parties can pay me for my services when cured.
FREE X-RAY EXAMINATION
DR. ROTHFUCHS'
Medical Co., Inc.
117 MERRIMACK STREET
Hours daily—9 a.m. to 8 p.m.—Sunday, 10 to 1. Closed Wednesday.

LAKEVIEW THEATRE

"THE BELLE OF NEW YORK" DRAWING CROWDS TO LAKEVIEW.

That "The Belle of New York," which is the attraction at Lakeview theatre this week, has made a decided hit is evidenced by the crowded houses that witness each performance, and that this should be the case is not to be wondered at. The cast this week is a notable one, comprising as it does some of the artists seen in the original production, as well as a number of other people of metropolitan reputation. As has been the case nearly every week of the current season, there are a number of the latest song hits interpolated. Florence Brooks is making a big hit in "Waiting at the Church," a song that Vesta Tilley has started all New York singing. Another song that is making a big hit is "I've Grown so Fond of You," sung by Chas. Saxon as is Grace Eular's rendition of "Merryland." Then there are the many catchy numbers of the original score and "Follow On," "When We are Married," "The Belle of New York," "Dear Old Coney Isl. nd," and the other tuneful numbers of the opera are being whistled and sung on the street. This will be the last week of the "Belle of New York," and next Monday Manager Flynn's production of the famous farce "A Spring Chicken" will begin a week's engagement at Lakeview.

Trip to the beach, Old Orchard excursion, August 9th. $1.50 round trip via Boston & Maine railroad. Special train both ways.

PELHAM

LOCAL YOUTHS NOT EXPERT IN BASEBALL.

Once all was sunshine, and the peaceful smile of happiness adorned the faces of the inhabitants of dear old Pelham. But the sun is darkened and sorrow is stamped upon every brow for great Casey has struck out, the so-called invincible Pelham baseball team went down in defeat last Monday before the unterrified braves from the town of Hudson, to the tune of 30 to 5.

With variegated uniforms, bats that might have been bats once, and a torn 25-cent baseball, things looked pretty dubious for a ball game, but the thoughtful and foreseeing mind of Erastus X. Spinder suggested a solution of the problem, namely, the touch act, the lifting of a hand to hand, and heart to heart collection. This suggestion was accepted and put into execution, and by this method sufficient money was raised to buy a new baseball.

The game was called at 3.15, with the following lineup: Pelham—Hanley, c; Raymond, 3b; Currier, p; Peabody, 1b; Hebbs, 2b; Fred Hillman, cf. Hudson—A. Smith, c; Clough, p; Harvey, 1b; E. Smith, 2b; Rluey, ss; Harwood, 3b; V. Smith, rf; Weston, lf.

Old Orchard, New England's popular seashore resort, is on the program for August 9th. Special train both ways. $1.50 round trip.

FLAGS WILL FLUTTER
AT
LAKEVIEW PARK
And one will be presented FREE to every child occupying a reserved seat at the summer theatre on the afternoon of
FRIDAY, AUGUST 3

FREE AT LAST

Woman Released From McLean Asylum

AFTER SIX YEARS FIGHT

To Prove That She is Sane

WAVERLEY, Aug. 2.—Mrs. Dagmar Bangoe for the first time in six years breathed the air of freedom yesterday, having proved her own sanity after one of the most remarkable fights in the history of the Commonwealth.

Mrs. Bangoe is the daughter of General C. T. Christenson, for 30 years manager of J. Pierpont Morgan's firm, president of the Brooklyn Trust company, and one of the best known financiers of New York. She is the wife of a prominent analytical chemist and druggist of that city, Frederick Bangoe, at whose instigation she was confined in an insane asylum six years ago.

Yesterday she was pronounced sane and discharged from the hospital at Waverley by order of Judge Braley of the supreme court. Her mother and sister are expected to take her to Brooklyn today.

Thus ends a famous fight for liberty which covered a period of six years.

The story of the woman's life is pathetic from the moment she entered the bonds of matrimony.

She was only 18 years old when she married. Soon afterwards her sister, Mrs. Orphelia C. Mathias relates, she became subdued and crushed in manner. Mr. Bangoe, she claims, seemed to have let his attentions cease toward his wife, and an air of almost indifference sprang up between them.

RELATIVES SOUGHT HER

Later Mrs. Christenson, Mrs. Bangoe's mother, became estranged from her daughter.

No word passed between them for several years. Finally Mrs. Mathias attempted to see her sister, Mrs. Bangoe. All information was refused her from the house of Mr. Bangoe. Neither the neighbors nor her own children knew where she was.

The mother then took up the search in earnest, and through the Danish consul in Boston finally learned in 1904 that her daughter was confined in the Herbert Hall Sanitarium in Worcester, for insanity, having been committed in January, 1901.

Both mother and sister called on Mrs. Bangoe and not finding any apparent signs of mental trouble started a suit to recover the guardianship.

Don't forget the date, August 9th. Special train to Old Orchard. $1.50 round trip via Boston & Maine railroad.

CHIEF HOSMER

Awaits Report of Civil Service Board

Chief Hosmer of the fire department has not as yet made any appointment to fill the position of captain, made vacant by the resignation of Chairman of the Police Board Joseph Jennings. The chief said today: "I have not as yet made an appointment, because I am waiting to hear from the civil service commission. There was an examination held Monday afternoon, and I have not heard the result. It is necessary to pass an examination in order to be promoted on the fire department. The examination is a non-competitive one. Yes, one man took the examination. I expect to hear from the board today."

The man who took the examination was Lieut. William Dolan of the hose company on Lawrence street. It is understood that he passed a successful examination and will receive the appointment.

BOLD ROBBERY

MAN HELD UP AT DUDLEY ST. TERMINAL.

BOSTON, Aug. 2.—As George O. West, a travelling salesman, who lives at 243 New Park avenue, Hartford, Ct., was leaving an elevated train at the Dudley street terminal about 11 o'clock last night, his pocket was picked of $442.

Mr. West boarded the train at the Boylston street station in the subway. The car was crowded, many people being compelled to stand.

On arriving at Dudley street he noticed that three men crowded about him as he stood at the door waiting for it to open, but thought nothing more of it. He had been on the platform only a few minutes when he felt in his pocket and found his money gone.

He reported the affair to station 9, but as he could give only a very meager description of those who stood about him as the train drew into the terminal, the police have little to work on.

Mr. West had been to Lynn and had made arrangements to purchase a naphtha launch there.

HARVARD ATHLETE

HAS BEEN ARRESTED FOR LARCENY OF $25.

BOSTON, Aug. 2.—William S. Hall, a member of the Harvard class of 1906, who rowed in his class crew, was arrested last evening by Inspector Murphy on a warrant which charged him with the larceny of $25 from a college mate, Robert P. Stephenson.

Stephenson told the police that Hall took the money one day last May and that he has been unable to get it from him. Tuesday he succeeded in getting from Hall a promissory note for $25, payable in six months, and making use of this note as a sort of a confession Stephenson applied for a warrant.

A year ago tomorrow Hall and Miss Marion Mitchell of Waltham eloped and were married.

Hall lives at 37 Mellen street Cambridge. He is a strapping fellow, standing 6 feet 3 inches in height.

TEXTILE COUNCIL

Not Satisfied With Wage Increase

DEFINITE ACTION DEFERRED

Another Meeting Will be Held Next Wednesday

A well attended meeting of the Textile council was held last night and the new wage scale inaugurated in the local mills last Monday was discussed at considerable length but before definite action was taken the meeting adjourned for a week.

Every member of the council was present at the meeting, which was held in Middle street. The reports of the bases in the various corporations were read. There was considerable dissatisfaction voiced as it was found that in looking over some of the departments there was an increase of between 5 and 6 per cent while in others the increase was much less.

The council decided to withhold a definite expression of opinion until the returns are complete. All the schedules could not be reported upon as they are only just completed or in the process of being made ready for posting. The council finally decided to adjourn until next Wednesday night.

The question of bringing about a better organization of textile workers was discussed also. President Golden has established headquarters for the purpose at 22 and 23 Middle street, and will give out all necessary information from there. It is the intention of the Textile council to co-operate with President Golden in pushing forward an active campaign which will have for its object the thorough organization of the textile workers of this city.

KEEPER HOT

LOWELL YOUTH HIRES AN OUTFIT AND LOSES IT IN NASHUA.

The following story from the Nashua Telegraph is somewhat interesting to local stable keepers and youthful sports.

Following up a tip that a somewhat dashily dressed young man was visiting the local stables trying to find a place for a good looking outfit, the Nashua police almost captured a youth much wanted by the Lowell police, who had hired a livery outfit from the Morse Coach company of that city early Tuesday morning and did succeed in landing the team.

The man in some way got wind that the officers were following his little game on the city, and that he had gone about as far as he could go without being called up to explain the ownership of the outfit. He then drove the team to a Pine street stable, left his horse there to eat, and vanished.

The Lowell police were communicated with by Marshal Wheeler, and late Tuesday evening a representative of the company came to this city, proved his property and succeeded in starting back home with it. He had a cold wet drive, starting for Lowell after 10 o'clock, but said it was all in the day's work of running a livery stable.

He claimed to know the young man who had been trying to get rid of the team here, and said that his parents were prominent residents of the Spindle city.

FINAL REPORT

OF RECEIVER OF UNITED STATES SHIPBUILDING COMPANY.

NEW YORK, Aug. 2.—The final report of former United States Senator James Smith, Jr., as receiver of the United States Shipbuilding company, was filed in the United States circuit court at Trenton yesterday.

The report shows that Mr. Smith received for real and personal property and assets of every character $1,000,000 together with $7,500,000 capital stock of the Bethlehem Steel company and $150,000 for the capital stock of the constituent companies.

There remains in the receiver's hands after paying all determined indebtedness, a balance of $16,941.

IS YOUR HAIR TURNING GRAY?

Is it getting lustreless or hard? Is it falling out? or is it fading? There is only one remedy that will cure—there is only one remedy that is guaranteed to cure or money back. Parisian Sage will restore your gray hair—it will cure any hair or Scalp disease, or money back.

"After using one bottle of Parisian Sage I now have a better growth of hair and I found your Hair Restorer pleasant to use. After the first application the dandruff disappeared and my hair stopped falling out, and it has been restored to its natural color. I now recommend your Parisian Sage to all my lady friends. Lottie Reed, 111 Mt. Hope Ave., Rochester, N. Y."

Parisian Sage is sold and guaranteed by Ellingwood & Co. at 50 Cents a large bottle or sent by mail charges prepaid on receipt of 50 cents. Stamps or Silver. Giroux Mfg. Co., Rochester, N. Y.

Short Cut Legs of Lamb 10 & 12c lb

Armour's Star Hams Small, 14c lb

Large, New Potatoes 22c pk

BUTTER AND CHEESE
Best Tub Butter 22c
Best Print Butter 20c
Best Cream Cheese 10c
Sugar - 5c lb
10-lb Pails Pure Lard 10c lb
5-lb Pails Pure Lard 10c lb
3-lb Pails Pure Lard 10c lb

Best Corn Beef 5 & 6c lb

Now Cabbage 1c lb

New Corn - 15c doz

Fancy Staples, 6c
Best Large Flake Rice........6c lb.
10c pkg. Macaroni, Blue Cross Brand 6c
Pearl Tapioca ....6c pkg.
Best Mince Meat.........6c pkg.
Boneless Codfish ....6c lb.
Qt. bottle Best Ammonia........ 6c

Van Camps New Soups 6c
Chicken ......6c Mock Turtle..6c
Julienne ......6c Bouillon 6c
Consomme ....6c Oxtail 6c
Mulligatawney, 6c Beef 6c
Vegetable.....6c

Pure Spices, 6c
Slade's or Stickney & Poor's.
Allspice ......6c White Pepper 6c
Cinnamon ....6c Black Pepper 6c
Cream Tartar, 6c Cloves 6c
Ginger ......6c 20 large Nutmegs 6c

Choice Pure Extracts 6c
Strawberry ...6c Vanilla 6c
Wintergreen ..6c Lemon 6c
Raspberry ....6c Peppermint ..6c
Jamaica Ginger.........6c

Starch
Best Corn Starch, 5c pkg.; 6 pkgs. 25c
Best Lump Starch, 3 lbs. for....10c

STANDARD NO. 1.
Canned Goods, 6c
Best Strawberry Beets.......... 6c
Best Crystal Spring Baked Beans 6c
Best Fairy Queen Sugar Corn... 6c
Best Golden Wedding Green Peas 7c
Best High Grade String Beans.. 6c
Best New England Marrow Squash 6c

9c Special 9c
Choice Alaska Salmon.......... 9c
Shute & Merchant Gold Wedge Brand Shrimp 9c
White Daisy Plums 9c
Swan Cove Brand Clams.........9c
A. & R. Loggie's Blueberries, 9c can

Raisins Seeded or Seedless. Best brands 8c a Pkg.

Currants 8c a Pkg

Tanglefoot Fly Paper 4 double sheets 5c

American Beauty or Peacock FLOUR - $4.90 Bbl., 60c Bag

Fresh Killed Chickens 14c and 15c Lb.

25c Glass Jar Dried Beef 15c

25c Can Ox Tongue 15c

Dzerta—Best in the market—all flavors 7c pkg

Best Pea Beans 6c qt
Best Yellow-Eye Beans 6c qt
Best Green Peas 6c qt
Best Canada Peas, while 6c qt

Fresh Eggs, 18c Doz.

PRIDE OF ELYSIAN FLOUR $5.15 Bbl., 70c Bag
Every Barrel Guaranteed to Give Perfect Satisfaction.

Special
Manhattan Gelatine, best in the market 6c
Wetmore's Grated Cocoanut, 6c pkg.
Can Baker's Cocoa.......... 6c
5c pkg. Sterry's Cocoa Shells.... 3c
Schooner Jelly 7c
Schooner Mustard.......... 8c
Mason Jar Fine Table Salt...... 6c

Choice Bottled Goods
1 qt. bottle Bluing.......... 6c
1 qt. bottle Ammonia.......... 6c
1 pt. bottle Worcestershire Sauce 6c
1 pt. bottle Lime Juice.......... 6c
1 10c bottle Horse Radish...... 6c
1 10c bottle German Mustard.... 6c

SPECIAL—Best Standard Tomatoes 9c can

Sardines
Fresh American Sardines, 4c box, 8 boxes for 25c
Bar Harbor Brand, Fancy Sardines, 10c size......5c box; 6 boxes 25c

Lard
Cudahy's Blue Ribbon Compound Lard—best in the market:
28 lb. pails.......... 7¼c
5 lb. pails..........8c lb.
3 lb. pails..........8c lb.

Cereals
Toy Oats, a toy in every package 8c
Buckeye Oats 6c
Mother's Oats 8c
Quaker Puffed Rice 8c
Best Loose Rolled Oats......2½c lb.

Salt Fish
Medium Shore Mackerel......8c lb.
Large Mackerel ....8c lb.
Pickled Cod ....4c lb.
Large Split Herring.......4 for 10c
Best Red Salmon..........8c lb.
3-lb. box Smoked Herrings.....15c

Soaps
7 bars Borax..........25c
6 bars Fairy Soap..........25c
6 bars Ivory Soap..........25c
8 bars of Armour's Lighthouse (regular 5c soap)..........25c
10 bars People Soap..........25c
7 bars Good Will..........25c
7 bars O. E. Marsh Co. Napthol Soap 25c
Swift's Pride Soap. ..7 bars for 25c
Swift's Pride Soapine, 1 lb. pkg. 4c; 4 lb. pkg. 15c
7 bars Swift's White Floating Soap for 25c
6 bars Welcome Soap..........25c

About Our Teas and Coffees
We guarantee these goods to give perfect satisfaction. If not, return them and get your money back. No charge for samples.
Best Japan Tea, 25c lb., 5 lbs. $1.00
Best English Breakfast, 20c lb., 6 lbs. $1.00
Best Assam......25c lb., 5 lbs. $1.00
Best Formosa Oolong, 25c lb., 5 lbs. $1.00
Best Mocha and Java........18c lb.
Chase & Sanborn's Pure Coffee, 20c lb.

Choice Fresh Meats
Best Hams ....15c lb
Legs of Veal......10c and 12c lb.
Forequarters Veal....7c and 8c lb.
Rump Butts..........9c and 10c lb.
Best Sirloin Roast Beef, 12c and 15c lb.
Best Rib Roast Beef....8c to 12c lb.
Best Rump Steak....15c and 18c lb.
Best Sirloin Steak..16c and 18c lb.
Best Round Steak, 2 lbs. for....25c
3 lbs. Best Frankforts for.......25c
Best Liver ....5c lb.
3 lbs. Good Round Steak.......25c

John F. Saunders 159 Gorham St. Corner Summer
Telephone 592-3

THE LOWELL SUN

SUN BUILDING, MERRIMACK SQUARE, LOWELL, MASS.

JOHN H. HARRINGTON, PROPRIETOR.

Member of the Associated Press.

Three Dollars per Year. Twenty-five Cents per Month

The Sun receives the full day service of THE ASSOCIATED PRESS, the greatest news-gathering organization in the world. The entire service received over a leased wire, by our own operator, in our own office in The Sun building.

SWORN CIRCULATION OF THE SUN

The sworn daily average circulation of The Lowell Sun for the year 1905 was

14,829

Sworn to by John H. Harrington, proprietor, Martin H. Reidy, business manager, and Alfred Pilotte, pressman of The Sun, before me, January 1, 1906.

JOHN J. HOGAN, Notary Public.

☞ This is a larger circulation than the combined circulation of all the other daily papers in Lowell.

☞ An advertisement placed in The Sun is of more value to the advertiser than if it were inserted in all the other newspapers in Lowell, and the cost of inserting it in The Sun is about ONE-THIRD the price charged by the other papers.

Another bubble burst and others still to puncture.

Let us hope that after a few weeks' vacation the city council will settle down to the even tenor of its way.

Some curiosity will be felt this year at the inauguration of the new policy of the Federation of Labor in regard to politics. Whether this new departure will have any political significance remains to be seen.

We are next to be favored with an inquisition into the legality or illegality of the manner of choosing the public hall commission. Great is law and great the interpreters thereof with all their contradictions.

General Grosvenor, who has been discarded by his outraged constituents, will be put on the stump by the republican congressional committee to delude the voters of other congressional districts, where he is not so well known.

With Private Secretary Loeb sitting on the lid of the box containing the Roosevelt third term boom, and Taft in Canada, Fairbanks and Cannon have the field to themselves for awhile. As long as hot weather lasts, Fairbanks has the best of it, on account of his well known refrigerating qualities.

Mr. Bryan does not seem to dread starting up a hornet's nest about his ears. In his demand for the resignation of Sullivan of the democratic national committee from Illinois, he stirs up lots of bad blood, but he seems to be uncompromising in his opposition to wrong and fraud in every form. Perhaps after all it will be to his interest in the end that he has opposed what he considers wrong regardless of consequences. After all the people must admire a man who makes no compromise with wrong.

SIGNS OF PROSPERITY.

It is a good sign to find several mills enlarging their plants and others advancing to the manufacture of better lines of stock. That is progress. Lowell is evidently keeping abreast of the times in textile manufacturing. The recent increase of wages is another sign of prosperity.

THE TUBERCULOSIS CAMP.

The tuberculosis camp at the General hospital is an important institution. Everybody who has any symptoms of consumption or tuberculosis should be examined at this camp in order to test the nature of his ailment. These diseases can be cured if taken in time. The tuberculosis camp offers an opportunity not only to have the disease properly diagnosed but also to secure the proper treatment. When the lung or a portion thereof is gone through the effect of disease it can never be restored. Therefore do not wait until the lung tissue is eaten up by disease germs.

THE IRISH INDUSTRIAL MOVEMENT.

Although Sir Horace Plunkett has championed the revival of Irish industries for several years, yet recent developments have shown that he is anything but a shrewd business man. A short time ago he received $50,000 from Bourke Cockran with which to start up some new industry in Mr. Cockran's native town, in the county Sligo, Ireland. From the published accounts of the affair it appears that the first step taken by Mr. Plunkett was to purchase an old mill in the locality at something like $20,000. Then legal entanglements cost him nearly another $1000 so that half the money was gone before he was ready to start business. He then found that the machinery in the old mill was not adapted to the work which he intended to start upon. It was decided to start a factory for the manufacture of church and school furniture and while a successful beginning was made it was soon found that there was no demand for the products of the factory.

The next move was to change to a lumber business in opposition to a strong and well established concern in which failure was inevitable. As a consequence therefore, not only Bourke Cockran's money is gone but a considerable amount subscribed by local parties interested in the movement is gone with it—all lost outright in an unsuccessful venture that was ill advised in the first place.

It was under such benefactors of the Irish people that an international exposition was planned to be held in Dublin in 1907, but the representatives of the Irish people are giving it little heed as they do not want to assume any responsibility for its success, knowing what they do of the organizers. Mr. Redmond says the industries of Ireland are not sufficiently developed to be set in contrast with those of other nations and for that reason he does not see that Ireland can derive much benefit from the so-called international exhibition. The fact that it is to be opened by King Edward and that it is being boomed even in this country by such men as Colonel M. C. Hackett of the Dublin Fusiliers, causes the Irish people to have no heart in it for the reason that it is not strictly national in character.

Already plans are under way for a national industrial exposition in 1908 that will be thoroughly national in character and will present all the thriving industries in the very best light. Before that time arrives it is likely that a few more woolen mills will be in operation and that Americans will have started several shoe shops such as are now in operation in some of the great shoe cities of this country.

A movement is on foot also to secure more satisfactory freight arrangements for shipment to England and abroad, a matter in which the Irish industries have always been seriously handicapped.

In spite of every difficulty and backset, however, the industrial revival in Ireland is making satisfactory progress, and it is not to be set down as a complete failure just because of an isolated case such as that in which Bourke Cockran's money was lost. Even in the most progressive cities there are many such failures but they do not indicate any general lack of success.

SEEN AND HEARD

Shining shoes has got to be a flourishing industry in Lowell as well as all over the country. The business today is in the hands of Italians and Greeks and some of them are making money at it. It takes more money to go into the shine business today than it used to. Once the street urchin, with his brushes and blacking packed in a salt box, made money as he shined shoes on the curbstone, or made a tour of stores and offices soliciting jobs. Today the bootblack has to have a "parlor," or at least a stand in a barbershop or other place. He may get a stand, based on a chair on a box, as cheap as $1, or one as costly as $[illegible] [illegible] can be bought for [illegible] and [illegible] for the concerns in Boston and New York make and sell bootblack stands exclusively, and sell them all over the country, and in Europe. Besides chairs most of the Lowell bootblacks find it necessary to have a graphophone. It looks as if there are money in the shoe shining business in Lowell because there are so many "shine parlors" about the city. Some men think the bootblack works hard and earns his nickel a pair for shining. In New York owners of bootblack stands ride around in autos of their own. A Texas bootblack recently earned $17 in a day, raising the price of shoes at [illegible] cents per shine, during a convention of cattle men. This is said to be the record earnings for bootblacks.—Portland Express.

The oldest veteran fireman in New England [illegible], president of the Lowell Veteran Firemen's Association, who is [illegible] years of age and who joined the fire department in 18[illegible]. [illegible] years, who joined the department in 18[illegible], is the second oldest [illegible] residents of this city.

The residents in the vicinity of Fletcher street are wondering if the electric cars will ever run through that street. The tracks are laid and the trolley wires strung. What is the reason for waiting so long to operate the cars?

THE HUMAN TIE

"Speak tenderly, for he is dead," we say,
"With gracious hand smooth all his roughened past,
And fully credit of reward forecast,
Forgetting naught that glorified his brief day."

Yet, when the brother who, along our way
Prone with his burdens, heart-worn in the strife
Falters before us, how we search his life,
Censure, and sternly punish while we may!
Oh, weary are the paths of earth, and hard!
And living hearts alone are ours to guard.
At least, forgive not to the rare distrust!
The reverent silence of our pitying thought
Life, too, is sacred, and he best forgives
Who says "He errs, but," tenderly—"he lives."

—Mary Mapes Dodge.

To-day is to me like any other day,
Rose-dawn, white noon, and evening lit with stars,
And in high heaven, a glimpse of golden bars
Set down for those who shall go home that way.

To me this is a day so set apart
By memory and by sorrow that I felt
With eyes tear-blinded at the mere thought of it
And all the loneliness it brought my heart!

—Margaret E. Sangster.

JUDGE KINCAID

CALLED AS WITNESS IN ICEMEN'S CASES.

TOLEDO, Ohio, Aug. 2. Judge Kincaid who sentenced the icemen was a witness in common pleas court yesterday. He admitted having a conference with attorneys for the icemen but denied that he in any way indicated what his action would be in regard to the sentence to be imposed in the event the icemen were found guilty.

1500 WEAVERS

QUIT WORK IN MILL AT ADAMS.

ADAMS, Mass., Aug. 2.—Nearly 1500 weavers employed in the four mills of the Berkshire Cotton Manufacturing Co. here, quit work yesterday owing to the refusal of an overseer to reinstate Samuel Wittam, one of the employes and president of the English speaking weavers' union. The work at the mills was seriously curtailed by this action, as only about 30 weavers were left in the No. 3 mill. The loomfixers declare that they will strike if the corporation attempts to fill the striking weavers' places with non-union men.

A CHALLENGE

LAWRENCE MAN WANTS A RACE WITH NOLAN.

D. J. Baril of 52 Greenwood street, Lawrence, manager of R. Ayer, the sprinter, issues a challenge to any Lowell sprinter for a race of 100 or 125 yards for a side bet of $50 to $100, Nolan preferred.

This year croquet's the thing

We have good

CROQUET SETS $1

Better ones at higher prices

Bartlett & Dow

216 Central Street

WOMAN OF MYSTERY

An Interesting Psychological View of Her Condition

Glimpses of Different Personalities Seen in Her Varying Moods—But Nothing to Reveal Her Identity

The psychologists are taking great interest in the case of the woman of mystery known as "Sarah Wilson," Mrs. Alice Walker or Margaret Kelly, now at the city farm. It will be remembered that at first when she attracted the attention of the Lowell police she gave the name of Margaret Kelly and that she dimly remembered something about an island. Now that a Mr. Gale of Staten Island has written for her photograph under the impression that she may be his wife, the interest in her case is intensified. He says his wife's maiden name was Bridget Kelly and that she lost her mind through the death of her three children. Her case is now engaging the attention of alienists and psychologists in an effort to explain the nature of her case and reveal through the occasional flashes of rationality her real personality. A student of psychology has written the following account of her case in a Boston paper:

What seems to be an astonishingly clear case of multiple personality, one of the most remarkable psychological phenomena admitted by present-day psychologists, and a case similar to that described in the late already famous scientific work of Dr. Morton Prince of Boston on the subject, appears to have manifested itself in the person of "Sarah Wilson," or "Mrs. Alice Walker," or "Margaret Kelly," at present an inmate of the Lowell almshouse. She is a woman whose mind, or minds, as well as whose actual identity, is proving an embarrassing puzzle to the officials of the institution.

Since she first emerged in March of this year from the unknown of normal, everyday existence into the publicity which her changing identities have brought her, she has baffled every effort to determine any facts about her life or her true personality by those with whom she has come in contact.

PHOTOGRAPHED FOR FIRST TIME

For the first time since she has been an inmate of the Lowell institution, where she was taken in April after being found in the Merrimack river partly under water, she has consented to have her photograph taken for purposes of identification if possible. If her picture fails to lead to an identification by some one who knows her under one of her strange cases of personality, Martin J. Courtney, the agent of the overseers of the poor of this city, is convinced that he will have a mystery on his hands that will last until, as in such cases is bound to happen, the original or at least another individuality struggles to the top in her psychical makeup and manages to give some further information about herself.

SIMILARITY TO DR. PRINCE'S CASE.

There are points about the changing phases of this unknown woman's personality that are very similar to those marking that of Dr. Prince's famous "Miss Beauchamp" and her "Sally," in his volume, which describes his efforts to find and fix the real "Miss Beauchamp" from out of a number of amazing personalities which alternated in the possession of his interesting patient. For instance, as "Mrs. Alice Walker," who was discovered by a North Saugus roadside at 5.30 a. m. March 27, she knew all about herself as "Sarah Wilson" who two days before had been found nearly frozen to death to the steps of the normal school at Lowell, and who, after being questioned and cared for, was allowed to depart. Besides telling a strange story of being robbed to the Saugus officials, she admitted, in answer to their suspicious interrogation, that although not "Sarah Wilson," she knew her well and intimately, dressed exactly like her, was almost a twin in looks and had followed her for years to do her harm, hating her because of her "brilliant intellect," as she phrased it, and because of her superior qualities and refinement. She claimed with an almost malignant joy to have been the cause of "Sarah Wilson's" misfortune and misery on the 25th in Lowell.

SAME PERSON, YET ANOTHER.

Upon inquiry she was found to be the same person. Yet there was no indication in her manner at the time that she knew or felt herself as anything but distinct from the individuality she confessed to having put to discomfort and pain. When she was allowed to go, "Sarah Wilson" or "Mrs. Alice Walker" came back to Lowell somehow, and a few days later was found wading into the Merrimack river, whether with the intention of drowning herself or merely of torturing some other "individuality" of herself, was not ascertained. She was brought to the Lowell almshouse, where she has since been confined.

It is notable in connection with the strange vagaries of this woman's mind, and with the fact of her unconcealed pleasure as "Mrs. Alice Walker" in injuring herself as "Sarah Wilson," to remember that in Dr. Prince's celebrated case, "Sally," one of "Miss Beauchamp's" personalities, took great delight in doing "Miss Beauchamp" not only mental and moral, but actual physical harm, never seeming to suffer physical pain himself, but turning back into "Miss Beauchamp" at will, and leaving her to stand the consequences of her acts.

KNOWS NOTHING OF OTHER SELVES.

The strange being at the Lowell almshouse, where she now lives as "Margaret Kelly," knows nothing of either "Sarah Wilson" or "Mrs. Alice Walker," as "Mrs. Walker" she did know of "Sarah Wilson," but as the latter she apparently knew nothing of either of her other identities. This is also paralleled in Dr. Prince's case, for "Miss Beauchamp" did not realize "Sally's" existence, while "Sally" knew only too well of the latter personality, and played deliberate havoc with her comfort and happiness.

At the present time, "Margaret Kelly" can recollect nothing previous to the time that she was brought to this place after having been rescued from drowning in the Merrimack river. But although her mind is an absolute blank as to the previous occurrences of her long life, she has still retained an otherwise, almost normal brain. She reads with eagerness all the current periodicals, writes intelligently of the minor happenings of her present life, talks rationally, and with the exception of her strange lapse of memory, appears to be of sound mind.

DIDN'T RECOGNIZE LOWELL.

The thing that puzzles the Lowell officials is how in the world so refined a woman managed to live during the months previous to the time she was last found. She was well dressed when found and evidently delicately nurtured.

A few days ago Mr. Courtney took her out in his buggy and visited all the chief places in Lowell, including the railroad station, in the hope of reviving her memory. But she stared at everything with blank amazement and stated that so far as she knew, she had never before been in the city. When questioned about Boston and neighboring cities, she professed the same ignorance. The nearest she has come to describing any place connected with her past life is the vague suggestion, which she says might even be a dream, that she "came from a city near the water with woods behind it." When questioned as to whether it was fresh water or salt water, she could not remember. The streets, she says, were narrow and hilly and she thought unpaved.

While she lay sick in the hospital, her memory failed her completely, even as to the simplest things of life. She did not know what a spoon was, and had to be shown how to sip her soup. Since then she has much improved and now performs the ordinary duties of life as well as any one else.

"You are a great reader," said an interviewer. "Do you remember anything that you read before you came here?"

"No," she answered.

"In the course of your general reading, do you not sometimes recall an article that you have read before?"

"No, it all seems new to me."

"But do you not recall such common names as that of Shakespeare?"

"Shakespeare? Shakespeare, I seem to have heard the name before. Who was he?"

Perhaps such a reply would not appear strange from many of the inmates of the farm, but from a woman who is manifestly as intelligent as "Margaret Kelly," it is, to say the least, curious.

Although she reads intelligently articles requiring the exercise of talents which come only with the best of education, she cannot recall ever having heard the most common names in English literature. She has been very reserved while at the almshouse, and while willing to be good friends with the others, keeps as much as possible to herself. She never attends divine services and seems to have no conception whatever of religious matters.

"I guess I haven't any religion," she said.

"But if you some day wished to attend such exercises, what denomination would you prefer?"

"I don't know. I would have to go to them all and then judge."

"Do you know the difference between Protestantism and Catholicism?"

"I seem to have heard the words somewhere, but they do not mean anything to me."

BIBLE A CLOSED BOOK TO HER.

"Have you ever read the Bible?"

"Oh, yes, they have a Bible here in the institution."

But when questioned more closely she did not know what even a 5-year-old child might be expected to know on the subject.

So far as can be learned, she speaks only English. But she seemed to know that the French-Canadians at the farm did not speak good French.

"I cannot understand them," she said, "but it doesn't seem to me to be spoken as it should be."

She is forever doing things which seem to promise clues, but which, when investigated, turn out to be nothing. A short while ago she was talking with Mr. Courtney, and idly scribbling on a pad which was before her. Suddenly from the maze of criss-cross lines, the superintendent was astonished to see a clearly written name. Examining it, he made it out to be "Virginia Wood."

"Why did you write that name?" he questioned.

"I don't know."

"But don't you remember any one of that name?"

"No, I don't remember ever having heard of it."

What prompted her to write it? It is somewhat of an unusual name and an examination of the books to which she has had access proved it was not from one of those. An investigation of the Lowell directory revealed a name somewhat similar, but the party in question knew nothing of the woman.

CASE FOR PSYCHOLOGISTS.

Dr. Foster Smith, the city physician, has seen her a number of times and talked with her, but has no explanation to give.

"It is a case for psychologists," said he. "The woman is in fairly good health, although a bit weak. I can find no evidence of any disease or accident which could have brought this about. It is one of those odd cases which sometimes come up and which only time can solve."

As far as her memory of present day events goes she is normal. She remembers well the names and faces of her companions at the institution, and even their conversations. She has made friends with all of them, and, gentle and courteous and with all the bearing of one of gentle breeding, she has won the sympathy of all. And she herself seems to appreciate the oddity of her situation.

"I am as content here as one could be in my position," she said "but naturally, I should like to find my friends. I suppose I have friends," she added sadly, "don't you?"

Taken all in all, it is one of the greatest mysteries that has ever come before the Lowell authorities. They are of the opinion that her friends will be found somewhere in Massachusetts, or at least in New England.

LORD DOUGLASS

Held on Suspicion of Being a Bigamist

PORTLAND, Me., Aug. 2.—Instead of having in custody an American bigamist known as "Lord Douglass" and by other names and who is wanted by the authorities of many states, as was at first supposed, the Portland police, it is thought have detained Lord Sholto Douglass, third son of the late Marquis of Queensbury who for a number of years has resided in Bakersfield, Cal. Several days ago a Portland detective was requested by the police of Asheville, N. C., to arrest a man who rented a cottage on the shore of Sebago Lake in Maine. The officer went to the lake yesterday and detained a man known at the lake resorts as S. G. Douglass. The Asheville police were notified of the identification of their man but the local authorities suspected from the first that a mistake had been made and they refrained from making public the occurrence.

The suspect regarded the arrest humorously and told the officer who called on him that he was Lord Sholto George Douglass. With him were two persons, who he said, were Lady Douglass and their son. So convincing was his story that the local police notified the Asheville officers yesterday that in their opinion the man was what he claimed to be and they advised that the Asheville police order his release.

A firm of bankers in Portland stated yesterday that the man detained at Sebago is really Lord Sholto Douglass. They say that a number of drafts on a London banking house which he said were honored by the London institution. The police here state that the description of the bigamist, beyond a slight resemblance does not correspond to that of the Englishman.

The suspect says that he was with his family in England from November 1901 until last May, whereas the crimes of the American were committed mostly last year. Last night the police sent a cablegram to Scotland Yard, London, asking if the detectives there can certify the statement.

PRIVATE KILLED

Was Struck by Acting Corporal

BOSTON, Aug. 2.—Private Duer of the detachment of U. S. marines stationed at the navy yard at Charlestown was killed last night by a blow alleged to have been struck by Acting Corporal Jenkins. Jenkins was afterwards arrested by the naval officials, charged with causing the death of Duer.

The navy yard officials refused to give out details of the affair, but it was learned that Duer, who had been drinking attempted to escape from a patrol of marines which was escorting him to the guard house. Jenkins who commanded the squad is said to have struck the prisoner, who dropped to the ground, dying almost instantly.

SEVERAL FIGHTS

BETWEEN EMPLOYES OF STEAM AND STREET RAILWAYS.

EAST ST. LOUIS, Ill., Aug. 1.—After several hand-to-hand encounters among the 500 laborers about equally divided between employes of the Louisville & Nashville railroad and the Illinois Traction Co. during which several pistol shots were fired, the Louisville & Nashville officials ditched two engines on a disputed crossing and effectually blocked the plans of the electric road for tearing up its tracks. No one was seriously injured and none of the shots took effect.

STOPPED RUNAWAY

MR. DOYLE OF THE BRASS FOUNDRY ACTED QUICKLY.

One of the Union Brass Foundry horses hitched to a light wagon while standing yesterday afternoon in front of the foundry on Worthen street became frightened and dashed down the street. Joe Doyle, an employe at the foundry ran out and jumping in the back of the wagon grabbed the reins and brought the horse to a standstill before doing any damage. Mr. Doyle received great praise for his heroic act.

SNELLING RESIGNS.

BOSTON, Aug. 2.—The resignation of United States Appraiser B. Linzee Snelling, of the customs service in this city, was announced yesterday. Winthrop T. Hodges of Nahant was selected as Mr. Snelling's successor.

The Savings Are Great In the Boys' Department

but the quantities are small.

Washable Sailor Suits and Russian Blouse Suits
small lots from our higher priced numbers, now................35c

Chambray Overall Suits
for little boys or girls, prettily trimmed with blue or red, now 37 1-2c

Linen Colored Chambray Russian Blouse Suits,
40 suits that sold for $1.00 each, all now marked................50c

Fine Russian Blouse Suits
all that sold for $3 and $3.50 to go now for................$1.75

Boys' and Children's Straw Hats
Every hat in stock sold for 50c, 75c and $1.00, all today marked 25c

Boys' Neglige Shirts..........29c
Boys' Wash Trousers..........19c
Boys' Bloomer Trousers.....25c
Boys' Beach Hats..........19c

PUTNAM & SON CO.

166 Central Street.

TEXTILE NOTES

Interesting Items From Mill Centres

MONSON, Mass., Aug. 2.—The Grosvenor Woolen Co. has filed in the Hampden county registry of deeds at Springfield an assignment of its property, including lands, buildings, machinery, tools, notes and accounts receivable, to Everett W. Carpenter of Palmer. Mr. Carpenter is a creditor and is acting merely as an intermediary.

Judge T. W. Kenefick, who drew up the assignment, stated today that the company's troubles were due to the recent fire. At that time the mills were running night and day. Because of the high insurance rates the property was not adequately insured. The company found itself hampered in rebuilding by the high price of materials. Judge Kenefick stated that while he had no idea of the assets and liabilities of the company he was confident that bankruptcy proceedings would follow the assignment. As a Massachusetts corporation cannot file a voluntary petition in bankruptcy it is probable that creditors will petition the company into bankruptcy. Charles F. Grosvenor, president of the Springfield & Eastern Street Railway Co., is president of the woolen company.

WAXENE

For Kitchen Floors.

50c Can

C. B. Coburn Co.

63 Market St.

COKE—$4.25

Horne Coal Company

IOWA HAS SPOKEN

In Strong Terms Against the Standpatters

Cummins Nominated for Governor on a Platform That Demands Tariff Revision

DES MOINES, Ia., Aug. 2.—Albert B. Cummins has been nominated to succeed himself as governor of Iowa. Warren Garst of Coon Rapids, a state senator and citizen by birth, is his running mate as candidate for lieutenant-governor.

The governor was nominated on the first ballot, receiving 933 votes. George D. Perkins was given 603, and S. W. Rathbun 104. The number of votes in the convention was 1640, and the number necessary for a choice, 821.

When Wapello county was reached in roll call, Cummins had 841 votes, and the battle was over, but the Perkins men in the remaining counties stuck to their candidates, and no motion to make the nomination unanimous was even suggested. The anti-Cummins followers went to defeat still fighting, and are not at all inclined to bury the hatchet.

The nomination of Garst also came on the first ballot, his vote being 917 1-3 to 722 2-3 for L. B. Raymond.

The victory is a sweeping one for the "Progressives," who are now securely in control of the party machinery, while the "Stand Patters" are routed, horse, foot and dragoons.

The platform is not at all radical. The resolutions merely invite attention to the fact that the tariff ought to be satisfactorily revised to meet existing conditions, should be modified from time to time if necessary, and that the sort of reciprocity advocated by Blaine and recommended by McKinley ought to prevail.

The state was felicitated because it is out of debt and had plenty of real money in the bank, a direct primary election law was urged, and the usual gaff was shot into corporation influence and power.

It was declared that the Republican party intended to make it unpopular for corporations to engage in politics hereafter, or to contribute to political campaigns, and the anti-pass law of the recent legislature was commended, although this was not enthusiastically applauded, as the delegates all came to Des Moines at their own expense, something which has not heretofore happened in the history of politics in this part of the country.

Resolutions of respect to the memory of the late David B. Henderson were adopted, and the chairman was instructed to send greetings to Senator William B. Allison, who is ill at his home in Dubuque.

The work of the convention means that "stand-patism" has collapsed in Iowa, and that the progressives are absolute dictators, with the strong probability that Gov. Cummins will succeed Senator Allison in 1908.

Leslie M. Shaw, secretary of the treasury, is almost wiped off the map, his name hissed in the convention, and he himself broken and discouraged at the turn of affairs.

The platform adopted says, in part: "We find abundant cause for rejoicing in conditions prevailing. The country, as a whole, is unceasingly prosperous and our state is experiencing the climax of protection and prosperity. We are rightly proud of the history of our party, which for so many years has determined the policies and directed the administration of our public affairs.

"We recommend the aspiring character, important achievements and undaunted leadership of Theodore Roosevelt. It is with exceeding pride that we contemplate the confidence reposed in him by the people of our country and the admiration which he commands from the whole world.

"We pledge ourselves and our party in this state to the enactment of a wise and judicious primary election law which will provide for the nomination by direct vote of all candidates for offices to be filled at the general election and an expression of public preference in the selection of United States senators.

"We are unalterably opposed to the domination of corporate influences in public affairs. We favor the enactment of stringent statutes to purge the politics of our state and nation from the corrupting influences of corporate power, and we pledge ourselves to the enactment of such laws as will render it unprofitable and unpopular for corporations to engage in politics or in any way contribute to political campaigns.

"We are uncompromisingly in favor of the American system of protection. Duties on foreign imports should not be levied for revenue only, but should be so adjusted as to protect our domestic interests, enlarge our foreign markets, secure remunerative prices for the products of our factories and farms, and maintain a superior scale of wages and standard of living for American labor.

"Wise and unselfish tariff laws maintained in the interest of the general welfare, equally opposed to foreign control and domestic monopoly, are essential to our commercial and industrial prosperity.

"We believe that all inequalities in the tariff schedules, which inevitably arise from changing industrial and commercial conditions, should be adjusted from time to time, and condemning without reserve all assaults upon the protective system, we favor such reasonable and timely changes as will keep the tariff in harmony with our industrial and commercial progress.

"We favor the reciprocity inaugurated by Blaine, advocated by McKinley and Roosevelt, and as recognized in republican platforms and legislation."

The complete ticket is as follows:

Governor—Albert B. Cummins, Des Moines.

Lieutenant-Governor—Warren Garst, Coon Rapids.

Secretary of State—W. C. Hayward, Davenport.

Auditor—B. F. Carroll, Bloomfield.

Treasurer—W. W. Morrow, Afton.

Attorney-General—H. W. Byers, Harlan.

Justices of supreme court—John C. Sherwin, Mason City, and Emlen McLain, Iowa City.

Clerk of courts—John C. Crockett, Eldora.

Superintendent of public instruction—John F. Riggs, Sigourney.

Court reporter—W. W. Cornwall, Spencer.

Railroad commissioners—W. L. Eaton, Osage, and D. J. Palmer, Washington.

MAY SUTTON WON.

NEWCASTLE, Eng., Aug. 1.—Miss May Sutton who postponed her departure for America in order to again try conclusions with Miss Douglass, the British champion, played in the Northumberland county tennis tournament today. In the singles Miss Sutton beat Miss Atchison by 6-3, 6-2.

MERRILL HELD

Accused of Hiring Men to Set Fire

OSSIPEE, N. H., Aug. 2.—Eugene Merrill, proprietor of a feed store and grocery, was arrested and brought before Trial Justice T. W. Miles in this village yesterday, charged with hiring John Swett to set fire to the store, in November, 1905. Merrill was ordered held in bonds of $1000 for the grand jury and he went to jail last night as he was unable to procure the required bail.

Swett, who was arrested Tuesday, is said to have made a statement in which he declares that Merrill hired him for $5 to set fire to the store. Swett said that Merrill gave him the keys of the store and directed him to place a lighted candle near some rags saturated with kerosene, so that the rags would be ignited after the candle had been burning three hours. Swett said he followed directions, but after noticing that the wind was in such a direction that the house of a friend named Perkins would be endangered he warned Perkins, who compelled him to return to the store and remove the lighted candle. No arrests were made at that time, but since then three mysterious fires have occurred in the same neighborhood and detectives have been employed to investigate their cause. The arrest of Merrill was made on complaint of an insurance agent.

BOSTON'S MAYOR

BEFORE THE COMMITTEE ON TAXATION.

BOSTON, Aug. 2.—Mayor John F. Fitzgerald appeared yesterday before a joint special legislative committee on taxation at the state house in favor of a bill and petition which he presented to the legislature. The bill provides for the taxation of the goods, wares and merchandise of domestic business corporations in the municipalities where their manufactories are located. Secretary Morse of the Boston chamber of commerce and many others were present.

BROKE TROTTING RECORD.

PHILADELPHIA, Aug. 2.—At the Ardmore Driving Club races on the Eagle track near here yesterday Ed Ryan, a bay gelding, broke the world's trotting record for two miles on a half mile track. The horse covered the distance in 4:59. The best previous record was 5:11 held by Templebar.

BOSTON & MAINE RAILROAD

Corrected to June 25, 1906.

Trains leave Middlesex street station, Lowell, as follows:

For Boston, 6.45, 5.28, *6.39, q6.47, w6.50, 7.01, 7.21, 7.31, *7.45, q7.52, w*8.00, *8.47, *8.54, w9.25, 9.33, w10.54, 11.07, 11.38, a. m.; w12.07, 12.12, w12.47, *1.43, w2.25, 2.68, w3.12, *3.47, w3.55, *4.00, 4.25, w5.05, 5.12, q5.49, *6.12, 6.18, 7.00, *7.51, 8.39, w9.30 p. m. SUNDAYS, 6.29, 7.21, 8.20, 8.45, 9.20, 10.30 a. m.; w12.10, 2.25, w2.35, w3.50, 5.10, w5.35, 6.15, 7.31, 8.45 p. m.

For Lawrence and Haverhill, 6.28, w6.50, z7.31, w8.14, w9.35, 10.54 a. m.; w12.07, 1.30, w2.25, 3.55, w5.05, 6.18, w7.00, w9.30, x11.35, p. m. SUNDAYS, 8.20 a. m.; 12.10, 3.50, 5.35, 8.45 p. m.

For stations between Reading and Boston, Western Division, 6.50, 9.35, 10.54 a. m.; 12.07, 12.47, 2.25, 3.12, 3.55, 5.06, 6.18, 7.00, 9.30 p. m. SUNDAYS, 8.20 a. m.; 12.10, 2.35, 3.50, 5.20, 8.45 p. m.

For Salem, Mass., w6.28, 7.31 a. m.; w12.07, 1.45, a2.25, a3.55, w5.05, 6.28, a7.00 p. m.

For Newburyport, Amesbury and Portsmouth, 6.28 a. m.; 12.07, 2.25, 3.00, 3.65, 6.18 p. m.

For Haverhill Bridge, Newburyport, Hampton, North Hampton, Portsmouth and stations on York Beach R. R., 3.00 p. m., until Sept. 14, inclusive.

For Exeter and Dover, 6.28, 6.50, z7.31, 8.44 a. m.; 12.07, 1.30, 3.55, 5.06 p. m. SUNDAYS, 8.20 a. m.; 12.10, 5.35 p. m.

For Rochester and Alton Bay, 8.44 a. m.; 12.07, 1.30, 3.55 p. m. SUNDAYS, 5.35 p. m.

For Somersworth, N. H., Saco, Old Orchard and Portland, 6.28, 6.50, z7.31, 8.44, a. m.; 1.30, 3.55, 5.06 p. m. SUNDAYS, 8.20 a. m.; 12.10, 5.35 p. m. (does not stop at Old Orchard.)

For Lewiston, Augusta, Bath, Waterville, 6.28, 6.50, 7.31, 8.41 a. m.; 5.06 p. m. SUNDAYS, 8.20 a. m.; 5.35 p. m.

For Bangor, Belfast, Skowhegan and Rockland, 8.44 a. m.; 5.06 p. m. SUNDAYS, 8.20 a. m. (to Bangor only), 5.35 p. m.

For St. John, N. B., Halifax, N. S., Montreal and Quebec, 6.50 a. m.; 5.06 p. m. (5.06 train does not run Saturdays.) SUNDAYS, 5.35 p. m.

For Eastport and St. John (via steamer from Portland), on Monday, Wednesday and Friday, at 1.30 p. m.

For Woburn, 6.28, 7.01, *7.45, 11.07 a. m.; 2.55, 4.28 p. m. SUNDAYS, 8.45, 10.30 a. m.; 2.25 p. m.

For Stations between Winchester and Boston, Southern Division, 5.46, 6.28, 7.01, 7.31, 7.45, 9.33, 11.07 a. m.; 1.43, 2.68, 4.28, 5.22 p. m. SUNDAYS, 6.39, 7.21, 8.45, 9.20, 10.30 a. m.; 2.25, 5.10 p. m.

For Ayer Junction and Way Stations, 7.07, 11.55 a. m.; 5.01 and 5.42 p. m. SUNDAYS, 2.15 p. m.

For Amherst, Milford and Wilton, 9.01 a. m.; 1.00, 3.40, 4.38, 5.20 p. m. SUNDAYS, 2 p. m.

For Keene and Way Stations, 9.01 a. m.; 4.38 p. m.

For Nashua, Manchester and Concord, 12.23 (to Nashua), 7.30, 9.01, *9.20, *9.54, *10.20 a. m.; *12.00, 1.00, *1.30, *1.54, 3.40, (4.38 to Nashua), *5.30, 6.29, *8.10, *9.10 p. m. SUNDAYS, 10.02, *10.20 a. m.; 2.00, 6.02, 8.10, 9.10 p. m.

For stations on White Mt. Div., 7.30, *9.40 a. m.; *1.54, *5.30, (to Plymouth only), 9.10 p. m. Sunday *10.20 a. m.

For Franklin, Lebanon, and White River Junction, 7.30 a. m.; b*12.00, 5.29, *b5.10 p. m.

For Warner, Bradford, Sunapee, Newport (N. H.), Claremont and Claremont Junction, 7.30, 9.20 a. m.; 1.30 p. m.

For St. Johnsbury and Lyndonville via Wells River, b10.20 a. m.; 1.30, *b9.10 p. m.

For Montpelier, Essex Junction, Burlington, St. Albans, St. Johns and Montreal, via Central Vermont Line, *9.20 a. m.; b*12.00, *b5.10 p. m.

For Montreal and Quebec, via Montreal and Boston Air Line, b*10.20 a. m.; *b9.10 p. m. QUEBEC EXPRESS, via Plymouth and Sherbrooke, *b9.10 p. m.

References:

a—Via Wakefield Junction.

*—Express. b—Daily.

w—Via Western Division.

x—Wednesdays and Saturdays only.

q—Via Bedford.

z—Via Wilmington Junction.

D. J. FLANDERS, Gen. Passenger and Ticket Agent.

H. C. TAFT, General Agent, Lowell.

PREUSSE IS SANE

Will Soon be Given His Freedom

ALBANY, N. Y., Aug. 2.—District Attorney Addington has been informed that Supt. Campbell of the state hospital for criminal insane has declared Richard F. Preusse sane. Preusse is the well known sporting man of this city who shot to death Myles H. McDonnell of Boston in the Hotel Ten Eyck in this city on June 8, 1904, and who about five weeks ago was acquitted by the jury on the ground of insanity.

HOMELESS CAT

HOLDS UP A STRING OF TROLLEY CARS.

BOSTON, Aug. 2.—A cat which had crawled into the motor box near the front wheels of a Brookline trolley car last evening held up the street car service for a short time until Conductor Joseph Boyd, the starter at the Village transfer station, [illegible].

While passengers were leaving the car the homeless feline meandered slowly across the street and hopped into the box near the front wheels. The motorman was just about to turn on the current when a cry from several people caused him to stop before the trolley had got fairly started.

Men and women, the latter without regard for their skirts dragging in the muddy street, tried to "shoo" the cat from its place, but Tabby was apparently content. There wasn't even an answering "meow" until Starter Boyd began to prod the box with a stick, when the cat jumped out from the other side and was instantly grasped in the arms of a sympathetic woman who volunteered to find a home for the animal.

Then the string of cars proceeded onward.

Frank M. Barber and wife have gone on a vacation to New Hampshire and Vermont and will return in two weeks.

LEGAL NOTICES

CO-PARTNERSHIP DISSOLUTION

Notice is hereby given that the co-partnership business heretofore carried on at No. 227 Central street, Lowell, under the firm name of O'Brien Bros., has been this day dissolved by mutual consent.

The undersigned, Henry W. O'Brien, retires from the business, which will be conducted exclusively hereafter by the undersigned, Daniel J. O'Brien, to whom all customers indebted to the late firm should make payment and to whom all creditors should present bills.

HENRY W. O'BRIEN,
DANIEL J. O'BRIEN.

Lowell, July 24, 1906.

SPECIAL NOTICES

WE ARE THE well known expert chimney builders. All chimneys that we repair or build with Portland Cement Mortar are warranted to wear from 25 to 25 years. Smith Bros., 580 School st. Tel. 1707-3.

FRUIT JAR SEASON is now on, you can buy the best Mason machine made jars at our store. Pints 50c, quarts 60c, ½ gal. 70c a doz. Free delivery. Dickson's Tea Store, 68 Merrimack st.

I PAY spot cash for old feather beds, old carpets, old silverware, plated ware, pewter, antique furniture, etc. Address "Feathers," this office.

PAINTING & PAPERHANGING—Paper hung 12 cents roll, good work. 29 Elmwood avenue.

OUR SPECIAL OFFER for this month only. Chimneys swept out from top to bottom with steel brushes and an iron door set in the bottom for $2.50 per chimney. Residence and place of business, Smith Bros., 580 School st. Tel. 1707-3.

CARPETS taken up, cleaned and relaid. Old carpets made into handsome rugs, any size, drop a postal to Star Rug Works, 41 Gerrish ave., Dracut.

JOSEPH FREDETTE—Piano forte teacher. Studio 40 Runels Bldg., Merrimack st. Boston New England Conservatory course.

WILLIAM W. HAZARD Ladies' and gents' clothing cleansed, dyed, repaired and pressed. Satisfaction guaranteed. Clothing called for and delivered. 146 Gorham st., Lowell, Mass.

THE SUN IN BOSTON—The Sun is on sale every day at both news stands of the Union station in Boston. Don't forget this when taking your train for Lowell.

MONEY TO LOAN

IT'S A FACT that Geo. W. Cumings, 64 Central st., is doing the small loan business of the city, because of no publicity, courteous treatment, low rates, no waiting.

OLD RELIABLE Loan Office—Loaning in privacy at low rates on mortgage or pledge of personal property, jewelry, diamonds or to salaried people. Private offices 4 and 5, Geo. W. Cumings, 64 Central st.

CITY LOAN CO.—All kinds of money to loan on merchandise of value. Business strictly confidential. Private office. Frank J. Green, 98 Central st.

MONEY TO LOAN to salaried people and others on easy payments. Adams, 40 Middlesex st.

MONEY LOANED—If small bills annoy you, come and talk it over with us; we may be able to help you; it will cost you nothing to find out; we loan reasonable amounts to reliable salaried people at terms defying competition; quickly and confidentially. Mass. Loan Co., Room 3, 226 Merrimack st.

$5, $10, $15—Emergency loans for "tight" places quickly secured at the best place in Lowell. Kelly the money lender, Room 1, Howe Bldg., 13 Merrimack square.

MONEY ON CREDIT without security, salaried people and others. Best terms, liberal discount, commission paid. Merrimack Loan Co., Associate Building.

MONEY LOANED salaried people, retail merchants, teamsters and others, without security, easy payments, offices in 60 leading cities. Tolman, room 48 Hildreth Building, 45 Merrimack st.

MONEY TO LOAN at short notice on furniture, pianos, diamonds, etc. Leases paid off and more money advanced. All business strictly confidential. Address W. E. Leinhas, room 8, Hildreth Building.

MONEY—The best place in the city to borrow money is from the U. S. Loan Co., 90 Prescott st.

HELP WANTED

MACHINISTS WANTED: Lathe hands and [illegible]. Apply to Davis & Furber Machine Co., North Andover, Mass.

[illegible]

WANTED [illegible] Bridge st.

COOK AND [illegible]

GAS [illegible] Clearpoint [illegible] Cleveland, O.

WANTED [illegible]

WANTED [illegible]

WANTED [illegible] Sun Office.

WANTED [illegible] Apply N. E. Weston [illegible]

WANTED A [illegible] Apply [illegible]

WANTED Spoolers and [illegible] Apply Moore Spinning Co., North Chelmsford.

MOTORMEN WANTED [illegible] Apply to Joseph Moore [illegible] Sunday, Aug. 4, 1906.

WANTED [illegible]

WANTED At once a housekeeper [illegible] at 18 Howard st.

WANTED At once, elderly woman for [illegible] 18 Howard st.

WANTED Men to learn pulling over, McKay sewing, leveling, edge trimming, edge setting, buffing, bottom finishing, heel scouring and heel finishing. Inquire Eureka Shoe School, Dutch bldg., 50 Suffolk st., Lynn, Mass.

HOUSE GIRL wanted at Belvidere Employment Office, 161 Andover st.

WANTED A girl for general house work. Inquire at 95 East Merrimack st.

WANTED Fifteen experienced wood choppers. Good chance. A. A. Flint, Box Factory, Tyngsboro, Mass.

WANTED Weavers on dress goods, English loom. Good work, good tenement. Rent $3 a month. Pleasant place to live. Atlas Worsted Co., North Salem, N. H.

WANTED A kitchen girl. Inquire at 61 George st.

ORDER CHEF wanted at once at Willow Dale, Bowers Bros.

WANTED An experienced table girl at once. Inquire at 116 Appleton st.

WANTED A cook at 51 Lee st., Quincy House. Good pay to right party.

GOOD PAY to men everywhere to tack signs, distribute circulars, samples, etc. No canvassing. Universal Dist. Co., Chicago.

WANTED A table girl at the New American Hotel.

WANTED Towel weavers, steady work, good pay. Lowell Textile Co., West Adams st.

LOST AND FOUND

LOST A pocketbook between A. G. Pollard's and Page's Spa, Merrimack sq. Reward at Sun Office.

FOUND A lady's pin on Walnut st. Owner can have same by proving property. Call at 18 Mead st.

LOST A locket and chain. Finder please leave at Sun Office and receive reward.

FOUND Suit case of clothing, on road between Marlow and [illegible]. Owner can have by addressing B., Sun Office.

LOST A lady's gold watch, between Merrimack mills and Market st., July 20. Reward at The Sun Office.

FOUND A sum of money in Belvidere. Owner can have same by calling at 23 Whipple st. and proving property. Call between 6 and 7 p. m.

LOST A "Queen Louise" pin, between Concord, Stevens, Nesmith and Rogers sts. Finder return to Sun Office.

LOST A gold filled watch, chain and charm. Return to Sun Office and receive reward.

FOUND A gold signet ring with initials on. The finder will call at 10 Damon st., Wigginville and prove property, also pay for this adv.

LOST You'll lose an opportunity to secure a modern and pretty house at a low price if you don't read the advertisements of Eugene G. Russell, on this page.

FOUND The place to buy homes in Lowell at a very low cost. Eugene G. Russell's, 407 Middlesex street, is the place.

LOST Between Lowell and Willow Dale (Mammoth Road) a black silk eton jacket. Reward if returned to this office.

WANTED

WANTED Women clerks to try the special 15c luncheon, 11 to 2 daily, Reynolds, Palmer st.

WANTED A good second hand baby carriage [illegible]. Address H. O., Sun Office.

WANTED The laundry man that calls at Aleck Trivas, 565 Market st. to call there at once.

WANTED Live poultry, hens and chickens. Address Box 115, Chelmsford Centre.

WANTED Information concerning Nancy L. Nelder and Horace S. Nelder, her son, or their heirs, who lived in Lowell in 1866. Address "Attorney," P. O. Box 721, Hartford, Connecticut.

WANTED A delicate baby to board in a desirable home. Mrs. Blanchard, 641 Pleasant st., Dracut Centre. Tel.

WANTED 500 old feather beds, highest cash prices paid. New England Feather Co., 13 Summer st., Chelsea. Will call sure.

WANTED Small children to board in private family. State age. Box 163, Billerica Centre, Mass.

SITUATIONS WANTED

SITUATION WANTED Lady would like housework in a small family. Good references given. Inquire at 4 Willie st.

AMERICAN WOMAN desires position as housekeeper in elderly widower's family; economical manager and good cook. Housekeeper, 42 Waugh st.

WANTED—Young lady would like position as bookkeeper and stenographer. Has had experience and is accurate and bright. Best of references. Address I. M., Sun Office.

If you want help at home, or in your business, try The Sun "Want" column.

MISCELLANEOUS

SLATE ROOFS of all kinds promptly attended to at a very low figure. Get Smith Bros., 580 School st. Tel. 1707-3.

MRS. C. ADAMS, Clairvoyant and card reading. Agent wanted for quick selling article. [illegible] Central st., lower bell.

[illegible] about the Green Star Restaurant [illegible] Butler would [illegible]

PATRICK CONROY Express and [illegible] furniture mover [illegible] Middlesex st. [illegible]

[illegible] Hair Stain, Brown 25c, at [illegible] Moses and [illegible] druggists, [illegible] Merrimack st.

[illegible] KNOWLTON & Co. [illegible] Market st. [illegible] all kinds of work at reasonable prices. Tel. [illegible]

[illegible] garments [illegible] Boston Mills [illegible] Bridge st.

MRS. [illegible] Gorham st. [illegible]

[illegible] wanting first class help from out of town telephone 635 Ascension Society.

R. T. EVANS, auctioneer, real estate collector, second hand furniture bought and sold, [illegible] Central st. Room 7.

DOCTORS Litchfield and Buzzell members of Mass. Chiropodist Association. Dubois Bldg., room 31. Office hours afternoons only.

FRANK PAYTON, 57 Middlesex st. Property cared for, rents collected, fire, life, liability and health insurance policies looked after.

LAWN MOWERS sharpened and repaired. Called for and returned. Tel 810. Robert Carruthers Co., 10 Warren st.

DRINK GLORIA for health, sold everywhere.

DELCOMBE THE HATTER at 224 Middlesex st., has the latest spring blocks for derbies. If he makes your hat he will keep it clean for one year.

BARGAINS in new or second hand furniture, also all kinds of repairing done at P. J. Costy's bargain store, Central st., opp. Union st.

ST THOMAS SALVE is the most wonderful cure for Piles ever offered for sale, and can only be purchased at Maguire Brothers' Grocery store, corner of Salem and Common sts. No cure no pay; 25c a box.

MOTHERS Dent's Destroyer kills lice on children, and all insects; cures dandruff and itching scalp; prevents falling hair, harmless, 25c only at Falls & Burkinshaw's, 418 Middlesex st.

LADIES Dr. LaFranco's Compound gives positive relief; powerful combination used by 30,000 women. Price 25 cents; druggists or by mail. Address LaFranco & Co., Philadelphia, Penn.

REAL ESTATE FOR SALE

FOR SALE Near St. Peter's church, double house, 16 rooms, separate front and rear doors, only $1500. Particulars 20 Linden st.

FOR SALE CHEAP New cottage on Lakeview ave., beyond city line. Inquire at 20 Linden st.

IF YOU ARE looking for the best cottage at best price, write address V., Sun Office.

FOR SALE Two-tenement house near Washington street; six rooms in each tenement; bath, gas, city water, sewer, pleasant rooms; tenements always rented to respectable parties; house in excellent condition; just been freshly painted and shingled. Rents for $24 a month; price, $2900. Eugene G. Russell, 407 Middlesex street, near depot.

FOR SALE Cottage house of seven rooms near Westford street; gas, city water, sewer; fine location; three minutes to Bellevue and Westford streets; house in grand condition; price, $1700. Eugene G. Russell, 407 Middlesex street, near depot.

FOR SALE Houses at the "Lowell Highlands;" best part of Lowell; near electric cars, schools and churches; large broad streets, accepted streets; electric lights, gas, city water and sewer. For description, see large ad. on this page. Eugene G. Russell, 407 Middlesex street, near depot.

FOR SALE House of 7 rooms, bath and pantry, hot and cold water, off Princeton st. $1600. G. D. Kimball, 61 Central st.

FOR SALE—Near Varnum ave. and Mammoth Road, good cottage house with improvements. Price $850. G. L. Hubbard, Wyman's Exchange.

FOR SALE—Near Gorham st., 2 good cottage houses, in good repair; only $1600 each. G. L. Hubbard, Wyman's Exchange.

FOR SALE Near car line, cottage house and barn, ½ acre land, lots fruit. Price $650. G. L. Hubbard, Room 6, Wyman's Exchange.

FOR SALE On electric car line, farm of 100 acres, good buildings, wood and timber, lots of fruit. Price $3000. G. L. Hubbard, Wyman's Exchange.

FOR SALE A seven room cottage near Aiken street and Aiken avenue. House is in most excellent condition. Pleasant, sunny and comfortable rooms. All conveniences, bath, gas, city water, sewer. Three minutes to cars. Slate roof. A house well worth looking into. Price $2600. Eugene G. Russell, 407 Middlesex st., near depot.

FOR SALE—9-room house near Stevens street. Bath, gas, city water, sewer, 5000 feet of land. House in best of condition. 2 minutes to electric cars. Only built 5 years. This is a house that you cannot duplicate in the city for the price. $2650. Eugene G. Russell, 407 Middlesex st., near depot.

FOR SALE—A practically new house near Normal school for $2150. Pretty surroundings, quiet neighborhood and congenial neighbors all combine to make this an ideal home. 6 rooms. Bath, gas, city water, sewer. 2200 feet of land. 2 minutes to electrics. Better investigate this one. Eugene G. Russell, 407 Middlesex st., near depot.

FOR SALE—Here's a bargain! A 7-room house near Billings st. 4200 feet of land. Gas, city water, sewer. Cemented cellar and everything in first class condition. 2 minutes to cars. First come, first served. Price $1800. Eugene G. Russell, 407 Middlesex st., near depot.

FOR SALE—A 6-room cottage off the Princeton boulevard for $1475. Furnace heat, water and gas. 5 minutes walk to cars. Over 6000 feet of land. A mighty nice place. Price is low. Eugene G. Russell, 407 Middlesex st., near depot.

FOR SALE—A seven room cottage near 18th st. Bath, gas, city water, sewer. About 1600 feet of land. Convenient to cars, schools and churches. Price $1450. Eugene G. Russell, 407 Middlesex st., near depot.

TO LET

TO LET In Centralville, handy to the mills to small families only, one very pleasant five-room flat in absolutely thorough repair inside and out, with toilet and large wood shed on same floor; window shades, screens, ash and garbage cans furnished tenants. Tenement is at 75 Tyler st., price $2 per week. Apply 75 Westford st.

TO LET On Eden st. near Pawtucket, a modern 6-room tenement with pantry and bath. Call 2-2 Riverside st., or tel. 168-3.

TO LET A 5 room tenement with bath, hot and cold water, modern improvements on Crawford st. Inquire 104 White st.

TO LET New York Flatiron and other cottages at Hampton beach from $10 to $18 per week. Also furnished rooms. N. A. Wightman, Hampton Beach, N. H.

TO LET—4 room tenement, 16 Agawam st., rent $1.25 per week. Handy to Mawhinney shoe shop. Apply Bamforth's, 32 Bridge st.

TO LET Furnished rooms and bath, light house keeping if desired, privilege of washing. 251 Central st.

TO LET Furnished room, bath, front room, pleasant location. Ten minutes walk from Merrimack sq. Inquire 725 Bridge st.

TO LET Within six minutes' walk of Middlesex street depot, tenement of six rooms, down stairs tenement of a two-tenement house, good rooms; pleasant location, rent only $12 per month. Another tenement in same locality, of five rooms, $11.50. A seven-room tenement, downstairs tenement of two-tenement house in the Highlands, on Grove street; pleasant rooms, bath; rent $16 per month. Apply Eugene G. Russell, 407 Middlesex street, near depot.

TO LET Some very nice, newly furnished rooms at 159 Church st.

TO LET Down stairs tenement of 7 rooms, bath and other modern conveniences. Situated in the Highlands, on Grove st. $16 per month. Apply at once to Eugene G. Russell, 407 Middlesex st., near depot.

ROOMS TO LET in the Harrington building, 52 Central st. Inquire at The Sun Office.

TO LET—6 room tenement within ten minutes walk to Middlesex st. depot. Down stairs. Pleasant location, congenial neighbors, $12 per month. Apply at once to Eugene G. Russell, 407 Middlesex st., near depot.

QUINCY HOUSE, 51 Lee st. Nice furnished rooms to let, board per week for gents, $2.50, for ladies, $2. Hot and cold baths, first class in every way. Electric lights.

TO LET—Furnished rooms with bath, 6 Stackpole st.

TO LET In Belvidere furnished room, large and airy, 17 Andover st. Call after 6 p. m.

TO LET—Pleasant room with steam heat, in the Harrington building, 52 Central st. Inquire at The Sun Office.

ROOMS TO LET—Front room and rooms for light housekeeping. 457 Central st., Lowell, Mass.

TO LET

Two new modern up-to-date stores, 20 feet frontage, 65 feet deep, gas or electric light, with concreted cellars. Inquire at M. T. I. rooms, Mansur block, Central st., or John J. McQuade, P. O. Box 560, Lowell, Mass.

FOR SALE

FOR SALE Bay mare, Concord buggy, two harnesses and sleigh. 1106 Varnum avenue.

FREE 13-piece set decorated cups, saucers and plates for selling 2 dozen cakes of soap at 10 cents each. C. Reiley, Box 547, Lowell, Mass.

FOR SALE A cow. T. F. Riley, Trull st., Wamesit, Mass.

FOR SALE—Land in Ayer City, Lowell. I offer for sale a lot situated as follows: 50 feet fronting on Manchester st., thence northerly 205 feet to Waldo st., thence westerly 50 feet, thence southerly 205 feet to Manchester st., containing 10,250 square feet. This lot is situated on high and dry ground, one lot from Main st. and is desirable for party wishing a homestead and stable, convenient to each other, say for trucking or express business. John G. Morse, 131 State st., Boston. Mail address P. O. Box 2438.

FOR SALE Household furniture, also baby carriage and crib, sickness cause. Call 162 Genoa ave.

FOR SALE—10 cords dry oak and maple cord wood. C. P. Dodge, 67 Payne st.

FOR SALE—A bay mare, 11 years old, weighs 1100 pounds, good working horse, will sell at reasonable price. Inquire 63 Lincoln st.

FOR SALE—Quartered oak roll top desk 4½x3 feet; quartered oak office table with 2 drawers, six 1775 chairs and one swivel chair. J. W. Bruce & Co., 133 Middlesex st.

FOR SALE—All in good condition. 1 three spring express wagon with cover; 1 Concord wagon; 1 Rockaway covered wagon. C. B. Coburn Co., 63 Market st.

FOR SALE—A square piano for parlor, hall or club room. 27 Liberty st.

FOR SALE Show cases and one lunch bar at A. Lafiamme's, 579 Middlesex st., opp. Grand st.

BOARDING HOUSE for sale cheap for cash, party leaving town. Inquire at 23 Webster st.

FOR SALE—A boarding house centrally located. Inquire at Sun Office.

FOR SALE—All in good condition, 1 three spring express wagon with cover; 1 Concord wagon; 1 Rockaway covered wagon. C. B. Coburn Co., 63 Market st.

FOR SALE—A lodging house, nice location, near car line, contains 11 rooms and bath, good investment, write or call Sun Office.

FOR SALE—A first class boarding and lodging house, best location in the city. For particulars address C. C., Sun Office.

FOR SALE—The most desirable house lots in Lowell; situated at the "Lowell Highlands," near Parker and Stevens streets; gas, city water, sewer, accepted streets; high and sightly, dry and level. Prices from 5 to 20 cents per foot. Eugene G. Russell, 407 Middlesex street, near depot.

FOR SALE—Orderly boarding house, good location, rooms all occupied doing good business. Poor health cause of selling. Apply at 98 Middlesex st., proprietress.

$200 BUYS traveling business with $500 worth of goods, formula for making these goods, etc. Experience unnecessary. Extra good opportunity for young man, would net him $50 week profit. Must be sold before Monday on account of sickness. Address 476 Merrimack st., Room 15, Lowell.

FREE CONSULTATION

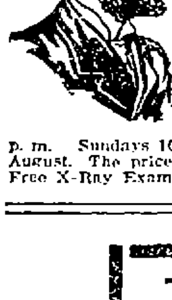

DR. TEMPLE and associates will give consultation during the balance of July, free of charge. All those who are sick are invited to take advantage of this offer and learn their true physical condition.

DR. TEMPLE and associates cure pains in the side, back, under shoulder blade, smothering sensations, palpitation of the heart, tired feeling in the morning, poor appetite, coated tongue, blotches or pimples on the face, bad taste in the mouth, roaring, buzzing sounds in the head, bad memory, sour, sick or bloated stomach, pains in head, dizziness, headache, restlessness at night, night sweats, bad dreams, feeling of fear, stiffness of limbs, skin troubles and all blood disorders.

You can consult with Dr. Temple and associates—free of charge—at their office, 97 Central street, Mansur block, every day, 10 to 12, 2 to 5; evenings, 7 to 8 p. m. Sundays 10 a. m. to 12. Office closed Wednesdays during July and August. The price for treatment is within the reach of all, paying as able. Free X-Ray Examination.

Three Bargains

If you are looking for a house that's a real bona-fide bargain, look over this list and we're sure that you'll find one to your liking. If not, we've got a large list to select from. Call in and see us—today.

EIGHT ROOM HOUSE—Besides bath and pantry: situated in Lowell Highlands; 4000 feet of land; recently built, with all modern conveniences; hardwood floors throughout, cemented cellar, concrete walks, slate roof, etc. $3500

NINE ROOM HOUSE—On Parker street. All conveniences. Electric lights and bells, steam heat, cemented cellar, all hardwood floors, finished in elegant style. Rooms well appointed $4000

EIGHT ROOM HOUSE—In the Highlands. Furnace heat, bath, concrete walks, gas, electric lights, cemented cellar, large airy rooms. Pleasant location. Convenient to churches, cars and schools $3000

"YOUR SATISFACTION IS OUR SUCCESS"

Eugene G. Russell

Real Estate and Insurance

407 Middlesex Street Near Depot

TRAINS TO AND FROM BOSTON

SOUTHERN DIV. To Boston. Lve.	Arr.	From Boston. Lve.	Arr.	WESTERN DIV. To Boston. Lve.	Arr.	From Boston. Lve.	Arr.
5.46	6.50	6.00	7.34	6.50	7.55	7.30	8.31
6.28	7.40	6.5[illegible]	7.28	8.00	8.54	9.25	10.56
6.32	7.30	7.24	8.55	9.25	10.30	10.53	11.4[illegible]
6.47	7.53	8.15	8.52	10.34	11.35	11.50	1.05
7.01	8.00	9.00	9.37	12.07	1.22	2.35	3.15
7.21	8.06	9.20	9.57	12.47	1.40	3.36	4.50
7.31	8.20	10.00	10.37	2.25	3.22	4.59	5.50
7.45	8.35	10.17	11.30	3.12	4.20	6.05	7.07
7.52	8.55	11.30	12.07	3.55	5.00	6.55	7.45
8.47	9.35	12.00	12.56	5.06	6.46	9.40	10.35
8.54	9.31	1.00	1.37	a5.28	6.46	*11.25	12.21
9.53	10.19	1.15	1.52	6.18	7.28		
11.07	12.02	2.00	2.51	7.00	8.00		
11.39	12.20	3.00	3.37	9.30	10.2[illegible]		
12.12	1.00	3.47	4.0[illegible]				
1.41	2.26	4.00	4.37				
2.55	3.48	4.14	5.5[illegible]				
3.47	4.30	5.00	5.3[illegible]				
4.00	4.49	5.28	6.2[illegible]				
4.25	5.30	5.47	6.34				
5.22	6.15	6.14	7.2[illegible]				
5.49	7.00	7.53	8.0[illegible]				
6.12	6.55	8.50	9.0[illegible]				
7.51	8.15	10.50	11.34				
8.39	9.31	11.20	12.3[illegible]				

*Runs to Lowell Wednesdays and Saturdays only.
a Via Wilmington Jct.

SUNDAY TRAINS
SOUTHERN DIVISION

6.5[illegible]	7.30	9.00	10.00
7.21	8.15	1.00	1.52
8.45	9.47	11.50	12.07
9.21	10.15	1.00	1.5[illegible]
[illegible]	11.16	5.00	5.50
2.25	3.1[illegible]	7.35	8.05
5.1[illegible]	6.00	8.30	9.08
6.15	6.55	9.00	10.02
7.31	8.15	10.15	11.21

SUNDAY TRAINS
WESTERN DIVISION

8.20	9.25	8.50	9.1[illegible]
12.10	1.15	12.00	1.[illegible]
2.35	3.40	2.15	2.31
3.50	5.02	3.50	4.40
5.35	6.20	5.05	6.25
6.45	8.30	8.4[illegible]	9.3[illegible]

LOCAL NEWS

Eye glasses at N. E. Optical store.

Wedding invitations—Tobin Printery.

Babbitt, Opticians, 19 Bon Marche Bldg.

Pumps, valves and fittings at Welch Bros., Middle street.

Interest begins Saturday, Aug. 4, at the Central Savings Bank.

Hire your hacks at J. F. O'Donnell & Sons, Market street. Tel. 439-3.

Dancing Mercier's rollaway, Lakeview. Thurs., Sat. even's, Middlesex orchestra.

When you have any real estate to sell consult J. F. Donohoe, Donovan Bldg. Telephone.

Rooms to let in the Harrington Building 52 Central street. Inquire at The Sun office.

Are you having trouble with your plumbing or steam plant? If so, try Welch Bros., Middle street.

NO GAME

At New Bedford—New Bedford-Lowell game postponed; rain.

TICKETS TO

Yarmouth, Halifax, St. John and all points in the Provinces, at

MURPHY'S TICKET AGENCY

18 Appleton Street, Opp. Postoffice.
Lowell to New York, $2.80.

JOSEPH F. DONOHOE
Real Estate and General Insurance
Rooms 46-47 Donovan Bldg., 267 Central St., Lowell, Mass. Tel. connections

Break Bread Here

Our 25 cent dinner is a winner. See our menu and be convinced. Special breakfast and supper, 20 cents. Come and see us. Lowell Inn, 21 Central St., Thomas Hoban, proprietor.

MAIN SPRINGS Warranted two years **50c**
Watches cleaned............75c
M. STEIN. 34 Prescott St.

What I Need Most
At my camp
JOSS STICKS 1c Bunch

Carter & Sherburne's Drug Store
In the Waiting Room

JAMES E. O'DONNELL
Attorney-at-Law
HILDRETH BUILDING, LOWELL

Removal Notice
McGAUVRAN BROS.
Lowell's Leading Furniture and Piano Movers
Have removed from 147 Dutton street to 5 Bridge street, opposite Transfer Station.
Telephone 49; Residence 192-2.

J. N. COOK
Successor to D. P. KNOWLTON
Piano, Furniture and Safe Mover. Piano Moving a Specialty.
STORAGE
10 Prescott St. Tel. Connections.

JOHN W. McEVOY
Counsellor-at-Law and Public Administrator
127 Central St. - Tel. 639-4

JOHN J. O'CONNELL
FUNERAL DIRECTOR
1010 CENTRAL ST DAVIS SQ
Telephone Connection

J. HARVEY & CO.
Plumbing and Heating Contractors
Agent for Hub Heater.
Residence, 843 Moody Street.
Office Telephone, No. 950.
All kinds of repairing done in first-class manner at reasonable prices.
469 MERRIMACK STREET

Diamonds on Credit
Also watches, rings, jewelry, etc.; lowest prices, easiest terms, $1 down, $1 a week. Lowell Jewelry Co., Room 3, 226 Merrimack street.

GEO. W. HEALEY - - Undertaker
79 BRANCH STREET
Telephones: Office 1792-2; Res. 1792-3.

THE MOST RELIABLE PLACE IN TOWN
To borrow money on salaries or on your personal note, without security. Lowest rates, quickest service, easiest payments. No troublesome investigations, no publicity. KELLY, the Money Lender. Private offices, No. 2 Howe Bldg., 13 Merrimack Square.

OPEN AIR ROLLER SKATING
Good music and the pleasantest place in all New England is at
WILLOW DALE
Second White Party Friday Evening

BRUTAL MURDER

At Logging Camp in Keene, N. H.

VIOLIN PLAYERS HAD A FIGHT

Victim Beaten to Death While Asleep

KEENE, Aug. 2. Vaseli Czenovos, a Pole employed as a wood chopper at the lumber camp of Martin & Sons in Fitzwilliam, deliberately and brutally killed Adam Carpiska, another chopper, yesterday. The motive, it is said, was revenge for an assault which had been made by the victim upon Czenovos.

Tuesday afternoon the men were paid off and took the afternoon off. They had considerable liquor to drink and in the evening Czenovos and Carpiska, who were violin players, brought out their instruments.

Each player did not like the manner in which the other played, and finally Carpiska knocked Czenovos's instrument out of his hands and onto the floor. He then proceeded to "do up" the owner of the instrument, but the other men broke up the fight and he went out behind a barn to sleep off the effects of the liquor.

Czenovos noticed where he had gone and followed him. He got a piece of a limb of a tree and struck Carpiska, who was lying on the ground asleep, on the head, fracturing his skull and breaking his neck. He then returned to the house and later returned to the scene of the murder to see if his victim was dead.

In making the examination his shirt was covered with blood, and when he returned to the camp the men asked him how he got the blood on his clothes and he told them that he had killed Carpiska.

He then tried to run away, but they chased him, and when captured he was tied with ropes and word was sent to Sheriff Thompson of Fitzwilliam.

The prisoner was brought to this city this afternoon and given a hearing before Police Court Justice Holmes. About a dozen witnesses were examined and all testified that the two men had been fighting and that Czenovos had told them he had killed Carpiska to pay him back.

The prisoner was asked if he had anything to say and he told the court through an interpreter that in the afternoon he had been drinking, but was not drunk, although he felt good. He said that Carpiska had broken his violin and had assaulted him. The parties were rival violin players. He saw Carpiska go behind the barn and lay down and he got a big stick and hit him on the head. He went to the camp and came back a little later to see if he was dead. The prisoner said he did not went him to die.

The prisoner is about 25 years of age, of good proportions, although rather short, and does not look vicious. While he was telling the story of his crime he did not seem to be aware that he was confessing to any great crime, although he appears to be intelligent. He was held without bail for the October term of superior court.

THE AUTOPSY HELD.

KEENE, N. H., Aug. 2. An autopsy on the body of Adam Carpiska, the Polish lumberman, for the alleged murder of whom Vaseli Czenovos yesterday was held for the grand jury was held by Medical Referee John E. Proctor, assisted by two local physicians. It showed that death was immediately caused by a blow on the head with some blunt instrument which caused a fracture at the base of the skull.

INQUIRY BOARD

TO INVESTIGATE HOMICIDE AT NAVY YARD.

BOSTON, Aug. 2. A special board of inquiry headed by Colonel T. N. Wood, commanding the marines at the Charlestown navy yard, was appointed to investigate the death of Private Michael Dooher, who succumbed last night to blows said to have been delivered by Acting Corporal Thomas Jenkins. Dooher was resisting arrest at the time. He enlisted from Angora, N. Y.

CHAMPS TRIMMED

The Lowell Police Can Certainly Play Ball

A FINE GAME AT SPALDING PARK

Against the Champion Holyoke "Cops" Team

The Lowell police baseball team is entertaining the members of the Holyoke baseball team and friends in this city today. The visiting officers left Holyoke this morning at 5.45 o'clock and left Boston on the ten o'clock express arriving in Lowell at 11.37.

Upon reaching this city the visitors repaired to the St. Charles hotel where a room and refreshments were at the disposal of the people from the western part of the state.

The principal event of the day however was a ball game which was played at Spalding park and resulted in a victory for the Lowell cops by a score of 10 to 7.

The following is a list of the visitors: Councilman W. H. Grady of Springfield, formerly of Lowell, Patrolmen M. P. Costello, B. J. Convery, D. J. Toohig, J. P. Sullivan and E. P. Marble of Springfield, Assistant Marshal Patrick Herbert, manager of the Holyoke team and Thomas Bligh, a substitute, Alderman Ron. C. Warner, ex-Alderman Leon W. Bliss, James Manning, Bart Griffin, Peter Dupont, Edward O'Rourke, Thomas McDermott, formerly of Lowell, James J. Dunn, of Holyoke Transcript and Joseph C. Doyle of Holyoke Telegram.

At twelve o'clock noon the ball game was started and there were about one hundred and fifty spectators present to witness the battle.

The batting order of the teams was as follows:

Lowell: McMannon, 3b and p; Castles, ss; Flannagan, 1b; Maher, lf; Donovan, c; Cook, 2b; Hamilton, cf; Whalen, rf; Riley, p and 2b.

Holyoke: Murray, cf; Shine, 1b; Donoghue, ss; Fisher, 2b; Rourke, c; Gilday, p; Griffin, lf; Manning, 3b; Metcalf, rf.

Dennis Reardon of Holyoke and John J. Ivers of this city officiated as umpires.

The home team went to bat first and got one run in the first inning, but in the second when Holyoke got five it looked as though it was all off with the home team, but Lowell got five in the third and then it was useless trying to head them off.

Lowell scored one run in the first inning, McMannon scoring on Maher's single. The visitors got a man as far as first base, but he died there.

Score: Lowell 1, Holyoke 0.

In the second inning, Cook hit to Flannagan, and was out at first. Hamilton struck out, and Whalen went out, Donoghue to Gilday.

Griffin reached first on an error, as did Manning. Metcalf reached first on Cook's error, filling the bases. Murray hit to short centre, and Griffin and Manning scored. Shine fanned the wind. Donoghue singled, and Metcalf and Murray scored. Fisher struck out, and on the third strike Donoghue started for second. Donovan threw wild, and Donoghue went to third. Rourke hit to Hamilton, who fumbled and Donoghue scored, Rourke going to second. Gilday flied out to Hamilton.

Score—Holyoke 5, Lowell 1.

Riley was the first man up in the third and he hit to Donoghue and was retired at first. McMannon hit through the pitcher's legs for a single. Steve Castles drew his base on balls. Flannagan hit along the base line and McMannon scored while Castles went to third and Flannagan went to second, while the Holyoke players were kicking over the umpire's decision. Castles and Flannagan scored on an error by the pitcher on Maher's out at first. Donovan sent the ball through the third baseman's legs for a single, and then stole second, the decision being a close one. Cook got first on the second baseman's fumble, Cook stole second and reached home on Hamilton's single. He started for second but was thrown out.

In the latter half of the third inning McMannon went in to pitch and Riley went to third. Griffin hit to Riley and was out at first. Manning struck out. Metcalf fanned the wind, but Donovan dropped the ball on the third strike. Murray was retired on a hit between first and second.

Score—Lowell 6, Holyoke 5.

In the fourth, Whalen hit to the pitcher and was out at first. Riley hit to the third baseman and was retired at first. McMannon was third out on strikes.

Shine struck out. Donoghue flied out to Cook. Fisher also struck out.

Score: Lowell 6, Holyoke 5.

In the fifth, Castles flied out to Murray, who made a pretty catch. Flannagan hit to the left fielder, who fumbled, and he went to second. Maher got hit by a pitched ball and walked to first. Donovan flied out to centre. Cook singled to right, and Flannagan scored. Hamilton bunted, but failed to beat the ball out to first.

Rourke hit to McMannon and was out at first. Gilday got his base on balls. Griffin hit along the third base line for a single. Manning struck out. Metcalf singled and Gilday scored. Murray flied out to Whalen.

Score: Lowell 7, Holyoke 6.

Sixth inning: Whalen reached first on the pitcher's error. Riley flied out to centre. McMannon sent a high fly which the catcher took care of. Castles singled along the third base line. Flannagan hit to the left field fence for two bases and Whalen scored. Maher singled and Castles and Flannagan scored. Donovan flied out to left field.

Shine reached first on Whalen's error. He stole second. Donoghue struck out. Shine stole third. Fisher got his base on balls and Rourke flied out to Riley. Rourke stole second. Gilday struck out.

Score: Lowell 10, Holyoke 6.

Seventh inning: Cook struck out. Hamilton also fanned the wind. Whalen flied out to short stop.

In Holyoke's half Griffin struck out. Manning also struck out. Metcalf went out, Cook to Flannagan.

Score: Lowell 10, Holyoke 6.

Eighth inning: Riley hit to the third baseman and was retired at first. McMannon hit to short stop and was out at first. Castles flied out to the third baseman.

Murray hit to Frye and was out at first. Shine drew a free pass. Donoghue flied out to Hamilton. Fisher was out, Castles to Flannagan.

Score: Lowell 10, Holyoke 6.

Ninth inning: Flannagan got hit by a pitched ball. Maher sent a line drive which the third baseman caught. Donovan struck out. Cook flied out to the left fielder.

Rourke flied out to Hamilton. Gilday got his base on balls. He went to second on Griffin's hit. Manning hit to centre and Gilday scored. Metcalf flied out to Maher who made a good catch. Murray was the third out.

Score by innings:

	1	2	3	4	5	6	7	8	9	
Lowell	1	0	5	0	1	3	0	0	0	—10
Holyoke	0	5	0	0	1	0	0	0	1	—7

Hits: Lowell 11, Holyoke 5; errors: Lowell 4, Holyoke 4.

After the game a banquet was held at the St. Charles hotel.

MACHINE SHOP

Being Constructed Under Kitson Hall

TO BE USED AS A REPAIR SHOP

And Construction of Laboratory Apparatus

The Lowell Textile school is to have an up-to-date machine shop, and work upon the same is now under way. The work is being pushed along, and when the students return in October they will find a modern machine shop in full running order. Head Master G. H. Perkins of the mechanical department drew the plans, and it is under his personal supervision that the new shop is being built.

The shop will be located in what heretofore has been known as the unfinished basement of Kitson Hall. When this portion of the school was built, no immediate need was anticipated for the basement, so it was not finished, nor completely excavated. Three weeks ago work was commenced upon it. Excavations to the depth of 12 feet were made, and 18 new windows were put in on each side. The dimensions of the new shop are 180 feet long by 60 feet wide, and with the new windows, it will be a well lighted and airy workshop.

To a Sun reporter Mr. Perkins said: "The machine shop question is not entirely settled just at the present time, for there are some of the trustees who think that we should perfect our other departments before we go into the machine shop business. There is, however, a necessity for such a shop, but I am afraid that we will not be able to give instructions in the machine shop for a year, at least. We have hardly enough money to equip the shop for this purpose. For the present the shop will be used as a repair shop, and to build experimental apparatus for our chemical department.

"Only about half the basement will be used for the shop purposes. It is our intention to install a testing laboratory in the other half, when we are able so to do. This department will be used for the purpose of testing materials, such as cement. This fall, however, this half of the building may be used for drawing school purposes."

MYSTERIOUS WOMAN

AT FARM HAS NOT YET BEEN IDENTIFIED.

The mysterious woman at the farm still remains in practically the same condition. She does not know who she is, and nobody up to date has been able to solve the mystery. She seems to think that Margaret is her first name, but further than that she cannot go. Last night Chairman Lawrence Cummings of the board of charities sent two copies of her photograph to Mr. Gale of Long Island, asking for an immediate reply. Up to the time of going to press he had received no reply.

HEALTH GOOD

ONLY SIX CASES OF DIPHTHERIA THREE OF SCARLET FEVER.

Lowell seems to be in a healthful condition for during the past month there have been only six cases of diphtheria, two of scarlet fever and one case of typhoid fever reported to the board of health. This is indeed a very good showing when you stop to consider the make-up and the necessary mode fo living of our 100,000 inhabitants.

COOK, TAYLOR & CO.
Merrimack St. Store

Our Great Mid-Summer Slaughter Sale Continued

SOME OF OUR FRIDAY AND SATURDAY PRICES GIVEN BELOW

Greatest Money Saving Sale on Record

25 Ladies' White Linen Dresses, made by the Ideal Mfg. Co., worth $3.50 .... $1.19
20 Ladies' Very Prettily Embroidered Lawn Suits, all sizes, were $3.75 .... $1.69
150 Ladies' and Misses' Fine White Linen and Fancy Colored Duck Skirts, in black and white, polka dots and stripes, for this sale, were $1.50 .... 58c
See Show Window.
10 Ladies' Fine Rain Coats, were $7.50........ $2.49
25 Ladies' Fine Eton Suits, in white, reseda green or Alice blue colors, were $7.95........ $2.98
25 Ladies' Fine Panama Suits, all colors, were $12.50........ $5.00
50 Dozen White and Colored Shirt Waists, were 50c and 75c.. 25c
15 Dozen Ladies' Fancy Embroidered White Lawn Waists, were $1.25 .... 59c
All our high grade Waists, half price.
25 Dozen Kimonas........ 19c-38c
15 Dozen Fancy Lawn Kimonas........ 25c-50c
5 Dozen Long Kimonas........ 69c-$1.00
25 Dozen Hemstitched or Lace Trimmed Ladies' Drawers, were 25c. 17c
25 Dozen Misses' and Children's Trimmed Drawers, were 19c. 12 1-2c
10 Dozen Long Black, White, Grey and Champagne Colored Gloves, were $1.50........ 79c
15 Dozen Ladies' Long Black and White Silk Gloves, their price $1.98 .... $1.25
50 Dozen Ladies' Stock Collars, were 25c........ 10c
10 Dozen Ladies' Fine Night Robes, were 60c........ 29c
15 Dozen Ladies' Fine Night Robes, Hamburg and ribbon insertion, were 50c........ 39c
25 Dozen Silk Embroidered Ladies' Jersey Vests, were 15c.... 9c
50 Dozen Ladies' Fine Fast Black, White Feet Hose, were 12½c. 8c
50 Dozen Men's Black and Brown Half Hose, extra fine quality. .... 9c, 3 for 25c
100 Gro. Fine Pearl Buttons........ 3c a dozen, 2 dozen 5c
25 Dozen Lace Collars, silk embroidered, were 10c........ 5c
50 Dozen Ladies' Fancy Hat Pins, 2 on card, for........ 5c
Sold all over for 10c each. All goods just as advertised.

POLICE CHANGES

Peter Cawley to Succeed Inspector Walsh

PETER CORCORAN COURT OFFICER

Kane, Castles, Somers, the Liquor Squad

Rumor has it that important police changes will be made tonight, and that Patrolmen Kane, Castles and Somers will constitute the new liquor squad.

Patrolman Peter Corcoran will succeed Court Officer Billy Bumps and Patrolman Peter Cawley will succeed Inspector John Walsh.

COMMERCE TREATY

WITH SPAIN HAS BEEN EXECUTED.

SAN SEBASTIAN, Spain, Aug. 2.—The treaty of commerce between the United States and Spain, the protocol of which was recently signed, was finally executed last night.

CITY HALL NOTES

There will be a meeting of the board of charities Monday evening at 7:30 o'clock.

The park commission meets this evening at 8 o'clock.

There will be a special meeting of the board of aldermen some day next week, for the purpose of drawing traverse jurors, to serve at the fall term of the superior criminal court, which comes in at the court house in Gorham street the second Monday in September.

There will be no regular meetings of the city government during the month of August, although it is reasonably certain that there will be several special meetings.

John R. Shea, private secretary to the mayor, is enjoying a week's sojourn at the Massachusetts beaches.

Janitor of city hall William Delmage has not yet recovered from his recent illness, and is still absent from his desk at the messenger's office. He is, however, out of danger and is progressing very nicely.

Clerk of Committees Frank M. Dowling is once more down to hard work after being laid up for five days from heat prostration.

THE MAYORALTY

Fred H. Rourke a Positive Candidate

While the congressional contest is attracting most attention in political circles many are interested to know what the future will bring forth in the mayoralty line and many inquiries have been made as to the identity of the candidates on either side. The only definite information in regard to the mayoralty at the present time is that Fred H. Rourke, having received many assurances of support from friends, has decided to enter the lists as a candidate for mayor on the democratic ticket. Mayor Casey has not as yet announced his intention formally and for each one who believes the mayor will seek a third nomination another is confident that his honor will enter the congressional contest.

Mr. Rourke leaves no doubt as to his own intentions and he will seek the nomination in any event. On the republican end it is supposed that Fred H. Farnham will be the candidate though there is some talk of another contestant.

FUNERALS

McDERMOTT—The funeral of the late James McDermott took place yesterday afternoon from the undertaking rooms of John F. Rogers. Services over the remains were held in St. Peter's church at 2.30 o'clock and the Rev. Fr. Heffernan officiated. The bearers were Thomas Donahue, Stephen O'Hare, Francis O'Hehir, Peter and Patrick Rourke and W. W. Daly. The burial was in St. Patrick's cemetery, undertaker J. F. Rogers in charge.

GRAHAM—The remains of the late John Graham were consigned to mother earth in St. Patrick's cemetery yesterday morning. The funeral took place from his late home, 1176 Lawrence street, and a mass of requiem was celebrated for the repose of his soul at the Sacred Heart church at 9 o'clock, by the Rev. Fr. Fletcher, O. M. I. The Gregorian mass was sung by the sanctuary choir with Mrs. Adelaide Mulloon presiding at the organ. Rev. Fr. Smith, O. M. I. was present in the sanctuary. The bearers were James Kinsella, Arthur Devcan, Timothy Kane and Thomas Morris. Rev. Fr. Fletcher read the committal prayers at the grave. Burial was in St. Patrick's cemetery under direction of C. H. Molloy & Sons.

PINDAR—The funeral of Laura J. Pindar was held at the home of her brother, James H. Pindar, 352 East Merrimack street, yesterday afternoon. Rev. B. F. Kingsley of the Highland M. E. church officiated. Many of her old friends were present from St. Paul's church of which she was one of the oldest members. The bearers were Charles C. Swan, Samuel Arnold, Charles A. Clute, Charles E. Farrington. Burial was in the family lot in the Lowell cemetery under direction of Horace Ela.

FEENEY—The remains of Michael Feeney were sent to Millville, Mass., on the 5.01 train yesterday, for burial, by Undertaker J. F. O'Donnell & Sons.

DEATHS

HARRIS—Cholera infantum claimed another victim yesterday afternoon, when the disease visited the home of Mr. and Mrs. Harris and carried off their little daughter Lillian, aged 1 years, 2 months. The remains will be sent to Newburyport, Mass., by Undertaker Bixby, where the funeral will take place Friday afternoon.

COFFEY—Mrs. Bridget Coffey, widow of the late Christopher Coffey, died yesterday afternoon at her home, 367 Lincoln street, after a brief illness. Deceased was a much respected attendant at the Sacred Heart church. She is survived by two daughters, Mrs. John H. Ward and Mrs. Edward Cooney.

TELESPHORE—Joseph Telesphore, aged 5 months, died yesterday afternoon at the home of his parents, Joseph and Celina, 15 Aiken avenue.

TOWNSEND—Oliver Townsend, infant son of Solomon and Alice, died at their home, 1401 Gorham street, yesterday afternoon, age 11 months.

BUCKLEY—Word was received in Billerica yesterday of the death in Boston of John Buckley after a brief illness caused by heat prostration. Mr. Buckley was a native of North Billerica, having been born there, and spent the early years of his life in that town. He was about 50 years of age, and was employed as travelling agent for a Boston firm at the time of his death. He is survived by one brother, Lawrence W. Buckley, chief of the Billerica fire department, and three sisters, one of whom resides in North Billerica, the others living in Waltham.

McQUARRIE—Mary Loretta, the ten months old child of Joseph and Margaret McQuarrie, died today at the home of the parents, 592 Gorham street.

Announcement

Business must grow, or it will decay. Our growth means modern methods, up-to-date ideas, fair treatment of customers, the right goods at right prices, and the facilities of distributing them rapidly. A visit to our optical establishments will soon convince you that we are telling you a straightforward, business-like story.

You have the benefit of our scientific examination absolutely free of charge.

GLASSES FROM $1 AND UPWARDS

Mr. and Mrs. F.N. Labelle

EYESIGHT SPECIALISTS AND OPTICIANS, 306 Merrimack Street, Lowell. Tel., 1364-2. And 401 High St., Holyoke, Mass., Tel., 588-1.

C. F. KEYES, - - - - Auctioneer
52 CENTRAL STREET.

Saturday Afternoon, Aug. 4, 1906, at 1.30 P. M.

On Andover Street, Tewksbury, at the Manley Farm, about opposite Hood's Corner, 27 acres of Standing Grass, in lots to suit purchaser. Terms Cash.

By order of Mrs. Manley

Saturday, August 4, 1906, at 3 P.M.

THE HEIRS OF THE JOHN IRVIN ESTATE WILL OFFER FOR SALE AT PUBLIC AUCTION A NINE ROOM COTTAGE HOUSE AND ABOUT 2933 SQUARE FEET OF LAND ON THE PREMISES REGARDLESS OF ANY CONDITION OF THE WEATHER AT NO. 167 WEST 6TH STREET, CENTRALVILLE.

The house consists of nine rooms; parlor, dining room, chamber, and a very large kitchen on the first floor, there are five airy and well lighted chambers on the second floor and the house is in good condition inside and out. The lot has a frontage of 67 feet on West 6th street, and contains about 2933 square feet and is all fenced in. There are two pear trees, an apple tree, a number of small shrubbery and a nice vegetable garden.

Now if you want to locate in Centralville, this is your opportunity to get a comfortable and profitable little home. Remember the day and the hour, for it will be positively sold on the day advertised for the best bid.

Terms:—$200 to be paid to the auctioneer as soon as struck off.
John J. and Wm. A. Hogan, attorneys for the heirs.

Saturday, August 4, 1906, at 4 P. M.

A VERY NICE BUILDING SITE SITUATED ON THE NORTHERLY SIDE OF CALVIN STREET, CONTAINING ABOUT 11,120 SQUARE FEET.

On the premises, regardless of any condition of the weather, I shall offer for sale this fine building site located on the northerly side of Calvin street, being the third property from Boylston street. The land is high and level, and there are quite a few nice little homes in the immediate vicinity. I know I will have to make a big sacrifice; my loss will be your gain. If you want to locate in the Oaklands, be sure and attend this sale, for I will sell it for the best bid.

Terms: $25 must be paid to the auctioneer as soon as struck off.
By order of ROBERT FARLEY.

Price of Coke Reduced

Certain changes and improvements to be made at our works, make necessary the removal of a quantity of LOWELL COKE. In order to dispose of this coke in the shortest possible time, we have decided to make a reduction in price, and for a short time only we will sell

LOWELL COKE
AT
$4.25 PER CHALDRON

delivered. Don't delay! Get your order in at once.

Lowell Gas Light Co.
22 Shattuck St., 2 John St., or Yard in School Street

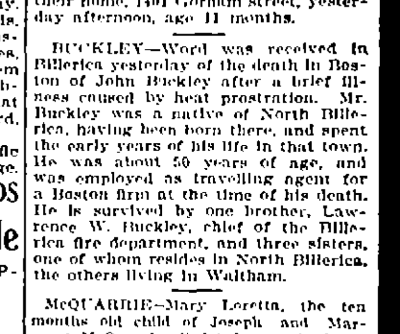

Don't waste your money buying

TEAS

That are 3, 4 and 5 years old, when you can buy our new first Crop Teas.

JUST IMPORTED
Popular Prices.

This ad. good for a 5c Cake Borax Soap FREE on all purchases except Sugar, which we sell at 5 cts. a pound.

Dickson's Tea Store
68 Merrimack St.

ALLAN LINE
Royal Mail Steamers
LUXURIOUS OCEAN TRAVEL
RATES MODERATE.

Via the picturesque St. Lawrence River, Montreal and Quebec to Liverpool. Much of the journey is taken through lovely river scenery and in sheltered seas, on smooth running, swift moving turbine ocean steamers. This route, while delightful to all, commends itself specially to invalids and timid persons. No engine vibration, no ship smells and most palatial accommodation throughout. For full particulars apply to H. & A. ALLAN, General Agents, 110 State st., Boston.

Denis Murphy, 18 Appleton St.

NOTICE

Ladies going on their vacation can have their shampooing, manicuring and chiropody done at MISS M. J. CALLAGHAN'S, Old City Hall Building.

To the Family Trade
HAVE YOU TRIED
Quality Ginger Ale?
2 Doz. in Case, 60c, Delivered

Agents for Glorin and Saratoga Arondack Spring Water.

Over 100 families now using Boyle Bros.' fine beverages.

BOYLE BROS.
Lowell, Mass.

ESTABLISHED 1834.
J. F. O'DONNELL & SONS
Funeral Undertakers and Embalmers.
Holders of Mass. and N. H. licenses. All modern improvements under one roof, including offices, salesroom, morgue, dressing room and chapel, 318-324 Market St. Open day and night. Telephone, 439-3.